Store Open All Day Saturdays

amburger's
ESTABLISHED 18
10063 —— PHONES —— Bdwy. 110

hoice Table Fruit

ds of Dozen Tins
Radically Reduced
To Clear Out Space
In the Downstairs Sto

h the sale in the Downstairs Store
and Carry Grocery drawing to a
the prices on some very selec
d fruits have been reduced agai
nly because we need this spa
y that this rare opportunity for
offered.

cots—
2½ tin, Extras
acked in 40% Syrup.... 28

cots—
2½ tin, Standard
ack..... 25

nes—
2½ tin, Extras Packed in
0% syrup—Yellow Clings 28

nes—
2½ tin, Standard Yellow
lings..... 25

nes—
2½ tin, Yellow Frees, Ex-
as Packed in 40% Syrup.. 2

nes—
2½ tin, Yellow Frees,
tandard..... 25

(Hamburger's Downstairs Store)

Chance!!
or No
nos to Be Sold
ices."
s and Players each
THIS MONTH we
s that will mean the
present high prices.
this means to you,
rket today at "Year

ch a proposition is
pianos DURING
nd you are going to
busy right now and
electing one of the
assortment is gone.
ERFUL PIANO
, Schumann, Auto-
mpbell, Washburn.
SALE is on at the
NY, 410 WEST
ST, LARGEST and
who has been in
for full 45 YEARS.
USIC CO.
410 West 7th Street

LATEST MORNING EDITION—3 CENTS

The Los Angeles Times

"Sail on, sail on, and on, and on."

TUESDAY MORNING, VOL. XXXIX. APRIL 8, 1920.

YARDMEN STRIKE ON THREE L. A. ROADS

CHAPLIN IN FIST FIGHT AT ALEXANDRIA

FILM STAR MIXES IT WITH WIFE'S MANAGER AS SHE IS DANCING WITH PRINCE

At Alexandria lobby last night was the scene of a knockdown and dragout between Charlie Chaplin and Louis Mayer, manager and producer for Anita Loos and for Mildred Harris Chaplin, wife of the famous film comedian and from whom he is separated.

The separation, it appears, was the indirect cause of the battle. When Mr. Chaplin asked its cause he said: "Ask Mayer—and ask my wife; they can tell you."

While the fight was in progress Mildred Harris Chaplin was dancing with the Prince of Wales at San Diego.

Mr. Mayer declared that the fight was caused by an effort on the part of Mr. Chaplin to cause his wife to settle their difficulties for what she appears to have regarded as inadequate consideration. "I only did what any man would have done," said Mr. Mayer.

Mr. Mayer was one of a party of twelve at Miss Stewart's table in the main dining-room of the hotel and Mr. Chaplin was with a smaller party at another table. A note was delivered to Mr. Chaplin and he left. Shortly afterward Mr. Mayer also went out. A moment later the two met and started toward the Fifth-street entrance side by side. As they passed the desk, witnesses say, they heard Mr. Chaplin say: "Take off your glasses," and repeat it. Mr. Mayer did so and then, according to by-standers, Mr. Chaplin hit him on the jaw as hard as he could. Mr. Mayer replied in kind and Charlie went down. His friends say, however, that it was merely because his foot slipped. As he fell it appears that his opponent grabbed him by the nose—at least Mr. Chaplin's nose showed several deep scratches immediately after the encounter.

Mr. Chaplin, who was much outclassed in size, frankly admitted the fight. Jack Pickford took him in charge and sent him home in the Pickford car, while Mr. Mayer returned to his party.

Mr. Mayer made the following statement:

"I left my party and was walking with J. D. Williams, the banker, when Charlie stopped me and said: 'Take off your glasses.' I said, 'Do you mean it?' and he said, 'Yes.' I took them off and he hit me. I knocked him down and while he was down he was kicking me. I did him up good and plenty. They took him downstairs and washed him up. I passed him later and asked him, 'Well, did you get enough?' and he said, 'That's all right. I'll get you yet.'

"The whole trouble arose because, since the publication in the newspapers of his troubles with Mildred Harris Chaplin, he has been trying to intimidate her into settling with her for a small amount. He sent his man to the studio and tried to get a settlement for a very small sum. He threatened her. I did what any man would do to protect a decent woman's reputation."

FRENCH SHOOT GERMANS; RHINE REPUBLIC POSSIBLE

Britain Makes Sharp Protest Over the Occupation of Frankfort by Gen. De Goutte's Troops.

[BY CABLE AND ASSOCIATED PRESS.]

PARIS, April 7.—A private telephone message reaching Berlin late today reports a serious clash between colored French troops and crowds in the front of the main postoffice in Frankfort.

Germans are said to have been annoyed by the crowds, which jeered them before they opened fire, killing seven persons and wounding many, including women and children.

The message said the feeling of resentment among the civilian population was visibly increasing as a result of the incident.

Reports are current here that the United States is addressing a note to France demanding the withdrawal of French forces from Frankfort.

Dispatches yet are appearing, however, and the city is without information regarding contents of notes exchanged between Berlin and Washington and other events connected with the French occupation of the town.

BRITAIN'S STATEMENT.

[BY CABLE AND ASSOCIATED PRESS.]

LONDON, April 7.—"The first incident passed without interest. The reception by the population was distinctly cordial," said Gen. Mangin, French commander, on returning from a review and inspection. Subsequently, on orders from Paris, certain ferment seized the crowds. This ferment degenerated into demonstration, and our soldiers, who are the defense, were obliged to fire. So far as I know, no one was killed."

The London Times shows how we must interpret the events in Berlin, and the events in the Ruhr valley in their relation to the whole situation. You cannot understand what is going on in Berlin and there apart; there is a close connection between the events there and those here today. The agitation in Frankfort and events in the Ruhr are attributable to the same source of action. Of that we have no doubt.

"The German government allowed General von Luettwitz to invade the Ruhr district, which immediately became in a state of siege. The coup d'etat having failed through the general strike, the military party sought revenge by crushing classes and the Bolshevist peril in the Ruhr, which ought to be known in future as that there is no Bolshevist peril in Germany. It was simply a case of workers, which hates militarism, asking only to be allowed to work in peace. That we still at work in Essen. What is happening inside of the Reichswehr we do not know."

PARIS, April 7.—(Havas.) "The Temps of Berlin says today that reports from all parts of the country indicates the proclamation of a Rhine republic is imminent. Other dispatches from Berlin say:

FRENCH OCCUPATION.

[BY CABLE AND ASSOCIATED PRESS.]

BERLIN, April 7.—"The German ambassador in Paris was instructed to lodge the French government a note protesting against the occupation of Frankfort and other territory on the right bank of the Rhine.

"In the name of justice, humanity," the German note says, "the sharpest protest is made of the French government possibly have been guilty of the Treaty of Versailles. Germany from regaining as quickly as possible territory most seriously devastated by hands of robbers. The occupation of the Ruhr region has not been quickly opposed, has shaken the resolutions both politically and that the troops ar-rived the movement quickly collapsed."

The note points out that alleged violations of the treaty must, under the terms of that instrument, be redressed by all the signatories on the Allied side and not by a single one, acting independently.

"The idea that the dispatch of troops to the region could in any way involve a menace to France is so absurd that it does not require to be refuted," the note continued, "and it may therefore be maintained with the fullest conviction on Germany's part that there is here no intentional violation of the peace treaty which could make the Germans responsible in the meaning of the peace treaty. Even if such a violation had been committed, the military act of violence now committed by the French government would not be justified."

The note further contends that, under the League of Nations, which is an integral part of the peace treaty, the attempt ought first to have been made to solve such a dispute by Inter-Allied conference.

SERIOUS CONSEQUENCES.

"The German government," continues the note, "must point out with special emphasis that the military coercive measures taken by the French government will necessarily have most serious consequences in their political and economic aspects. It is impossible for any government in Germany to maintain order in this unhappy country which has been shaken again and again by deep convulsions, if, at every step, it meets with unjustified suspicion on the part of Germany's former enemies and is exposed continually to renewed miseries and disturbances of her economic life.

"The German government had welcomed the fact that the French government, too, had just recently appeared ready to pave the way to an understanding, but how can these ideas, which are so important for the reconstruction of Europe, be converted into deeds, if at the same time a French army marches into Germany and thereby causes the deepest excitement and bitterness among the German people?

"What the German nation needs above all is quiet. Only then can the product of its labor so far improve that it can live to fulfill the hard conditions of the peace treaty."

OFFICIAL DENUNCIATION.

Occupation of German cities in the neutral zone, east of the Rhine by French troops was denounced in an official statement today. It is declared the government did everything to prevent this "unheard of action," which is neither in accordance with the sense of the peace treaty nor its scope and is out of proportion with the insignificance of our measures in the Ruhr region.

PROCLAMATION ISSUED.

A proclamation addressed by the German government to the inhabitants of the towns occupied by the French was issued today. It says:

"Less than 14,000 troops have been collected in the Ruhr district or almost the exact number permitted by the agreement with the Entente. France has regarded it as reconcilable with the state of

(Continued on Second Page.)

ROYAL HEIR'S DEMOCRACY ELATES AMERICAN FRIENDS

[BY A. P. NIGHT WIRE.]

SAN DIEGO, April 8.—Ending a visit of two days at this port, the only Pacific Coast port touched by the British battle cruiser Renown on her present trip, the Prince of Wales, who is making a trip around the world on that great vessel, will leave San Diego early this evening.

The only formal event on the programme for the day is a reception to be held on the Renown this afternoon. To this a large number of officers and citizens were invited. Plans were made to take the guests from the municipal pier on two American mine sweepers to the Renown, which cast anchor three miles off Point Loma. To all who have met him the Prince has expressed keen pleasure at the hearty reception given to him here. On the other hand, many favorable comments were made today on the democratic manner in which the Prince had met his new American friends here.

Today's informal programme will include a short sight-seeing trip for the Prince through and about the city.

Further details of the Prince of Wales's visit on Page 1, Part II.

HOOVER LEADS DEMOCRATS IN MICHIGAN PRIMARIES

Forges Ahead of Gov. Edwards, Wet Advocate; Johnson's Lead of Republicans Continues.

[BY A. P. NIGHT WIRE.]

DETROIT (Mich.) April 7.—Less than 100 precincts reported today on Monday's Presidential primary and those returns failed to change the standing of any of the candidates or add much to the total which placed Senator Johnson in the lead on the Republican ticket and gave Herbert Hoover a 4400 lead over Gov. Edwards of New Jersey for Democratic indorsement. The 600 precincts yet to report probably will not be heard from until the official canvass, which must be made within ten days after the election.

The latest figures available on the Republican candidates were from 1735 out of 2421 precincts and gave: Johnson, 128,816; Wood, 83,942; Lowden, 44,457; Hoover, 43,879; Pershing, 11,558; Poindexter, 2017.

The Democratic vote, tabulated from 1472 precincts, was: Hoover, 17,662; Edwards, 13,196; McAdoo, 12,441; Palmer, 9833.

DAMPENS WET ARDOR.

[EXCLUSIVE DISPATCH.]

WASHINGTON, April 7.—Gov. Edwards's showing in the Michigan primaries is small comfort to the "wets," in the opinion of Wayne B. Wheeler, counsel for the Anti-Saloon League, who says that the anti-prohibition candidate only polled about one vote in five.

"Gov. Edwards's showing," said Mr. Wheeler today, "in the primary in Michigan, was weak. The 'law and order' vote was divided into four parts.

"The 'wet,' or nullification, vote was concentrated back of Gov. Edwards. Out of a total of about 60,000 Democratic votes all the wets could muster was about one vote in five.

"Many Democrats opposed to prohibition refused to follow the lead of Gov. Edwards in his campaign to defy the enforcement of the Eighteenth Amendment. While they are still opposed to prohibition they do not believe in Gov. Edwards's method.

"There are more wet Democrats in one or two Michigan cities than all of the votes which Gov. Edwards polled in the State.

"The same is true in the Republican party. The vote is not only not hopeful for the wets, but shows that their campaign of nullification is not meeting with favor.

"If the wets get comfort in a showing that polls one vote in five they are easily satisfied."

GEORGIA DELEGATE CONTEST.

[BY A. P. NIGHT WIRE.]

ATLANTA (Ga.) April 7.—Two sets of Georgia delegates were elected today to the Republican National Convention, and will make a contest there for recognition.

The break came after turmoil in which Police Chief Beavers took a hand, on complaints of officials in the State capital, where the meeting was held. One of the factions, headed by Roscoe Pickett, State chairman, elected four delegates-at-large instructed for Maj.-Gen. Wood.

The other, headed by Henry Lincoln Johnson, negro, formerly collector of internal revenue here, and C. P. Goree, lawyer, of Atlanta, elected uninstructed delegates.

The meeting was called for noon in the House of Representatives, but two hours before that time the Pickett element arrived and proceeded to business behind locked doors.

Arriving to find themselves barred from the convention, the Johnson-Goree faction pounded the doors, creating such excitement that the police were called. Gov. Dorsey decided that the hall should be opened to all. The Pickett followers explained later they had intended to open the doors at noon.

Shouting and singing, the Johnson-Goree faction marched into the hall and proceeded to take charge. Johnson mounted the platform, called the meeting to order and tried to make a speech against factionalism, but was almost drowned out by shouts. Finally the two factions held separate meetings in the same hall and elected their separate delegates.

BRYAN CAMPAIGNING.

[BY A. P. NIGHT WIRE.]

SCOTTS BLUFF (Neb.) April 7.—Bryan resumed his campaign for election, April 20, as a delegate to the Democratic National Convention at San Francisco with an address here today.

He devoted part of his time to criticising Senator Hitchcock's treaty vote, which he declared might have turned the tide in favor of ratification.

LETTER TO HOOVER.

[BY A. P. NIGHT WIRE.]

BOSTON, April 7.—Chandler W. Wood, chairman of the Executive Committee of the Democratic State Committee, made public tonight a letter he had sent to Herbert Hoover, asking whether Mr. Hoover would accept the Democratic nomination for President if it were offered to him.

In the letter Mr. Wood said that he had assisted in organization of the Hoover Democratic Club of Massachusetts, and added:

"Since formation of our club I have seen a statement purporting to emanate from you in which you said you would accept the nomination of a Republican convention. In feel that the Democrats who are active participants in the movement for your nomination upon their ticket are entitled to know whether you will accept the Democratic nomination if offered you."

LOWDEN IN INDIANA.

[BY A. P. DAY WIRE.]

INDIANAPOLIS, April 7.—Gov. Frank O. Lowden, candidate for the Republican nomination for President, declared in a speech before the Columbia Club today that the government of the United States was primitive and in need of revision along business lines.

He quoted statistics to show that on October 21 last, there were 102,000 government employees in Washington, as compared to 30,000 in 1916.

"The first step toward reform is the creating of a budgetary machine with power vested in the Secretary of the Treasury," he said. "Then all these unnecessary offices will be uncovered."

DEFENDS PARTIES.

[BY A. P. DAY WIRE.]

ANDERSON (Ind.) April 7.—Senator Harding of Ohio began a three-day speaking tour of Indiana with a noonday address here today in the interest of his candidacy for the Republican nomination for President.

Declaring himself a party man, Senator Harding said there is not a candidate in the field whom he would not support if himself defeated for the nomination.

"The Republican party, and not the nominee, will restore America," he said. "What's wrong with Amer-

(Continued on Second Page.)

HUERTA AND CALLES CONFER OVER STRIKE.

REACH NOGALES FOR CONFERENCE WITH PRESIDENT OF MEXICAN ESPEE ROAD.

[EXCLUSIVE DISPATCH.]

NOGALES, April 7.—Gov. Adolfo de la Huerta of Sonora, Mex., accompanied by Gen. P. Elias Calles, arrived this morning by special train from Hermosillo to confer with Epes Randolph, president of the Southern Pacific Railroad of Mexico, regarding the railroad strike in Sonora.

The special train of the Mexican officials was manned by striking enginemen, the private car of the officials being guarded by two armored machine-gun cars.

It is stated that the Kuehn-Loeb Company, New York bankers, which has financed the Southern Pacific of Mexico, holds claims against the Mexican government amounting to more than $12,000,000 for the hauling of freight and troop trains, this indebtedness having accumulated during the past ten years, and until some arrangements are made for the payment of this debt arrangements for the settling of the strike will be slow.

A trainload of tomatoes which was abandoned about twenty-five miles south of Nogales, Sonora, when the strike was called, was hauled fifteen miles farther south to clear the main line for the special train of Mexican officials instead of being hauled to Nogales. This move prevented the hauling by auto truck of the tomatoes valued at $40,000 by shippers who have been making endeavors to salvage some of the tomato shipments en route to the United States.

COAST MEMBERS GO OUT IN SYMPATHY WITH EAST; DEMAND INCREASED PAY

The yard men on the Southern Pacific, Santa Fe and Salt Lake railways in Los Angeles went out on strike at midnight last night, joining the men on twenty-five Eastern lines. Members of the Yardmen's Association claimed early this morning that 100 per cent, of the men walked out, which means that over 500 are affected.

Representatives of the association said that the walkout took place because they are underpaid. They get 63 cents an hour and demand 95 cents for helpers and $1 for foremen, with time and a half for overtime and Sundays and double time for the second eight-hour shift. They will hold a meeting this morning at 10 o'clock to discuss the situation.

"We are underpaid," said a deputation of the men this morning. "We have had nothing but promises of increased pay for the last two years. The cost of living is so high that we must have more pay and, being unable to get it any other way, we walked out at midnight. We have decided to tie up the whole Pacific Coast until the railroads come through. Not a wheel will be turning on the roads today. We expect the whole Coast to be affected. We learned last night that the men at Tucson are out and Indio and Colton said they were waiting to see what Los Angeles will do and will follow our lead."

The yardmen assert that they are getting less pay than foreigners now working in Los Angeles. They state that the Brotherhood of Railway Trainmen has not lived up to its promises to get the wage increases demanded and that they have reached the point where the only way to seek to enforce their demands is to quit.

It was stated this morning that engineers and firemen on the various lines affected will handle their trains as usual, but will on no account do any of the work of the yardmen or switchmen. That is, a train will proceed until it comes to a switch, when it will stop, as the engineers and firemen will throw no switches or do any work belonging to the men who have gone out. This statement was made by Hubert Kittle, legislative representative of the men.

It was stated at the division headquarters of the Southern Pacific at an early hour this morning that the yardmen of that road had struck at 12:01, but as to what course would be adopted the officials had not decided. It was stated, however, that every step would be taken to prevent congestion at the yards. It was understood the men on the Santa Fe would go out at 4 a.m.

SOLDIER TEACHERS TO GET INCREASE IN PAY.

TIME LOST WHILE SERVING THEIR COUNTRY NOT TO COUNT AGAINST THEM.

[EXCLUSIVE DISPATCH.]

SACRAMENTO, April 7.—Will C. Wood, State Superintendent of Public Instruction, ruled today that teachers who served in the war are entitled to the increase in salary that became effective while they were fighting.

Wood made the ruling following the receipt of information from a former soldier, teaching at Huntington Beach, Los Angeles county, to the effect that teachers who did not go to war are receiving $120 more per year than soldiers, because they had taught two years while the others were in France.

Wood has notified the County Superintendent of Schools and the school trustees that service in the army should count as school service insofar as the salary increase is concerned.

DESCENDING AIRPLANE KILLS SAN JOSE BOY.

[BY A. P. DAY WIRE.]

SAN JOSE, April 7.—An airplane piloted by R. L. Pennington in making a descent at Pennington Field, at Santa Clara, near here, today, struck a clump of grass in which William Vierra Ginger, aged 4, was playing, killing the boy instantly. Another boy who was playing near by fell flat on his face as the airplane swooped down on him and the machine passed over him without inflicting injury.

Pennington had two Japanese passengers in the machine. In making the landing he hit what he thought was a rock and careened toward a near-by fence, endangering the machine. He investigated and found he had struck the Ginger boy.

RAIL STRIKE IS SPREADING.

Fifty Thousand Chicago Men are Out of Work as Result of Walkout.

[BY A. P. NIGHT WIRE.]

CHICAGO, April 7.—An unauthorized strike of railroad employees which started a week ago in the Chicago switching district through discharge of a yard conductor tonight had spread until it had affected twenty-five railroads, and in Chicago had thrown more than 50,000 men out of work, directly or indirectly.

More than 10,000 union railroad men in Chicago and several hundred at Buffalo and at Champaign, Ill., were on strike. Hundreds of Chicago packing-house employees were idle for lack of live stock.

Two "outlaw" organizations, branded by the established brotherhoods as "rump" unions, had sprung up to challenge the right of the labor heads to lead their men.

In the face of opposition from within, the brotherhoods of engineers, railway trainmen, firemen and enginemen, and the Switchmen's Union of North America, pledged their support to railroad officers in breaking the walkout.

Managers of twenty-five roads in the Chicago terminal district affected by the strike today agreed to give brotherhood officers at least another day in which to restore normal conditions, and, through their spokesmen, declared themselves confident the unions would succeed.

NEW "OUTLAWS."

Some union leaders voiced the same confidence, but others declared the strike fever was "in the air;" that even the most conservative men were quitting.

Charles Riley, vice-president of the Chicago Yardmen's Association, which called the original strike, said 14,000 switchmen and 3000 engineers were idle, but railroad officials and brotherhood heads scouted his figures as far too large.

W. J. Trost, vice-president of the Switchmen's Union of North America, said approximately 2000 of that organization's members had struck, and that the Soo Line was the only railroad entering Chicago able to keep open.

Secretary Snyder of the Railroad Managers' Association announced after a conference of road heads today that between 40 and 50 per cent. of normal freight traffic was being handled. Sufficient crews to operate about 300 locomotives had been recruited in the Chicago area, he said.

The Brotherhood of Engineers and the Brotherhood of Firemen and Enginemen entered the struggle today as a result of the walkout of engineers and firemen on the Chicago and Northwestern and several other railroads.

The Brotherhood of Railway Trainmen declared in a statement that the railroads could not grant wage increases demanded by the strikers, because the Cummings-Esch transportation act prohibits increased compensation to employes without approval of the railroad board to be appointed by President Wilson.

One development today was the formation of a new "outlaw" organization, the National Enginemen's Association, by striking members of the Brotherhood of Firemen and Enginemen.

Announcement was made by the striking engineers and the Chicago Yardmen's Association, which engineered the strike of switchmen, that branches of the two new unions would be formed throughout the country, and that strikes would be called elsewhere in sympathy with the Chicago movement, and in an effort to force wage advances which the men had demanded since last August.

"Five dollars a day is the minimum which will support a man and his family, the strikers said in a statement today. Demands they made to the General Managers' Association were:

Conductors, $1 an hour, present scale 66 2-3 cents; switchmen, 93 cents an hour, present scale 62½ cents; switch tenders, $5 a day, present wage 50 cents an hour.

From 25,000 to 30,000 workers at the stockyards were idle today. Receipts of cattle, hogs and sheep were small.

MANY CONFERENCES.

The Grand Lodge officers of all the established brotherhoods arrived today for conferences with their road chairmen. The Brotherhood of Locomotive Engineers and Brotherhood of Railway Trainmen addressed letters to their members branding the strike as illegal and urging the union men to stand by the established organizations.

Attached to the communication was the brief of the engineers in the wage case pending in Washington. The covering letter said:

"You are hereby advised that the present unfortunate situation is brought about by persons who have no right or authority to declare a legal strike, and that you are under no obligation to recognize in any respect the conditions existing as having the status of a legal strike under laws of the Brotherhood of Locomotive Engineers.

"Do not be influenced by the specious promises of irresponsible persons who have no standing or support that will enable them to carry out their engagements."

TO URGE A RETURN.

S. E. Hebberling, international president of the Switchmen's Union of North America, called a mass meeting of all switchmen in the Chicago district for tomorrow, when he will make an effort to induce them to return to work.

Strike leaders expressed confidence, today, as reports were received of walkouts at Buffalo and Champaign, and of plans to organize branches of the Yardmen's Association in St. Louis, East St. Louis, Milwaukee and other railroad centers.

"We have more than 10,000 men in the Chicago Yardmen's Association," Charles Riley, assistant to President John Grunau, said. "Switchmen and yardmen all over the country are forming associations similar to the Chicago organization to enforce their demands."

Riley said the Brotherhoods would not be able to bring in enough union men from the outside to break the strike.

EXPLOSION KILLS FOUR.

[BY A. P. NIGHT WIRE.]

CAIRO (Ill.) April 7.—Four persons were killed and approximately 100 injured, three probably fatally, in an explosion late today at the plant of the Aetna Explosives Company at Fayville, near here. The explosion occurred in outbuildings and the main plant was not damaged.

The dead are Wayne Yates, Pete Howard, Ed Ramsey and George Sullivan, all of whom were employed at the plant as laborers. The cause of the explosion is unknown.

The majority of those injured were struck by falling glass, every window in the village being shattered.

The explosion occurred in the nitrator plant, which is used to store nitroglycerin. The four killed were in the building. No traces of the bodies have been found. A deep hole partly filled with debris marks the site of the plant.

CLAIM PLOT CONFIRMED.

Say Germans Plan to Aid Sinn Fein.

Irish Police Say Berliners Engaged to Furnish Arms for an Uprising.

Baron Lewis von Horst, Once San Francisco Business Man, is Involved.

[BY CABLE AND ASSOCIATED PRESS.]

LONDON, April 7.—Recent unconfirmed reports of a Sinn Fein plot for an armed uprising in Ireland were based on fact, according to the Irish police. They state that they are in possession of information not only indicating a rising was intended, but that certain Germans in Berlin had been engaged to furnish war material.

In this connection Thomas J. Loughlin, a Dublin business man and a member of the Sinn Fein, has been arrested under the defense of the realm act.

With Loughlin's name the police linked that of Baron Lewis von Horst, a former resident of the United States, who is now in Berlin, with whom it is alleged Loughlin was negotiating.

Baron Lewis von Horst, while under internment in a British detention camp during the war, claimed American citizenship, but was said to have failed to establish it.

It was understood that one of the grounds for the deportation from Great Britain last year of Miss Lillian Scott Troy of San Francisco was her business relationship with Baron von Horst. Miss Troy, on her arrival in this country, declared she had been the victim of persecution and blackmail.

She was one of the directors in the United States of the Horst company, and the Hop Extract Company, in the organization of which concerns Baron von Horst was interested.

It was announced from London in 1916 that the government had decided to wind up the Horst company's affairs in Great Britain on the ground that it was an enemy concern. Baron von Horst formerly lived in San Francisco.

LOUGHLIN VISITED GERMANY.

Loughlin recently returned to Ireland from a visit to Germany. A letter addressed to Baron Lewis von Horst at Berlin, March 3, and signed with Loughlin's name, has come to the notice of the Irish police, who interpret it as proof of a projected uprising and of German implication. This letter, which is couched in the language of an ordinary business communication, contains the following:

"I have put the right people here in possession of the details you gave me on various matters and think you may be prepared for eventualities. Please write me at once when you get information from Hamburg regarding ships. This is most important and must not be overlooked, as we are now in a position to come to business.

"If you come across any government electric cable [interpreted by the police as code for machine guns and artillery] would you be able to let me have samples and details of voltage, etc.? You will understand what I mean.

"The Dublin corporation is very short of supplies and, if the stuff was suitable, would be prepared to buy in large quantities. I am sending this letter via madam, as I believe it is safer. When you write to me inclose your letter in a private envelope—that is, let there be no indication on the outside as to the source from whence it comes."

Sums Spent in Suds

To wash the nine million hands in Delineator homes the women at the head of these households spend $4248 a day for toilet soap. No matter what you manufacture, if it is for use in prosperous homes, you can reach an enormous market by putting your message before the women who read

The Delineator
The Magazine in One Million Homes

PUBLIC TOLERANCE ASKED FOR ROADS.

COMMERCE COMMISSION OFFICER SAYS FRIENDLY ATTITUDE NEEDED.

[BY A. P. NIGHT WIRE.]

CHICAGO, April 7.—Private operation of railroads has a better chance to succeed under the new railway bill than ever before, provided the public is friendly in its attitude, Judge C. A. Prouty of Washington, director of valuation of the Interstate Commerce Commission, said today in an address.

"The railways won't have a chance unless they are given liberal treatment at the outset," he said. "Even though the government has provided a sum of $350,000,000 to see that they are repaid for the use of their properties, this will not be enough to take care of the operating expenses, let alone making any improvements.

"The best thing the public can do is to bear the inconveniences thrust upon them as quietly as possible for a while."

Palmer's Illness Prevents Address.

[BY A. P. NIGHT WIRE.]

ATLANTA (Ga.) April 7.—Atty.-Gen. Palmer's sudden illness, due to an attack of acute indigestion in Gainesville, Ga., yesterday, caused a cancellation of his speech tonight in Savannah, but it was thought it would not prevent his filling an engagement in Macon tomorrow night.

JURY QUIZ OVER PLOT.

Say Villa Back of New Revolt.

Alleged Plan Disclosed by Arrests Made at Mexican Frontier.

Supposed Conspirator Jailed Here and Reported as Confessing.

[BY A. P. NIGHT WIRE.]

EL PASO, April 7.—A widespread revolutionary plot, fostered by agents in the United States, to overthrow the present government in Mexico, is being investigated by the United States grand jury in session here, it became known today.

Three alleged participants in the plot are in jails in this country, while a fourth was arrested by Mexican Federal authorities at Mexicali, Lower California, while attempting to smuggle munitions of war to the revolutionists.

The plot became known when United States Army authorities in the Big Bend district arrested Andres H. Villegas, a Mexican boy, and Concepcion Perez, a young niece of Francisco Villa, when the pair attempted to cross from this country into Mexico.

Military authorities seized from the pair much correspondence from Villa agents in this country, addressed to Villa.

Federal authorities here said the correspondence revealed a plot of Villistas and other revolutionists to cross into Lower California, seize that State, with the large quantities of arms and ammunition available there, and then attack the State of Sonora and Sinaloa. At the same time Villa was to aggressively open a revolutionary campaign in Chihuahua.

ARRESTS IN LOS ANGELES.

Lamberto Chavez, a colonel in Villa's army, was arrested by Department of Justice agents at Los Angeles through information contained in the correspondence, and he is said to have confessed.

The Mexican arrested by the Mexican authorities at Mexicali was said to be A. Barboa, another Mexican revolutionary army officer.

Villegas, Miss Perez and Chavez, it was said, are accused of violating the United States neutrality laws by conspiring to foster a revolution against a government recognized by the United States.

Another revolutionary movement, fostered by the "free men of Mexico," also is brewing, it was said today.

Lamberto Chavez, reputed to have been a colonel in Villa's army, was arrested in this city by Federal agents two weeks ago, and is now in the County Jail, awaiting the outcome of Federal grand jury proceedings at El Paso.

Officials of the Department of Justice say he admits having been implicated in a plot to send or take munitions into Mexico.

TROOP MOVEMENT.

[BY A. P. DAY WIRE.]

AGUA PRIETA (Sonora, Mex.) April 7.—According to a statement made at military headquarters here today by Federal officials, the Mexican transports Guerrero and Chapac arrived at Guaymas, the principal West Coast port, last night, and unloaded 3000 troops, the majority of which were infantry and the balance artillery units.

The troops, according to the statement, came from Manzanillo and Masatlan.

There is considerable speculation among the authorities here as to the real reason for sending that number of troops into Sonora, as it is said that some 5000 Federal troops are now garrisoned in the State, and these are adequate to cope with any situation which may arise.

At Gen. Calles's headquarters it was said the troops have been sent to Sonora in order that the chief executive may be in position to carry out his mandate to the striking railroad men declaring if the trains of the Southern Pacific de Mexico were not in operation in Sonora within seventy-two hours he would operate them with soldiers.

URGES LATIN SOLIDARITY.

[BY A. P. DAY WIRE.]

WASHINGTON, April 7.—Solidarity among Latin-American nations must replace the Monroe Doctrine as the protective policy of those countries, President Carranza of Mexico declared in an interview printed recently by La Prenza of Buenos Aires, copies of which have just reached Washington.

The Mexican executive was quoted as declaring his unalterable opposition to the Monroe Doctrine, which he characterized as inefficient for the purpose of meeting the needs of weak nations.

It is not true, President Carranza said, that the United States government assisted the revolution which placed him in power. He expressed his conviction that "unscrupulous merchants" are sending arms and ammunition into Mexico. The most serious problem, he said, lay in the coming elections, but he promised the Federal army will uphold the successful candidate against all malcontents.

According to La Prensa, President Carranza is of the opinion that the Mexican government will annul vast concessions granted foreigners in Lower California.

George T. Summerlin, charge of the American Embassy at Mexico City, has been summoned to Washington. State Department officials said today his visit had nothing to do with Mexican affairs.

ELECTRICAL WORKERS RETURN TO POSITIONS.

LINEMEN WHO WENT OUT TODAY ALREADY BACK AT WORK, SAY OFFICIALS.

[BY A. P. NIGHT WIRE.]

SAN FRANCISCO, April 7.—Officials of the Pacific Gas and Electric Company said tonight that some of its electrical workers who went on strike today, already had returned to work.

The strikers, on the other hand, predicted the walkout would spread to all electrical craftsmen in the San Francisco Bay district and other points in Central California.

The company officials said that the only point affected outside of San Francisco was Redwood City, where a few linemen had gone out.

The strike, which union officials said was not sanctioned, was for an increase in wages from $6 to $8 a day. The corporation said about 100 men were out; the strikers declared there were 300.

WHEELING (W. Va.) April 7.—Day men employed in the majority of the bituminous coal mines in the East Ohio field returned to work today, under an agreement with the operators that their grievances would be taken up at a conference to be held here April 19. This action permitted resumption of all but seven mines in the district.

PAPER SHORTAGE HITS PITTSBURGH.

Two Newspapers Refuse Display Advertising to Cartail Editions.

[EXCLUSIVE DISPATCH.]

PITTSBURGH, April 7.—The Gazette-Times (morning) and the Chronicle-Telegraph (afternoon) papers, hard hit by the shortage of news print paper, yesterday announced that no display advertisements would be accepted for publication. The notices read as follows:

"On account of inability to obtain an adequate supply of news print paper tomorrow's issue of the Gazette-Times and Chronicle-Telegraph will contain no advertising aside from classified, legal and death notices and amusements in condensed form.

"Thereafter until further notice advertising, somewhat limited in space, will appear as usual."

BLOOD SPILLED IN FRANKFORT.

(Continued from First Page.)

peace, to occupy flourishing German towns as a reprisal. The world's peace has never been more monstrously played with than it has been just now by France.

"It is that hard-hearted opponent which alone is responsible for making you the victim of this Shylock policy. The imperial government will do everything it can to shorten your period of suffering. It will not let Germany be shattered in this cunningly devised fashion."

CALL ASSEMBLY.

A special session of the National Assembly will be held Saturday. The call for the session was issued today following a conference between the heads of the political parties and the government.

OPERATIONS COMPLETED.

[BY CABLE AND ASSOCIATED PRESS.]

FRANKFORT, April 7.—Occupation of Hamburg by French troops today, virtually completes the operations outlined to Gen. Degoutte, in charge of the occupation movement, in his orders from the War Office. The entire plan has been carried out, without any significant incident.

The inhabitants of Frankfort are accepting the occupation with complete outward indifference.

EXPLAINS ATTITUDE.

[BY CABLE AND ASSOCIATED PRESS.]

PARIS, April 7.—Premier Millerand at the conference of ambassadors this evening explained the French attitude toward Germany. He reviewed the events that led up to the occupation of Frankfort and the other German cities.

The Premier made no reference to France's future policy beyond reiterating that the occupied cities would be evacuated as soon as the German troops "were completely withdrawn from the Ruhr district."

The Earl of Derby, the British Ambassador to France; Hugh C. Wallace, the American Ambassador, and Baron Matsui, the Japanese Ambassador, none of them made any remarks which might be construed as either approving or disapproving the French attitude on behalf of the governments they represent.

Entry of German government troops into the Ruhr district interrupted tentative negotiations for an economic understanding between France and Germany and in authoritative circles here there is a conviction it was deliberately planned for that purpose.

In the course of the conversations on the subject Germany asked France what would be necessary as a basis for such an understanding. The reply was that the terms of the Versailles Treaty must be executed. It is the theory here that the military party in Germany confronted with these conditions preferred to take radical action.

German regular forces entered the Ruhr Valley, it is pointed out, when Premier Lloyd George and Earl Curzon, British Secretary of State for Foreign Affairs, were away from London, and it was impossible for France to communicate with her Allies regarding the situation. A similar state of affairs existed last in July, 1914, when President Poincare and the French Foreign Minister were absent from France and Germany and Austria began aggressions which began the World War.

REACTION OF OPINION.

Considerable reaction was noticeable today in French public opinion, which was unanimously favorable yesterday regarding the advisedness of the occupation of the Rhine cities. Official circles were silent.

The failure of the American Ambassador, Hugh C. Wallace, the British Ambassador, the Earl of Derby, Baron Matsui, representing Japan, and Count Bonin-Longare, Italy, to express an opinion concerning Premier Millerand's note, is not interpreted as unfavorable, but as merely pointing to the fact that none of them has received instructions concerning the attitude of their respective governments.

The attitude of the government officials, however, is one of expectancy, and there is even some anxiety regarding the probable Allied course.

Great interest is displayed in the meeting of the British Cabinet tomorrow and there is much speculation as to Washington's official expression.

Banking, financial and business circles are more outspoken. The opinion is expressed freely that intervention was untimely and detrimental to French interests.

FELL INTO TRAP?

At the stock exchange today belief was expressed that the French government fell into a trap cleverly laid by the German government to separate France from her allies by asking for individual French authorization to enter the Ruhr district, and putting it up to France alone to refuse Germany permission to take military measures.

The dollar rose today to the highest point known—15.35—and the pound sterling to 61.10. The Belgian franc rose to 1.09. On the other hand, French francs decreased on all markets, both Allied and neutral, which caused the brokers to say: "France is going it alone—apparently the wrong way."

The German mark reached 25 centimes, a rise of five points since last Friday.

IN AWKWARD POSITION?

[BY CABLE AND ASSOCIATED PRESS.]

LONDON, April 7.—There is little probability of Great Britain participating in the French advance into Germany as far as can be ascertained at present, and, according to a statement current in some quarters, the British government feels itself placed in an awkward position by the French occupation of German cities.

When such a move was discussed recently at the meeting of the ambassadors' council it was said Great Britain and Italy dissented, or at any rate strongly urged the necessity of careful consideration before taking any definite steps. Consequently it was not expected that France would proceed to occupy the neutral zone without their formal approval.

COMMUNISTS FLEE.

[BY CABLE AND ASSOCIATED PRESS.]

COBLENZ, April 7.—Two thousand Communists have crossed the Rhine into the British zone of occupation and have been interned. Twelve hundred more are expected to arrive today.

Flight of large numbers of the Communists into occupied territory is considered an indication that the revolt in the Ruhr region is near an end. The situation in the Ruhr Valley is bad and living conditions are almost unbearable. A railroad strike at Essen is reported and no trains are running. The reaction locally to the movement of French troops into German cities east of the Rhine has not disturbed the population. Firm conviction is expressed by Germans that the action of the French will solidify more than ever sentiment all over Germany against the Allies.

The Chief of Staff of American forces here has repeated his declaration that he has no direct concern with any action outside of American-occupied territory except on specific instructions from Washington.

German government troops are marching on Duesseldorf. Occupation of the town is expected late this evening or tomorrow morning.

ESSEN PLUNDERED.

[BY CABLE AND ASSOCIATED PRESS.]

THE HAGUE, April 7.—The Nieuwe Courant, describing the plundering of Essen by the Reds before occupation of the city by government troops, says:

"Part of the retreating Red troops gathered during the morning in Essen, captured all the arms which they had already delivered, plundered the shops and finally left the town in automobiles, firing at the inhabitants. The Red army commander ordered that the mines be blown up, but the mine guards succeeded in repulsing the Reds, although great damage was done to the mines."

Bottrop, in the Recklinghausen region, is in the hands of the government troops.

"The occupation of the Mayence district also was a violation of the peace treaty," says the Hague Vaderland, in an article declaring the German action in the Ruhr district likewise was contrary to the Treaty of Versailles.

"The president of the Peace Conference," says this newspaper, "should have informed all the Allies of the note to Germany, that they might have considered common steps. But the president of the conference, who at the same time is Premier of France, took action as Premier. Anticipating reproaches from Great Britain and particularly from the United States, both the French government and the French press speak about the monstrous breach of the treaty and the danger to France."

Nobody, the Vaderland adds, really believes the German troops are a danger to France.

WASHINGTON, April 7.—Conversations between the United States, France, Great Britain and Italy on the Ruhr Valley situation are in progress, it was said today at the State Department. Officials would not say who had initiated the negotiations nor disclose just what was being discussed. They did say, however, the conversations were a "natural development" of the movement of French troops into the Ruhr Valley neutral zone.

Jules Jusserand, the French Ambassador, delivered to the State Department two days ago a message from the French government regarding the French advance and asked an expression of opinion from President Wilson.

HOOVER LEADS THE DEMOCRATS

(Continued from First Page.)

ica today is we are getting away from government by political parties."

WOOD FILES IN OREGON.

[BY A. P. NIGHT WIRE.]

SALEM (Or.) April 7.—The Presidential nominating petition for Gen. Wood was filed with the Secretary of State here at 2 o'clock by Dow V. Walker, Wood campaign manager for Oregon, it was announced at the State House. The petition places Wood's name on the Oregon ballot for the Republican nomination.

HOKE SMITH STUMPING.

[BY A. P. DAY WIRE.]

MACON, April 7.—Senator Hoke Smith declared last night that the nomination of Atty.-Gen. Palmer would mean "party suicide" in his campaign for the Democratic Presidential nomination.

HARRISBURG (Pa.) April 7.—Atty.-Gen. Palmer today filed petitions in eleven counties to place his name upon the Democratic Presidential preference ballot in the May primary.

NORRIS OUT FOR JOHNSON.

[BY A. P. DAY WIRE.]

LINCOLN (Neb.) April 7.—Senator Norris will arrive in Nebraska next Monday to address Nebraska voters in behalf of Senator Johnson's candidacy for the Republican Presidential nomination, it was announced today by Senator Johnson's State campaign manager, Frank A. Harrison of Lincoln.

Senator Hitchcock, entered in the April 20 primary as a candidate for the Democratic Presidential indorsement, will address Nebraska voters in several cities of the State, including Grand Island and Lincoln, next week.

RALEIGH (N. C.) April 7.—Republicans of the Fourth Congressional District today elected an uninstructed delegation to the Republican National Convention.

LA FOLLETTE LEADING.

[BY A. P. NIGHT WIRE.]

MILWAUKEE, April 7.—Returns from more than 300 precincts in about half the counties of the State indicate delegates at large to the Republican National Convention favorable to Senator La Follette were victorious in yesterday's delegate election.

EVERY MORNING IN THE YEAR. Los Angeles Times. New Times Bldg., First and Broadway.

85 Cents per Month DELIVERED BY CARRIER. Daily—At Hotels and on Railway Daily—Streets, News Stands, local Sunday—On Streets and News

These rates do not apply to mail subscriptions.

Daily and Sunday Times and Illustrated Magazine by carrier, Monthly, $3 cents. By Mail, in Postal Zones 1 to 4, inclusive, Colorado, Nevada, Utah, Yearly, $10.00; Monthly, 85c. In Zone 5, including Colorado, Texas, New Mexico, Oregon, Washington, Yearly, $11.50; Monthly, $1.00. Zones 6, 7, 8, balance of States, Canada and Mexico, Yearly, $12.50; Monthly, $1.05. POSTAGE PREPAID.

Entered as second class matter, December 4, 1891, at the Postoffice at Los Angeles, under the Act of March 3, 1879.

THURSDAY MORNING, APRIL 8, 1920. Vol. XXXIX.

ADVANCE IN NEWSPAPER PRICE

Effective Tuesday, April 20, the street sale and subscription price of the Los Angeles morning newspapers will be 5 cents per copy for daily; 10 cents for Sunday; afternoon newspapers remaining at 2 cents will advance to 3 cents.

Effective May 1, the subscription rates, home-delivered in Southern California, will be $1.05 per month for morning newspapers, 65 cents per month for 3-cent afternoon newspapers.

Publishers all over the United States are advancing the price of newspapers on account of the enormously increased cost of production. White paper has gone up 100 to 400 per cent., due to circumstances. The subscription price of newspapers has been raised in other cities 50 to 100 per cent. In the case of The Times the advance is about 30 per cent.

The Times is obliged to restrict the volume of its advertising to help meet the paper situation by reducing the consumption of newsprint, and is cutting out from $300 to $3000 worth of advertisements every day. The Times will suffer this loss, but will do nothing to curtail or impair the quality and merit of the newspaper.

MILWAUKEE RE-ELECTS HER SOCIALIST MAYOR.

[BY A. P. NIGHT WIRE.]

MILWAUKEE, April 7.—Complete but unofficial returns from the Milwaukee city election show that Mayor Daniel W. Hoan, Socialist, was re-elected over Clifton Williams, present City Attorney and running on a non-partisan ticket, by a majority of 3373. Under a new law Hoan's term will run for four years. Hoan led his ticket and was the only one of the three principal officials to pull through. His vote was 46,604 and Williams's 37,231.

The list of delegates to the Republican National Convention appears mostly to be those instructed by Senator La Follette, but a few hundred presidential votes are heard from. The La Follette candidates are carried in the home county, Milwaukee.

Michigan Vote Plurality.

[BY A. P. DAY WIRE.]

JERSEY CITY (N. J.) April 7.—Gov. Edwards, before leaving Trenton today, declared that his election in the Michigan primaries indicates an awakening of the people to the dangers of losing their personal liberty. He thinks the enthusiastic interest over the outstanding issues that latest returns indicate he ran behind Harding

Here Are Some
Victrola Records
That are timely and perhaps some you have been waiting a long time for.

THREE RECORDS BY FLONZALEY QUARTET ..... $1.50 EACH
Quartet in F-Major Lento—Dvorak.
Quartet in D-Major Menuet—Mozart.
Quartet in E-Flat—Mozart.
O Sole Mio — Caruso $1.00
Cavatina—Don Pasquale—Galli Curci $1.00
Ribnzi Overture.
Part 1—Wagner—
Part 2—Wagner—Philadelphia Symphony $1.00
Lullaby from Jocelyn—
McCormack and Kreisler $2.00
Ave Maria—Gluck and Zimbalist $2.00
Roamin' in the Gloaming—Harry Lauder $1.00
Ave Maria—Violin Solo—Jascha Heifetz $1.00
A La Luna—DeGorgorza $1.00

We will send them prepaid.

Name .....

Address .....

416-418 SOUTH BROADWAY

PLAYER PIANOS MUSIC The Wiley B. Allen Co. PIANOS

OTHER STORES: SAN FRANCISCO, OAKLAND, FRESNO, SAN JOSE, SACRAMENTO, PORTLAND, ETC.

Calomel Today! Sick Tomorrow!
I Guarantee Dodson's Liver Tone

Don't take nasty, dangerous calomel when constipated, headachy. Listen to me!

Calomel makes you sick; you lose a day's work. Calomel is quicksilver and it salivates; calomel injures your liver.

If you are bilious, feel lazy, sluggish and all knocked out, if your bowels are constipated and your head aches or stomach is sour, just take a spoonful of harmless Dodson's Liver Tone instead of using sickening, salivating calomel. Dodson's Liver Tone is real liver medicine. You'll know it next morning because you will wake up feeling fine, your liver will be working, your headache and dizziness gone, your stomach will be sweet and bowels regular. You will feel like working. You'll be cheerful, full of vigor and ambition.

Your druggist or dealer sells you a bottle of Dodson's Liver Tone for a few cents under our guarantee that it will clean your liver better than calomel and won't make you sick or salivated. Your druggist is authorized that each spoonful of Dodson's Liver Tone will clean your liver, clean your bowels and straighten you up by morning or you get your money back. I am gladly take Dodson's Liver Tone myself because it is pleasant and doesn't gripe or make you sick.

I am selling more Dodson's Liver Tone now than ever before, have found that it is the most reliable liver medicine for all forms of dangerous constipation. Ask your druggist or dealer for a bottle on my sound recommendation. Ask your druggist about it in this advertisement.

MILK AND CREAM
SATISFACTION GUARANTEED
We deliver to all sections of the city and Hollywood. We have our own plant at Hobart Station. Your patronage will be appreciated.
Burr Creamery Corp., 798 Towne Avenue
LOS ANGELES

$15 WATCHES MONTGOMERY 4th and Broadway

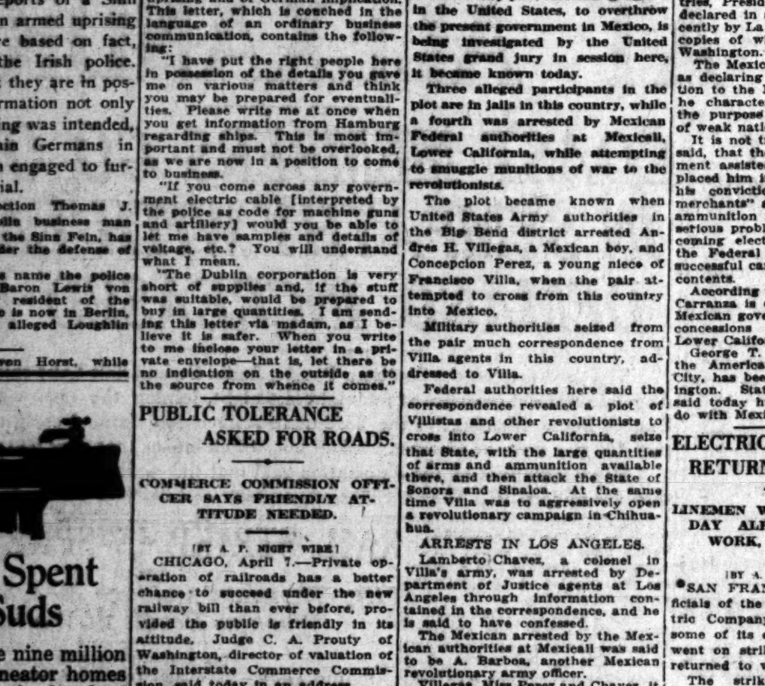

Good Values in Woolen Materials

Velour Suitings
54 inches wide, in navy, blue and wine; very specially priced at, yard $3.95

French Serge
All-wool, every thread; 54 inches wide; navy blue or black; yard $3.95
42 and 50-inch French serges; all-wool; a limited quantity of $2.50 serges, at, yard $1.50

Tricotine Suitings
50 inches wide; in navy blue and brown; values to $5.50, yard $3.95
And 54-inch tricotines, in navy blue and black; $7 values, yard $5.95

Poiret Twills
In navy blue; 54 inches wide; good value at $7.50, yard $5.95

Plaid Skirtings—54 inches wide; very smart for spring; regularly $7.50, at, yard $5.95
(Second Floor)

Coulter Dry Goods Co.
Seventh Street at Olive

Los Angeles Times. DAILY
New Times Bldg., First and Broadway.
Month { Daily—At Hotels and on Railway Trains, Daily—Streets, News Stands, local
Sunday—On Streets and News Stands.
...Times and Illustrated Magazine by carrier. Yearly,
...Daily to Postal Zones 1 to 4, including California,
...Monthly, $5. In Zone 5, including Colorado,
...Washington, Yearly, $11.00; Monthly, $1.00. In
...Mexico, Yearly, $12.00; Monthly, $1.00.
...Postoffice, December 6, 1881, at the Postoffice at Los Angeles,
...under the Act of March 3, 1879.
...MORNING, APRIL 8, 1920. Vol. XXXIX. No.

CE IN NEWSPAPER PRICES

...Tuesday, April 20, the street sale and news-stand ...s Angeles morning newspapers will be 5 cents per ... 10 cents for Sunday; afternoon newspapers now sell ... will advance to 5 cents.

...May 1, the subscription rates, home-delivered ... fornia, will be $1.05 per month for morning ... per month for 5-cent afternoon newspapers.

...all over the United States are advancing the price ...on account of the enormously increased cost of ... paper has gone up 100 to 400 per cent., according ...es. The subscription price of newspapers has been ... cities 50 to 100 per cent. In the case of The Times ... about 30 per cent.

...is obliged to restrict the volume of its advertising ...the paper situation by reducing the consumption of ... is cutting out from $200 to $3000 worth of adver... day. The Times will suffer this loss, but will not ...ail or impair the quality and merit of the newspaper.

RE-ELECTS LIST MAYOR.

...publican National Convention ...pears mostly to be those ... by Senator La Follette, though ... a few hundred precincts have ... heard from. The La Follette ...candidates, carried Gov. ... home county, Milwaukee.

Michigan Vote Pleases Ford.

[BY A. P. DAY WIRE.]

JERSEY CITY (N. J.) April ... Gov. Edwards, before leaving ... Trenton today, declared the vote ... him in the Michigan primaries ...dicates an awakening of the ... to the dangers of an invasion ... their personal liberty." He was ...thusiastic over the result, ... standing that latest returns ... ed he ran behind Herbert Hoo...

Here Are Some
ctrola Records
are timely and perhaps some you been waiting a long time for.
RECORDS BY FLONZALEY
ARTET ..... $1.50 EACH
...rtet in F-Major Lento—Dvorak.
...rtet in D-Major Menuet—Mozart.
...rtet in E-Flat—Mozart.
...Mio — Caruso $1.00
...—Don Pasquale—Galli Curci $1.50
...Overture.
...1—Wagner—
...2—Wagner—Philadelphia Symphony ..$1.50
...from Jocelyn—
...ermack and Kreisler $2.00
...ris—Gluck and Zimbalist $2.00
...' in the Gloaming—Harry Lauder $1.25
...ris—Violin Solo—Jascha Heifetz $1.50
...uns—DeGorgorza $1.00
We will send them prepaid.
...Address .....
415-419 SOUTH BROADWAY
Wiley B. Allen Co.
MASON AND HAMLIN PIANOS
...SAN FRANCISCO, OAKLAND, FRESNO, SAN DIEGO
...SAN JOSE, SACRAMENTO, PORTLAND, ORE.

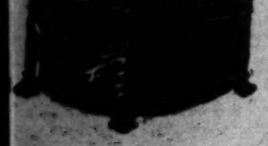

Today! Sick Tomorrow!
arantee Dodson's Liver To...
...nasty, dangerous calomel when bili... ...pated, headachy. Listen to me!
...ou sick; you lose ... a few cents under my guar... ...mel is quick-liver ... antee that it will clean you ... calomel injures ... liver better than nasty ca... ...n, feel lazy, slug... ...won't make you sick and you ...ed out, if your ... anything you want without ...pated and your ... salivated. Your druggist ...ach is sour, just ... that each spoonful will ...rmless Dodson's ... liver, clean your bowels ...t of using sicken... ... straighten you up by morn... ...Dodson's ... get your money back ...liver medicine. ... gladly take Dodson's Liver ...morning because ... cause it is pleasant to ...feeling fine, your ... doesn't gripe or cramp or ...g, your headache ... sick. ...e, your stomach ... bowels regular. ...I am selling millions of ... Dodson's Liver Tone to ...working. You'll be ... have found that this vege... ...or and ambition. ...table liver medicine takes ... dealer sells you ... of dangerous calomel. Just ...e Liver Tone for ... on my sound, reliable ... Ask your druggist about ...vertisement.
K AND CREA...
SATISFACTION GUARANTEED
...tone of the city and Hollywood. We have our own ...Your patronage will be appreciated. Phone ...Corp., 798 Towne Avenue
...LOS ANGELES
ATCHES MONTGOMERY ... Jewelers 4th and Broadway

Tailored at Price of Ready-Made—
$75
—And to your complete satisfaction in our own shop, every detail being under our personal supervision from start to finish. Let us add you to our long list of satisfied, regular customers.
—Twenty years in tailoring business in Los Angeles.
N. L. Biehl
MEN'S TAILOR
729 So. Broadway - Third Floor

"Mr. Borden has managed apartments for me the past two years and I consider his system the most efficient plan for making this kind of property produce the proper income," is the way Mr. J. B. Van Nuys expresses himself.
—Our system will make your apartment property pay, too.
Van Lee Borden & Co.
Scientific Management, Buying, Selling of Apartment Properties
405 SOUTH HILL ST. SUITE 909

New Stomachs for Old
Eat What You Like and Be Happy After All Others Fail
Get Chamberlain's
HERBAL MEDICINES
Not Sold in Drug Stores
Not Patent Medicines.
Over 100,000 successfully treated.
Gall Stones, Biliousness, Indigestion, Constipation
We recommend Herbal Medicines.
...cured 4 years, 2628 E. 6th St. W. Seibert, 1021 Summit Ave., Hermosa, ...Y. C. Forester, 618 N. Ed. Deswick, 441 W. 32nd Place; cured ... 7 years.
...Wilson, 606 E. 57th St. Thousands have been cured. ...recovered without the knife. A large number ...successfully treated. References. Skin Cancer, Rheumatism And all painful diseases quickly removed.
...TO INVESTIGATE BEFORE YOU SQUANDER YOUR MONEY.
DROPSY HAS BEEN CURED TO STAY CURED!
...Office: 1147 S. Spence St., Los Angeles, cured 13 years. Mrs. Alice Lim... ...and Vernon Ave., Los Angeles, cured 10 years. Mrs. Belle Mulkey, Blythe, ...10 years. Mrs. Emma Hall, 411 W. Washington St., Los Angeles, cured ...one thousand cases successfully treated. 9 to 5; Wednesday and ...
W. CHAMBERLAIN, New Zealand Herbalist,
...Phone 60235. 828 West 8th Street. 21 years in Los Angeles, Cal.

FULL DRESS
The most exacting demands of the strictest occasion are fully met by Woolf & Bean's Evening Clothes. They are in absolute accordance with the correct, but have a distinctively individual air to be found in no other garments.
Woolf & Bean
"The Full Dress Men"
Merchants Bank Bldg.
Second Floor
Sixth and Spring
BARTLETT MUSIC CO.
410 WEST SEVENTH STREET.

MILLERAND IN NOTE TO ALLIES.

Explains Action in Occupying German Cities.

Forced to Act by Violation of Treaty, He Says.

Not Acting from Hostile Motives, States Premier.

[BY CABLE AND ASSOCIATED PRESS.]

PARIS, April 7.—A note prepared by Premier Millerand was read to the Ambassador today, and then delivered to the German charge, Wilhelm von Mayer.

In it the Premier declared France had taken great care to inform and consult with the Allies before occupying the Rhine cities. The note follows:

"Before occupying Frankfort, Darmstadt and other cities, the French government took great care, as it was bound to do, to inform and consult with the Allies. Many times since the treaty has come into force, France has proved its desire to maintain close co-operation with the Allies by waiving its point of view and accepting theirs.

"France was forced to act when faced not only by direct violation of the general stipulations of the Versailles treaty concerning all the Allies, especially France, owing to its geographical position, but also by the failure of Germany to keep the promise given personally by a representative of the German government in conversations which were engaged in at the request of the latter.

REVIEWS SITUATION.

"On March 28 the French Premier declared from the tribune of the Chamber of Deputies that France, which was still awaiting the beginning of the realization of the most urgent reparations, could not delay indefinitely making decisions which were imperative.

"On March 28 Dr. Goeppert informed the French government that the German government had not considered in any way the possibility of sending additional troops to the Ruhr Valley without authorization of the French government.

"On April 2 Premier Millerand confirmed to the German Charge d'Affaires the decision that the French government could not, as far as it was concerned, give such authorization unless French troops should be authorized to occupy simultaneously Frankfort, Darmstadt, Homburg, Hanau and Duisburg.

"On April 3 Dr. Goeppert admitted that Reichswehr troops superior to the effectives fixed by the decision of August 9, 1919, had penetrated the Ruhr, and asked in the name of the German government that the formal authorization necessary to that effect be given to the German government after the act had been accomplished.

"The same day, at Berlin, Undersecretary of State Von Klein informed M. Barthelemy, who replaced Gen. Nollet, that the German government had given entire freedom of action to Commissioner Severing concerning the use of troops concentrated for the purpose of operations in the Ruhr Valley, and assumed the responsibility for their action in the neutral zone.

INFORMS ALLIES.

"The French government immediately informed its allies of this communication, confirmed by its own information, calling attention to the fact that the German government was violating Article XXXXIV of the treaty—a violation constituting a casus belli—and expressing the hope that the Allied government would recognize the necessity of immediate action and would lend assistance to France in an effective manner for the execution of military measures which could not be avoided or deferred."

"It was not the first time the French government had warned its allies of that necessity. As early as March 23, the French government brought the proposition of occupation of Frankfort and other cities before the council in London, which expressed the opinion on March 25 that the moment was not timely.

"The German government addressed itself directly to the French government to obtain authorization to send troops to the Ruhr Valley. The French government had no reason to cause such infraction of the treaty, inasmuch as its own information concurred with that of its allies in deciding that the military occupation of the Ruhr was useless and dangerous.

"The facts demonstrate that the initiative in that operation must be attributed to the German military party. It was Herr Kapp's government which took the initiative. It was the military party which, despite the strong objections brought forward in the German government against the projected intervention, affirmed the impossibility of re-establishing order without additional troops in the Ruhr.

France was thus faced with a measure which, in the unanimous opinion of the Allies, could not be executed without previous authorization, which was not justified by the circumstances, and which the German government had taken a formal engagement toward France never to attempt without its authorization.

TREATY VIOLATED.

The measure took an especially serious aspect, owing to the fact that the Allies had been unable to obtain, despite their insistence, execution of the clauses of the treaty relative to German disarmament.

"The French government thus acted in the general interest, as well as in the interest of France; it was necessary that it should take this step in accordance with the Treaty of Versailles, a measure indispensable to its own security. There is no need to recall that it is resolved to evacuate the occupied cities as soon as the German troops have completely quit the Ruhr.

"The French government's attitude is justified by the action of the German government. It does not modify, however, its dispositions toward Germany, with which it hopes to enter into commercial relations on a basis of economic co-operation from which the European situation can only benefit.

"France, in taking measures for the occupation, was not inspired by hostile thoughts toward Germany and reiterated the assurance that it wishes to renew with Germany as soon as possible normal relations on a basis of economic agreement. It expresses its readiness to receive favorably any serious proposal which might come from Germany, in view of the fact that under certain circumstances France might even take the initiative in that direction."

CHARGES OF PRUSSIAN METHODS IN HOSPITAL.

REPRESENTATIVE MADDEN ASSERTS THAT SOLDIERS ARE ILL-TREATED.

[EXCLUSIVE DISPATCH.]

WASHINGTON, April 7.—Charges that "Prussian" methods are employed at the Public Health Service Hospital at Forty-seventh street and Drexel boulevard, Chicago, were made in the House yesterday by Representative Madden of Chicago.

Mr. Madden read a letter from H. J. Margolis, who is connected with the Chicago bureau for returning soldiers, sailors and marines, in which it was declared that "conditions are terrible." Criticism was directed against Col. C. O. Cobb, who is in charge of the hospital, and against a number of others connected with the medical staff.

"Every department of the government charged with responsibility for the treatment of these men should be called to account," said Representative Madden. "If found guilty they should be put behind the bars."

Mr. Margolis in the letter declared that many patients were turned out of the hospital before being cured and with no place to go or means of support.

It was declared that Hyman Margolis, brother of the writer of the letter, was discharged from the hospital after a foot operation when his feet were in no condition to wear shoes.

IRISH PICKETS VISIT DEPARTMENT OF STATE.

DISPLAY BANNERS IN FRONT OF SECRETARY COLBY'S HEADQUARTERS.

[BY A. P. NIGHT WIRE.]

WASHINGTON, April 7.—Bearing banners inscribed with quotations said to be taken from a recent speech by Secretary Colby, the Irish pickets today transferred their activities from the British Embassy to the State Department.

During the busiest hour of the afternoon the pickets presented to the gaze of homeward-bound war workers banners bearing the quoted inscriptions:

"There is not even a scintilla of legality in England's claim to rule Ireland."

"The death of your martyrs has called into existence millions of Irish by principle," and

"I cannot stand by mute and passionless while these votive offerings are laid upon the altar of patriotism."

The banner bearers said the statements were quoted from Secretary Colby's address at Carnegie Hall, New York, May 14, 1916.

At the end of an hour the pickets withdrew to their headquarters. A squad of police appeared on the scene as soon as the banners were erected, but no effort was made to interfere.

Resumption of the patrol in front of the British Embassy has been postponed until after the trial next Monday of the four pickets now under arrest. Arraigned before United States Commissioner Richardson, the quartette was released on $1000 bail each, after pleading not guilty.

FIRM
False Teeth
Dr. Wernet's Powder
KEEPS THEM TIGHT
Heals Sore Gums. White, Flavored, Antiseptic. You eat, talk, laugh with ease. Guaranteed by Wernet Dental Mfg. Co., 116 Beekman St., New York. 25c, 50c, $1. Refuse imitations. Sold at Drug and Department Stores.

MARCELL
313 W. 8th St.
Dance and Dine Under the Stars at the
TERRACE
Los Angeles' Only Open Air Dining Room.

Woman Finds Remedy Worth Fabulous Fortune
"I wouldn't take a million dollars for the good Mayr's Wonderful Remedy has done for me. I have finished the course and can say I am entirely cured of very severe indigestion, bloating and colic attacks I suffered from for many years." It is a simple, harmless preparation that removes the catarrhal mucus from the intestinal tract and allays the inflammation which causes practically all stomach, liver and intestinal ailments, including appendicitis. One dose will convince or money refunded. At all druggists.—[Advertisement.

Sure Relief

6 BELL-ANS
Hot water
Sure Relief
BELL-ANS
FOR INDIGESTION

CALIFORNIA FRUIT CHOCOLATES
A New Confection.
A Rare Gift
In Sealed Tin Packages, lb. $1.50

POLICE CHIEF IGNORES REINSTATEMENT ORDER.

[BY A. P. NIGHT WIRE.]

OAKLAND, April 7.—Walter J. Petersen, captain of detectives, recently ousted by the City Council, who last night was reinstated by the civil service board, was refused his position today by Chief of Police Lynch when he attempted to resume it. City Commissioner F. F. Morse, who caused Petersen's removal, ordered Chief Lynch to prevent Petersen taking his old position.

Morse declared he would appeal to the Superior Court from the civil service board's decision. Petersen, it was said, also plans legal action to enforce his reinstatement.

Russia Wants Trade Relations.

[BY CABLE AND ASSOCIATED PRESS.]

COPENHAGEN, April 7.—Maxim Litvinoff, Bolshevik commissioner, today expressed disappointment that American traders were showing no desire to make contracts with the Russian deputation in Copenhagen, while British, French and Italian business men are anxious to begin trading. Litvinoff said he believed this was not due to lack of interest of American business concerns, but to the indifference of the American government.

Scott Bros
Sole Agents for Kirschbaum Clothes
425-427 South Spring St.
Kirschbaum Suits
In New Spring Styles
$45 to $60
A COMPARISON of Los Angeles display windows will prove how moderate are these prices. Yet in materials, in style, in workmanship, the clothes are of the finest standards. They are the work of the famous Kirschbaum shops.

SMART STYLE—GOOD QUALITY—BIG VALUE

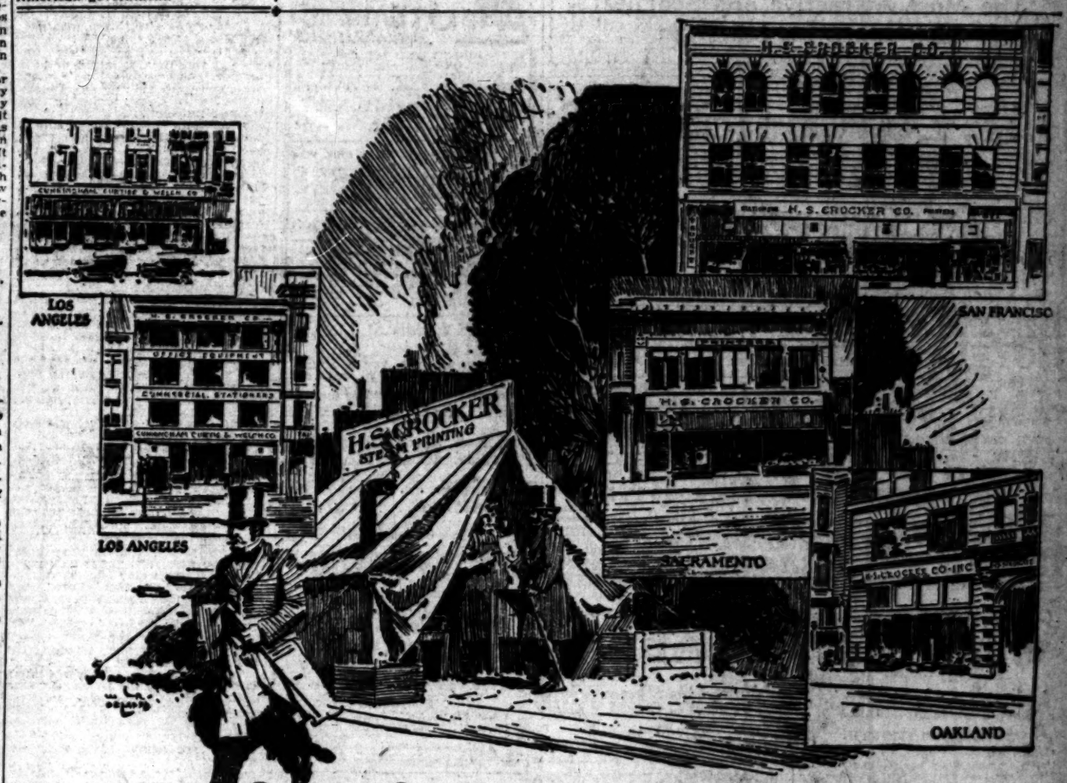

Sixty-four years of Service to You
THE pioneer communities of California were perfect models of democracy. There none were greater than the least, and the opportunity for development was evenly distributed. But time has proven that success was destined to come to those that served their communities best. Because the H. S. Crocker Company started to build on an ideal of service to its customers, and through them to the community, it has grown from the humble tent of sixty-four years ago to its present position of pre-eminence, with five stores located in San Francisco, Los Angeles, Oakland and Sacramento.
This standard of service has given to the H. S. Crocker Company the merited reputation of being the foremost Stationer and Printer of the West.
The H. S. Crocker Company offers its customers a complete line of stationery, leather goods and office appliances; one of the largest and best equipped printing, engraving and lithographing plants in the West, and an organization ready, willing and able to offer "SERVICE."
"The Reward of Service is Success"
H. S. CROCKER CO. INC.
(CUNNINGHAM, CURTIS & WELCH CO. DIVISION)
250 to 252 SOUTH SPRING STREET 723 to 725 SOUTH HILL STREET
New store opened April the fifth
LOS ANGELES
SAN FRANCISCO OAKLAND SACRAMENTO
STATIONERY
LOOSE LEAF
LEATHER GOODS
OFFICE APPLIANCES
PRINTING
ENGRAVING AND
LITHOGRAPHY
AGENTS FOR
The Neostyle
Addressograph
Art Metal & Weiss Filing Cabinets and Safes
Standard Envelope Sealer
The Acme Visible Index
Swan Fountain Pens
Fyne Poynt Pencils

The Times Free Information Bureau
619 South Spring Street

THE TIMES FREE INFORMATION AND RESORT BUREAU is for the accommodation and benefit of persons seeking interesting routes of travel, desirable hotels and rest, recreation and recuperation at the seashore or in the mountains.

Particulars are furnished by competent attendants and by correspondence to the general public regarding rates and attractions of railroad and steamship lines, hotels and pleasure and health resorts. Descriptive circulars and transportation literature are kept on hand for inspection and distribution. This service is absolutely free. Literature may also be obtained at the New Times Building, Broadway at First street.

PERSONS CONTEMPLATING VISITING LOS ANGELES ARE PRIVILEGED TO HAVE THEIR MAIL ADDRESSED TO THE BUREAU.

Resorts

Hotels Maryland Huntington and Green

Of Pasadena are now accepting reservations for the spring months.

This is the most delightful season of the year in Southern California. Golf and motoring are at their best. A variety of outdoor and indoor diversions are planned for the entertainment of visitors.

There will be a horse show at Tournament Park Friday and Saturday, April 16 and 17, with a brilliant ball at The Maryland as the concluding feature Saturday night.

Guests will be taken care of at The Huntington up to May 18. The Maryland will remain open throughout the year. The Green will continue housing guests in the main building for several weeks to come. April 19th, the east building of The Green will make its bow to the public as a year-around European plan hotel.

ARLINGTON HOTEL
SANTA BARBARA

An absolutely Fireproof Hotel—All Outside Rooms, affording plenty of light and air—Headquarters for Tourists from all parts of the world. (Private lavatory attached to every room.) Ideal climate the year round. Automobile road is now perfect, 3½ hours' run, Los Angeles to Santa Barbara. Unexcelled facilities for care of automobiles in hotel grounds.

E. P. DUNN, Lessee.

The Most Attractive and Sportiest Golf Links in California

MT. LOWE RESORT
Ye Alpine Tavern and Cottages

Two hours from Los Angeles by Pacific Electric. Warm and comfortable. American and European Plan. MAKE RESERVATIONS IN ADVANCE at Pacific Electric Information Bureau. Main 960 or 61461.

Ample Accommodations — Rates Reasonable

BEVERLY HILLS HOTEL and BUNGALOWS
at BEVERLY HILLS

A limited number of accommodations can now be secured. Phone 62204.

The Terry Hotel Apts.
1 to 6-Room Suites Maid Service

Most modern and up-to-date in the West.

425 E. OCEAN, LONG BEACH, CAL.

VENICE PLUNGE
OPEN EVERY DAY—8 P. M. to 10 P. M.

Low Rates and every comfort at Ye Alpine Tavern Mt. Lowe 2 hrs. from Los Angeles by Pacific Electric

Steamships

When You Go Abroad

American Line (IMM) White Star Line

NEW YORK—PLYMOUTH
CHERBOURG — SOUTHAMPTON
*One Cabin Class and Third Class
New York.....Apr. 24, May 22, June 19
St. Paul.....May 1, May 29, June 26
Philadelphia.....May 15, June 12, July 10

NEW YORK—HAMBURG
Mongolia..Apr. 10, May 22, July 3, Aug. 14
Manchuria.....May 8, June 19, July 31

PHILADELPHIA—LIVERPOOL
Haverford.....Apr. 10, May 15, July 3

NEW YORK—
CHERBOURG — SOUTHAMPTON
Adriatic..Apr. 24, May 29, July 3, Aug. 14
OLYMPIC 46,359 Tons July 8, Aug. 4, Aug. 28

NEW YORK—LIVERPOOL
Cedric .....Apr. 10
Baltic .....Apr. 17, May 22, June 26
Megantic .....Apr. 21
Orinoa .....End April
Celtic.....May 15, June 19, July 24

NEW YORK — AZORES—
GIBRALTAR—NAPLES—GENOA
Canopic.....May 13, July 6
Cretic .....May 27, July 21

Red Star Line
NEW YORK—
SOUTHAMPTON — ANTWERP
Kroonland.....May 1, June 5, July 10
Lapland.....May 8, June 12, July 17
Finland.....May 15, June 19, July 24
Roeland.....June 26, July 31

Leyland Line
BOSTON — LIVERPOOL
Winifredian—
May 8, June 16, July 24, Aug. 31

International Mercantile Marine Co.
Thos. Cook & Son, 615 S. Spring St., Los Angeles; D. W. Ferguson, 322 South Broadway, Or Local Agencies. Office, 30 Montgomery St., San Francisco.

CATALINA SCHEDULE
Effective March 15, 1920

Lv. Pac. Elec. Station, Los Angeles..... 9:00 a.m.
Lv. L. A. Harbor..... 9:45 a.m.
Ar. Avalon..... 12:15 p.m.
Lv. Avalon..... 3:15 p.m.
Ar. L. A. Harbor..... 5:30 p.m.
Ar. Los Angeles, Pac. Elec. Station..... 6:45 p.m.

The Wilmington Transp. Co. reserves the right to change this schedule without notice.

Hotel St. Catherine Avalon, Catalina
New—all outside rooms —Open the year 'round

SANTA CATALINA TICKET OFFICE MAIN ENTRANCE PAC. ELEC. BLDG.

CALIFORNIA AND MEXICO STEAMSHIP CO.
NEW STEEL STEAMSHIP MAZATLAN BUILT IN LOS ANGELES
794 Pacific Electric Bldg.
SAILS APRIL 20TH
Passengers and Freight.

	First Class	Second Class
Ensenada	$17.00	$10.00
La Paz	37.00	23.50
Topolobampo	47.00	43.50
Mazatlan	57.00	43.50
San Blas	57.00	43.50
Manzanillo	77.00	48.50

For Reservations, Passenger and Freight, apply phone Main 8

RODMAN FLAYS SIMS'S LETTER.

Pacific Admiral Terms it "Very Indiscreet."

Declares Benson's Instructions Confidential.

Insists American Navy did Full Share in War.

[BY A. P. DAY WIRE.]

WASHINGTON, April 7.—Admiral Hugh C. Rodman, commander-in-chief of the Pacific Fleet, told the Senate investigating committee today that Rear-Admiral Sims's letter to Secretary Daniels criticising the navy's part in the war was "very indiscreet."

"Admiral Sims's indiscretions," he said, "lay very particularly in his breach of confidence in making public an intimate and confidential conversation which should have been held secret."

The witness referred to Sims's testimony that Admiral Benson, former chief of naval operations, told him prior to his departure for London "not to let the British pull the wool over your eyes; we would as soon fight them as the Germans."

"Had Admiral Sims's letter been less indiscreet," Admiral Rodman said, "it would, no doubt, have received due consideration by the proper authorities and doubtless some good would have come from it."

Admiral Rodman, who commanded the American battleship squadron with the British Grand Fleet during the war, told the committee that the "American Navy did its full share most efficiently and splendidly in helping to bring the war against the Huns to a successful and victorious conclusion."

Admiral Sims's status abroad was largely one of liaison officer, the witness declared.

Referring to Sims's statement that the navy was unprepared in 1917, Rodman said that never in his nearly forty-five years of service had he seen "such preparedness and efficiency as obtained in our battleship fleet at the beginning of and during the war."

Sims's criticism that the American battleships sent to reinforce the Grand Fleet were not "homogeneous" was made, Rodman said, with full knowledge of the fact that the coal-burning vessels had to be sent because oil was not available. The witness described the service of the American battleships with the Grand Fleet and declared that the American unit received nothing but the highest praise from the officers of the British fleet. "The American squadron was fully equal to any of the Grand Fleet," said he.

COAST NAVY YARDS AIDED.

[BY A. P. NIGHT WIRE.]

WASHINGTON, April 7.—While concurring with the House against authorizing any new construction, the Senate Naval Committee today voted to increase the fund for completing ships already authorized so that work on the vessels might be expedited.

The Senate committee added about $39,000,000 to the total of $424,500,000 in the House measure, including $3,000,000 for repair work at navy yards, so that the forces at those plants might be held together. The principal new work authorized were the new naval bases on the Pacific Coast, including that at San Francisco.

In addition to authorization of $1,000,000 for the new Pacific Coast base, the committee increased the Yerba Buena Island naval training station in California appropriation from $125,000 to $225,000.

It also voted $1,000,000 for docking and repair work at the San Francisco yard and increased the appropriation for the Pearl Harbor naval station from $890,000 to $1,080,000. A new appropriation of $50,000 for the Cleongape (P. I.) naval station was provided.

Another new appropriation voted by the Senate committee was $1,050,000 for a coal depot in Puget Sound and $1,000,000 for another coaling station at Pearl Harbor.

New appropriations of $500,000 and $100,000, respectively, for submarine and destroyer bases at San Pedro and Port Angeles also were written into the bill.

Other increases voted by the Senate committee included:

Rhode Island naval training station, from $250,000 to $300,000; Great Lakes training station, $500,000 to $600,000; for the naval reserve force, $50,000 to $500,000. A new appropriation of $200,000 for the Newport (R. I.) torpedo station was inserted, and for the Boston navy yard, for which the House made no provision, the Senate committee recommended $300,000.

Funds for the New York navy yard were increased from $297,000 to $397,000; for the Philadelphia yard, from $1,100,000 to $1,200,000; for completion of the Norfolk navy yard's steel storage plant, from $220,000 to $520,000.

To complete the 1916 programme as decided on by the House, the Senate committee raised appropriations from $48,000,000 to $52,000,000. The items of $11,000,000 for torpedo-boat construction and $45,000,000 for armor plate were unchanged.

In providing additional funds for naval aviation the Senate committee increased the House item for naval aircraft from $3,464,000 to $6,500,000, and that for new aviation stations from $1,257,000 to $5,400,000. Funds for experiments and developing all types of aircraft were increased from $2,935,000 to $3,700,000.

Admiral Hugh Rodman, commander-in-chief of the Pacific Fleet, testified at an executive session of the committee today regarding conditions on the Pacific Coast. Members indicated that the admiral discussed personnel member increase for the Pacific Fleet, difficulty of obtaining recruits, serious shortage of skilled men due to rapid resignation of petty officers and questions relating to morale.

COAL BIDS ARE FEW.

[BY A. P. NIGHT WIRE.]

WASHINGTON, April 7. — Bituminous coal prices quoted the Navy Department in bids opened today show increases ranging up to $1.42 per ton over the government maximum price in effect until April 1.

The bids covered less than one-fifth of the 2,300,000 tons requested for delivery during the year ending next March 31. Action on the bids was deferred. The navy has been commandeering its coal.

HIGH COSTS BLAMED FOR SALE OF SHIPS.

[BY A. P. NIGHT WIRE.]

NEW YORK, April 7.—Inability to operate its steamers in the Coastwise trade except at "a great loss" because of high cost of labor, supplies and materials, was the reason for the recent sale of the Old Dominion steamship line of passenger steamers, according to President H. B. Walker, who returned today from Norfolk, where the sale was recently announced.

Lack of a provision for increased freight rates when the line was turned back from the railroad administration's control, also was ascribed as a reason for disposal of the property.

Steamships

BERTH AND MEALS INCLUDED IN ALL FARES.
THROUGH SAILINGS EVERY TUESDAY, THURSDAY, SUNDAY FOR
SEATTLE-VICTORIA
TACOMA

EVERY TUE., WED., THU., SUN. FOR
SAN FRANCISCO $28
Special Round Trip Fare

SAN DIEGO Daylight Trips Mon. and Wed. $2.50

—MEXICO—
CENTRAL AMERICA
S. S. Curacao sails Sunday, April 11.

Through Tickets via San Francisco and Seattle to All Eastern Points.

THE ADMIRAL LINE
Ticket Office Cor. 5th & Spring (Alexandria Hotel)
Telephones: Main 7282 or 12823.
Long Beach Office, 115 W. Ocean Ave.

San Francisco

One Way $15.00
Round Trip $25.00
Includes Berth and Meals

WHITE FLYER LINE
Str. Humboldt
Every Wednesday 10 P.M.
Every Saturday 10 P.M.

AMERICAN TRAVEL BUREAU
General Agents
617 S. Spring St. Tel. 62135.

Representing
Hotel Whitcomb, San Francisco
Plaza Hotel, San Francisco
And Leading Hotels Everywhere

CPOS

DIRECT SAILINGS TO EUROPE
FROM WEST ST. JOHN, N. B., on arrival C. P. R. train from west.

Date	Steamship	To
Apr. 16	Scandinavian	Antwerp
Apr. 20	Pretorian	Glasgow
Apr. 23	Minnedosa	Liverpool
Apr. 24	Metagama	Liverpool
May 7	Victorian	Quebec-Liv'p'l
Apr. 9	Grampian	Havre-London
Apr. 10	Emp. of France	Liverpool

JAPAN, CHINA, PHILIPPINES, FROM VANCOUVER, B. C. TO YOKOHAMA, SHANGHAI, MANILA, HONGKONG.

Date	Steamship
Apr. 1	Empress of Russia
Apr. 10	Montcalm
Apr. 25	Empress of Japan

CANADIAN PACIFIC OCEAN SERVICES
Phone 64222
605 S. Spring, Los Angeles

AUSTRALIA
Honolulu, Suva, New Zealand

The Palatial Passenger Steamers
R.M.S. "Niagara." R.M.S. "Makura."
20,000 Tons 13,500 Tons
Sail from Vancouver, B. C.
For fares and sailings apply Can. Pac. Ry., 605 S. Spring St., L. A., or to Canadian-Australian Royal Mail Line, 440 Seymour St., Vancouver, B. C.

HOTEL STEWART
SAN FRANCISCO
Geary Street, just off Union Square

Famous for good service, comfort and excellent cuisine at reasonable prices.

Rates from $1.75 a Day

Breakfast 40c and 75c. Lunch 60c Sunday, 75c. Dinner $1.25; Sundays $1.50.

Municipal Car line direct to door. Motor bus meets trains and steamers.

Beautiful Wilshire Home
to be sold at
PUBLIC AUCTION
Thursday, April 8th, 11 a.m.

Located in the best residential district of Los Angeles, 505 Occidental Blvd. West 6th St. Cars to Occidental Blvd. Autos drive out West 6th to Occidental Blvd.

This is one of the most beautiful homes in this section of the city.

Beautiful surroundings. Ideal location, near car line. Lot 75x140. 8 rooms, 2 baths, garage, chauffeur's quarters, bath East front. 3 sleeping porches. Beautiful flowers, lawn, shrubs. Wonderful home. This will be one grand opportunity to buy a fine home in the Wilshire at your own price.

1920 Jordan two-passenger touring car, wire wheels, will be sold at 12 noon.

C. H. O'CONNOR, Auctioneer. Terms.
Phone 558985, Vermont 179

FIGHT AGAINST TRAINING PLAN.

Indications are that Senate will Defeat Measure.

Wadsworth Tells of Untrained Men in Battle.

Pomerene Says Officers are Largely to Blame.

[BY A. P. NIGHT WIRE.]

WASHINGTON, April 7.—The big fight against universal military training opened late today in the Senate with indications that the final vote, probably tomorrow, would result in its rejection.

Leaders on both sides, who formally canvassed the Senate vote, refused to comment on the probable outcome. It was said, however, that forty Democrats and thirteen Republicans were against the training plan. In this situation a movement was begun aiming at the substitution of a programme of voluntary training.

There was sharp debate today on the training scheme.

WADSWORTH'S STAND.

Citing instances of untrained Americans being sent into battle, Senator Wadsworth asserted it was an "indictment against America" to ask such men to fight.

Senator Pomerene, Democrat, of Ohio, opposing immediate adoption of the plan, because of the expense, declared the "tragedy of untrained men being sent into battle was not due so much to unpreparedness as to the negligence of officers who sent them into the fight."

Attacks on the training provision also were made by Senators Nelson, Republican, of Minnesota, and Smith, Democrat, of Arizona.

WOULD BAR SOCIALISTS IN NEW YORK POLITICS.

BILL INTRODUCED IN LEGISLATURE TO KEEP PARTY FROM ACTIVE PARTICIPATION.

[BY A. P. DAY WIRE.]

ALBANY, April 7.—Two bills designed to carry out the recommendation of the Assembly Judiciary Committee "for barring the Socialist party of America from participation in politics in New York State" were introduced in the Legislature today.

One measure is intended to require the Attorney-General of the State to begin an action in the Appellate division, Third Department, for a judicial determination of the question whether the "principles, doctrines or policies" of the Socialist party, "if carried into effect, would destroy, subvert or endanger the government of the State and nation."

The companion measure is designed to amend the public officers' law relating to qualifications of persons to hold office, and to provide for their exclusion from public office, and preventing the exercise of official duties.

RESIGNS OFFICE TO AID WIDOW.

Ex-Doughboy, City Clerk, Gives up Job in Favor of Woman.

[BY A. P. NIGHT WIRE.]

DANVILLE (Ill.) April 7.—Guy Kitchen, member of of Battery A, One Hundred Forty-ninth Field Artillery, commanded by the late Col. Curtis G. Redden, who was elected town clerk of Danville at yesterday's election, resigned today in favor of his colonel's widow, who was left with three small children to support.

Kitchen, who fought in eleven battles in the World War, was nominated by a number of his comrades on the Republican ticket for the purpose of winning the election and turning the job over to the widow of their chief. Col. Redden died in France of pneumonia after serving throughout the war.

RUSSIAN WAR BRIDES REACH PHILIPPINES.

[BY CABLE AND ASSOCIATED PRESS.]

MANILA (P. I.) April 7.—Brig.-Gen. Graves, with his staff of thirty-two officers and 300 men, arrived here today on the army transport Great Northern from Vladivostok. Shortly afterward the transport South Bend arrived with 1600 troops and 119 war brides, this completing the evacuation troops from Siberia.

Gen. Graves was commander-in-chief of the American expeditionary forces in Siberia.

AUCTION
TODAY AT 10 A.M
At Our Spacious Salesroom at
1053-55 South Main Street
W. DWIGHT HAMMOND, Auctioneer
Phone 63545

Will sell: 1 3-piece blue velour upholstered parlor set, 1 beautiful 2-piece satin damask parlor suite, several other sets of various styles, mahogany and oak phonographs, 88-note player piano, mahogany case, in fine condition, grandfather's clocks, pictures, paintings, bronze vases, bric-a-brac, table lamps, beautiful Paisley shawl, brown mahogany dining set, consists of extension table, 6 leather seat chairs, server table, and buffet; fumed oak dining set, table, 6 chairs, leather seat chair and buffet; William and Mary, Jacobean dining set, fumed oak dining sets, white enamel breakfast set, Queen Anne, American walnut dining set, consisting of 6 slip seat chairs, buffet and china closet, Jacobean arm chairs, leather rockers, parlor lamps with beautiful shades to match parlor sets; rattan, fumed oak, mahogany rockers, fumed oak library tables, ivory, breakfast set, 3-piece white enamel bedroom suite, bed, chiffonier, 1 6-piece ivory bedroom suite, bed, dresser, stand, chair, dressing table, mahogany breakfast, silverware, cooking utensils, new printed linoleum, gas ranges, dishes, etc.

RUGS RUGS
Will be sold at 2 p.m.—They consist of 9x12 Axminsters and French Wiltons, 9x12 Axminsters, and smaller size Body Brussels, Crex rugs, and a few

FREE LUNCH AT NOON COME

W. Dwight Hammond, Auctioneer
1053-55 South Main St. Phone
Largest and oldest auction house in the

AUCTION
Today, April 8, 10 a.m.
1425 W. 24th St., Near Vermont

We will sell the complete furniture and furnishings from several sisting parts of 9x12 Blue and Old Gold Chinese Oriental rug, like 7x9 Kiva Bukara, French Wiltons, Axminster Body and Brussels 3-piece parlor suite, upholstered in Old Rose; Stickley loose leather and massive overstuffed genuine leather rockers and chairs; recently F. O. Dudfeld davenports; massive solid mahogany, Fumed oak library tables; Mahogany Cabinet Grafonola and records will be at 12:45. Stickley 54-inch, 12-foot pedestal extension table, leather seat chairs to match; this set cost over $200. Also several oak dining-room suites, beautiful birdseye maple bedroom suites, Cassian walnut, birdseye maple, ivory, fumed and golden oak dressers, writing desks; solid mahogany bookcases and writing desk; settee box couches; 2-inch post brass, V. M. and W. E. steel bed and springs and floss mattresses; fine plush portieres, comforters, bedding; 9-piece center tables; gas ranges; Leonard porcelain lined refrigerators; kitchen and cooking utensils. This is a nice clean stock. No junk to offer. Dealers and everybody invited. Remember we sell the goods.

LIBERTY AUCTION COM. CO., S. P. DIVYER, Auctioneer.

AUCTION
Friday, 10:00
231 West 58th
Contents of five-room house
See tomorrow's ad.
H. B. NASH
Auctioneer

AUCTION
Extraordinary ... N. GRAMERCY
TUES., APR. 13, 9:30
Description of ... STROUSE & HULL.

AUCTION
ARTHUR J. KI...
Expert Appraiser and ...
High-class art and ... rior furnishings a ... way 1411.
204 S. Hill ...
Member ...

AUCTION
RHOADES & ...
Expert Live ... Sale ...
Rea A. Rhoades and ... Sales conducted ... and adjoining ...
1201-3-5 S. Main ...
Phone: ...

AUCTION
S. W. ...
The ... Auctioneer
Pays Highest ... Kind of Stocks ... Auction sales ...
PHONE ...

Perfect Fitting
BON TON *Corsets*

beautifully made of the finest materials, hold their shape permanently, and give your figure fashionable, graceful contour lines.

They all have the patented non-pinching O-I-C *(Oh! I see)* corset clasp that Stays Flat, cannot Squeak or Twist, and the STUD will not Break Off or Pull Out!

SOLD by LEADING DEALERS

Royal Worcester Corset Company
Worcester, Mass. New York Chicago San Francisco

The rental offer applies both in town and for surrounding territory, for we ship pianos anywhere.

Holton Saxophones are used by all the SOUSA artists.

On sale here only

Custom Tailored Suits
$30
$35
$40

AUCTION
DAY AT 10 A.M.
At Our Spacious Salesroom at
1053-55 South Main Street
DWIGHT HAMMOND, Auctioneer
Phone 63545

AUCTION
Today, April 8, 10 a.m.
425 W. 24th St., Near Vermont

AUCTIO
Friday, 10:00 a.
231 West 58th S
Contents of five-room
See tomorrow's ad.
H. B. NASH
Auctioneer

AUCTION
Extraordinary very fine
N. GRAMERCY PLACE
TUES., APR. 13, 9:30 A.
ARTHUR J. KELLY
Expert Appraiser and
AUCTION
RHOADES & RHOADES
Expert Live Stock
AUCTION
S. W. KOHN
The Reliable
PHONE VERMONT

PLATT MUSIC CO.
One door N. of Orpheum

We Rent Pianos

The Platt Music Company is and always has been a firm believer that the question of money should not deprive any home of the education that a piano can bring into it.

We, therefore, say—

You can rent any piano in the store at a fair rate and should you decide at a later date that you wish to keep the piano you have rented, all payments that have been made for rent will be applied on the piano.

Could anything be fairer than this? Could anything prove more conclusively that we believe in the benefits of having a piano in the home ahead of making an actual sale?

Remember — you can rent any piano—used or new, upright, grand or player—that we have.

As an added convenience we keep the store open every evening until nine o'clock to accommodate those who cannot shop during the day.

622 S. Broadway
Open Evenings
We Tune Pianos

The rental offer applies both in town and for surrounding territory, for we ship pianos anywhere.

Holton Saxophones are used by all the SOUSA artists.

On sale here only

RUST IN PISTOL TRIAL EVIDENCE

Marysville Murder Case Uses Expert Testimony.

Illegal Operation Sends Doctor to San Quentin.

Jury Disagrees in San Francisco White Slave Trial.

[BY A. P. DAY WIRE.]

MARYSVILLE, April 7.—Rust in the chamber of the pistol which Mrs. Fred J. Wilson said she used to shoot Charles Brown after he had wounded her brother, Frank McCormick, might have collected since the shooting, according to testimony given today in the trial of McCormick for the murder of Brown.

This testimony was given by R. C. Gossrow, a metallurgical engineer of San Francisco, for the defense, in reply to a statement yesterday by Prof. E. O. Heinrich of the University of California that the weapon had not been fired for a year.

Gossrow did not deny the presence of rust on the firing pin, which, Heinrich asserted, was proof the gun had not been fired. The latter held to his statement through the cross-examination.

Arguments on the trial will start tomorrow.

DOCTOR TO SAN QUENTIN.

[BY A. P. DAY WIRE.]

REDWOOD CITY, April 7.—Dr. Ephraim Northcott of San Francisco, convicted of second-degree murder in connection with the death of Miss Inez Elizabeth Reed, San Francisco and Fort Riley, Kan., army nurse in March, 1919, in this county, was taken to the San Quentin penitentiary from the County Jail today to serve his sentence of from ten years to life. Dr. Northcott's appeal failed in both the State District Court of Appeal and the State Supreme Court.

Miss Reed's body was found in a ravine below the Crystal Springs highway. She had died as the result of an illegal operation.

Previous to leaving the jury for the penitentiary today Dr. Northcott repeated his statement that he was in no way responsible for Miss Reed's death.

JURY DISAGREES.

[BY A. P. DAY WIRE.]

SAN FRANCISCO, April 7.—A disagreement was reported today by the jury which tried William B. Watson of Portland, Or., on a charge of violating the Mann Act in that he transported his sister-in-law, Bertha Akers, 18, from Portland to San Francisco. The jury went out yesterday afternoon.

A feature of the defense was Miss Akers's contention that she walked across the State line and was not transported in any manner and that the act, therefore, had not been breached.

DIRECTS ACQUITTAL.

[BY A. P. NIGHT WIRE.]

SEATTLE, April 7.—A directed verdict of acquittal was ordered today by Superior Judge J. T. Ronald for E. B. Ault, editor of the Seattle Union Record, a labor daily newspaper, charged with criminally libelling the memories of the four former soldiers killed by alleged Industrial Workers of the World at Centralia, Wash.

A
40-Room
Hotel
At Sunland
For Sale or Trade

Near the famous public oak park, occupying an acre of ground—only 600 feet from off the state highway. You can secure this for about one-fourth of duplication cost.

It's a grand opening to the right party in the most rapidly growing suburb.

$5000 will swing it—cash or property trade, including highest character auto proposition—

Phone 762 Main.

J. F. James—or Mr. Black—
728 S. Hill St., Los Angeles.

FIND NO ASSETS IN PROMOTER'S ESTATE.

[BY A. P. DAY WIRE.]

SAN FRANCISCO, April 7.—No assets have been found in the estate of Robert G. Hanford, one of the organizers of the United Properties Company of California, with holdings valued at $200,000,000, according to an announcement in the Superior Court here today by counsel interested in the settlement of Hanford's affairs.

Hanford died in New York on January 5, at a time when he was said to be endeavoring to effect a merger of surface railways there. He was a partner of F. M. (Borax) Smith of Oakland in the United Properties' venture.

COWGILL RECEIVES MAJORITY.

[BY A. P. DAY WIRE.]

KANSAS CITY, April 7.—Complete official returns from yesterday's election give Mayor James A. Cowgill, Democrat, a plurality of 2117 votes for re-election over Matthew A. Foster, Republican. Cowgill received 30,513 votes and Foster 28,396.

RELEASE CHILEAN COMMUNICATION

Publish Ambassador's Telegram on Recent Events.

Statement Offsets Correspondent's News Story.

Argentina Sends New York Million-Dollar Cargo.

[BY CABLE AND ASSOCIATED PRESS.]

SANTIAGO (Chile.) April 7.—Surprise has been caused by the publication here yesterday of a dispatch from the Washington correspondent of a Buenos Aires newspaper quoting unnamed prominent American as saying that the Chilean attitude toward the recent communications from the United States in connection with the Peru-Bolivian situation had created a bad impression in American circles.

As a result there has been made public a cablegram received from the Chilean Ambassador at Washington, saying that Secretary of State Colby had stated that the attitude of Chile was clearly indicative of a perfect understanding of the friendly action of the United States, and that this had allayed any apprehension or misunderstanding.

MILLION-DOLLAR CARGO.

[BY CABLE AND ASSOCIATED PRESS.]

BUENOS AIRES, April 7.—The Argentine government transport Bahia Blanca, formerly a German merchant vessel, sailed this morning for New York with a million-dollar cargo of linseed, wool, butter, cheese and other agricultural products consigned to New York and Boston firms.

This is the first time the ship has ventured on the high seas since Argentina purchased her in 1918 during the war, the Bahia Blanca having been held in port because of the fear that she would be seized by the British, who did not recognize the sale of the vessel by Germany. Recently the British government guaranteed that the steamer would not be molested.

MARCH EXPENDITURES HIGHEST STATE RECORD.

[BY A. P. DAY WIRE.]

SACRAMENTO, April 7.—Expenditures of the State for last month totaled $9,370,163.03, an amount in excess of any month in the history of the State Treasury, according to figures given out today by State Treasurer Friend W. Richardson.

The largest payment was $5,430,213 for grammar schools.

INTERNATIONAL TRUCK DECLARES A DIVIDEND.

[BY A. P. NIGHT WIRE.]

NEW YORK, April 7.—The International Motor Truck Company today declared a stock dividend of 100 per cent. on its common stock, of which 70,777 shares are outstanding. The dividend is subject to ratification by the stockholders.

The Philharmonic Orchestra Presents

GODOWSKY

as the soloist for

FRIDAY AFTERNOON
At Trinity Auditorium
—Also Saturday Night

Godowsky's Exclusive Use of the

KNABE PIANO

confirms with exceptional emphasis the fact that the greatest of pianists prefer this piano to any other.

Hear the KNABE AMPICO Reproduce Godowsky's Playing—

—Godowsky, as well as scores of other eminent pianists, including Rachmaninoff, Ornstein, Levitzki, Olga Steeb, Moiseiwitsch, Rubinstein, now record their interpretations exclusively for the Ampico. We cordially invite you to hear them.

FITZGERALD MUSIC CO.
HILL STREET AT 727-729

Baby Coughs require treatment with a remedy that contains no opiates. Piso's is mild but effective; pleasant to take. Get your druggist for
PISO'S

The jewelry store visitors to California always enjoy
BROCK AND COMPANY
"The House of Perfect Diamonds"
437-439-441 Broadway

J. W. REED J. R. RILEY
Angelus Art Company, Inc.
Pictures from All Parts of the World. See Us First.
Phone 13810. 801 S. HILL STREET

Quality Tailoring without extravagance

Don't be talked into the idea that you must pay a huge price to get quality in tailoring. Just come up to our second-floor shop and see what we will give you in tailored-to-measure clothes for $30, $35 and $40.

Choose your own style—extreme, conservative, dignified—just as you prefer.

Pick your material from the piece, test its weight, examine the weave and texture, choose your color—all before your suit is made.

You'll get the kind of a fit that will make you look up-and-coming, well-groomed, successful. You'll get quality clothes, especially made for you, long wearing, good looking and reasonably priced.

A big, growing business, huge buying power, no slack seasons, low rent, are the things which make these prices possible.

You'll never know what good tailoring can be had for these low prices until you let us make you a suit. Why not come in now?

Custom Tailored Suits
$30
$35
$40

WYCKOFF & LAVINE
English Woolen Mills
ENTIRE SECOND FLOOR
4th at Spring St.
— ENTRANCE 357 SPRING —

A Few Years Ago and Now

A few years ago Southern California's chief industry, agriculture, depended principally upon a limited and uncertain rainfall and a still more uncertain and even dangerous market. If a grower produced a car of fruit and shipped it to market he did not know whether he would get something for it, or have a total loss on his produce and the long freight bill to pay besides.

Now we have irrigation and advanced methods of agriculture and horticulture which make production sure. We have marketing organizations that have made the sale of our agricultural products almost an exact science. They get maximum returns for produce and have the future blue-printed so that they know what they will have to sell years ahead and how they are going to sell it.

A few years ago cotton was never thought of in connection with California. Now it has been demonstrated that our great inland valleys from the Mexican line to Chico in the north—a distance of over 500 miles—are potential cotton fields. These valleys, with a part of Arizona, are the only places in America where Egyptian long staple cotton can be grown. This long staple is required for the manufacture of cord tires, balloon fabric and goods of great strength or fineness.

A few years ago we looked at our infant industries longingly and as hopefully as might be, somewhat as we might have watched our garden, hoping that the seed would sprout and grow. Now we take on giant industries ready made because the raw material is here, the power is here, the facilities of a great city and unlimited water supply are here, the climate that very largely reduces the manufacturing costs is here, and these, together with water transportation, enable Los Angeles to put manufactured goods in New England cheaper than Ohio can do it.

Los Angeles is no longer in short pants. Neither does it wear its long pants awkwardly. Great natural forces combine to make Los Angeles a world-famed city of industry and commerce.

We recommend wise real estate investments in Los Angeles now. If you would build a permanent fortune and have your name linked with the history of one of America's great cities, your opportunity is here now. We invite you to make use of our highly-specialized experience.

Come in and have a talk with either firm member or any department in which you are especially interested.

Wright-Callender-Andrews Co.
Wright and Callender Building
403 South Hill—Ground Floor
Telephones: 10745 or Main 8040

Established 1897.

Real estate investments, business property, industrial property, residence property management, residence rentals, all kinds of insurance except life, mortgage loans.

AUCTION
DAY AT 10 A.M.
Our Spacious Salesroom at
1053-55 South Main Street
IGHT HAMMOND, Auctioneer
Phone 63545

3-piece blue velour upholstered parlor set, 1 ... carpet damask parlor suite, several other parlor ... styles, mahogany and oak phonographs, Knabe ... piano, mahogany case, in fine condition, ... pictures, paintings, bronze vases, bric-a-brac, ... Beautiful Paisley shawl, brown mahogany dining ... of extension table, 6 leather seat chairs, serving ... fumed oak dining set, table, 6 chairs, ... air and buffet; William and Mary, Jacobean ... fumed oak dining sets, white enamel breakfast ... Anne, American walnut dining set, consisting ... chairs, buffet and china closet, Jacobean auto ... leather rockers, parlor lamps with beautiful ... match parlor sets; rattan, fumed oak, ... rockers, fumed oak library tables, ivory, ... t, 2-piece white enamel bedroom suite, bed ... er, 1 6-piece ivory bedroom suite, bed, dresser, ... l, chair, dressing table, mahogany breakfast ... ooking utensils, new printed linoleum, refrigerator ... dishes, etc.

RUGS RUG
... at 2 p.m.—They consist of 2x12 Impress ... Wiltons, 9x12 Axminsters, and 6.3x10.6, 9x12 ... Body Brussels, Crex rugs, and a few Orientals.
LUNCH AT NOON COME EARLY
Dwight Hammond, Auctioneer
South Main St. Phone 63
... and oldest auction house in the Southwest.

AUCTION
Today, April 8, 10 a.m.
W. 24th St., Near Vermont
... complete furniture and furnishings from several ... 2 Blue and Old Gold Chinese Oriental rug, like new; ... French Wiltons, Axminster Body and Brussels rugs; ... upholstered in Old Rose; Stickley loose leather ... ed genuine leather rockers and chairs; electroliers; ... esprits; massive solid mahogany, Fumed Golden Oak ... ogany Cabinet Grafonola and records will be ... by, 64-inch, 12-foot pedestal extension table, with ... e match; this set cost over $200. Also several fumed ... ites, beautiful birdseye maple bedroom suites, 2 ... aple, ivory, fumed and golden oak dressers, ... mahogany bookcase and writing desk combined; ... post brass, V. M. and W. E. steel bed and springs; ... fine plush portieres, comforters, bedding; ... ogany; Leonard porcelain lined refrigerators; garden ... This is a nice clean stock. No junk to peddle. ... ly invited. Remember we sell the goods.
AUCTION CO., S. P. DIVVER, Auctioneer.

AUCTIO
Friday, 10:00 a.
231 West 58th S.
Contents of five-room ...
See tomorrow's ad.
H. B. NASH
Auctioneer

HART and BALL
Los Angeles' Progressive
AUCTIONEERS
Real Estate, Livestock, Merchandise, Furniture and Household Goods.
We buy for SPOT CASH, or sell on COMMISSION
1026 SO. FIGUEROA St.
Phone 61834.

AUCTIO
Extraordinary very fine Bungalow ... N. GRAMERCY PLACE
TUES., APR. 13, 9:30 A.
Description of goods tomorrow.
STROUSE & HULL, Auctioneers

ARTHUR J. KELLY
Expert Appraiser and Auctio...
High-class art and Oriental ... rior furnishings a specialty. Phone ... 1411.
324 S. HILL STREET
Member Auctioneers' Association

AUCTION
RHOADES & RHOADES
Expert Live Stock Auctio...
See A. Rhoades and Hazel B. ... Sales conducted in all parts of ... and adjoining ... counties.
1321-2-3 S. Main St.
Phones: Pico 1...

AUCTION
S. W. KOHN
The Reliable auctioneer
Pays Highest Cash Price ...
Kind of Stores, stocks and ...
Auction sales conducted ...
PHONE VERMONT ...

PLATT MUSIC CO.
One door N. of Orpheum

The rental offer applies both in town and for surrounding territory, for ... ship pianos anywhere.

Helton Saxophones are used by all the SOUSA artists. On sale here only

We Rent Pianos

The Platt Music Company is and always has been a firm believer that the question of money should not deprive any home of the education that a piano can bring into it.

We, therefore, say—

You can rent any piano in the store at a fair rate and should you decide at a later date that you wish to keep the piano you have rented, all payments that have been made for rent will be applied on the piano.

Could anything be fairer than this? Could anything prove more conclusively that we believe in the benefits of having a piano in the home ahead of making an actual sale?

Remember — you can rent any piano—used or new, upright, grand or player—that we have.

As an added convenience we keep the store open every evening until nine o'clock to accommodate those who cannot shop during the day.

622 S. Broadway
Open Evenings
We Tune Pianos

RUST IN PISTOL TRIAL EVIDENCE

Marysville Murder Case Uses Expert Testimony.

Illegal Operation Sends Doctor to San Quentin.

Jury Disagrees in San Francisco White Slave Trial.

[BY A. P. DAY WIRE.]

MARYSVILLE, April 7.—Rust in the chamber of the pistol which Mrs. Fred J. Wilson said she used to shoot Charles Brown after he had wounded her brother, Frank McCormick, might have collected since the shooting, according to testimony given today in the trial of McCormick for the murder of Brown.

This testimony was given by R. C. Gossrow, a metallurgical engineer of San Francisco, for the defense, in reply to a statement yesterday by Prof. E. O. Heinrich of the University of California that the weapon had not been fired for a year.

Gossrow did not deny the presence of rust on the firing pin, which, Heinrich asserted, was proof the gun had not been fired. The latter held to his statement through the cross-examination.

Arguments on the trial will start tomorrow.

DOCTOR TO SAN QUENTIN.

[BY A. P. DAY WIRE.]

REDWOOD CITY, April 7.—Dr. Ephraim Northcott of San Francisco, convicted of second-degree murder in connection with the death of Miss Inez Elizabeth Reed, San Francisco and Fort Riley, Kan., army nurse in March, 1919, in this county, was taken to the San Quentin penitentiary from the County Jail today to serve his sentence of from ten years to life. Dr. Northcott's appeal failed in both the State District Court of Appeal and the State Supreme Court.

Miss Reed's body was found in a ravine below the Crystal Springs highway. She had died as the result of an illegal operation.

Previous to leaving the jury for the penitentiary today Dr. Northcott repeated his statement that he was in no way responsible for Miss Reed's death.

JURY DISAGREES.

[BY A. P. DAY WIRE.]

SAN FRANCISCO, April 7.—A disagreement was reported today by the jury which tried William B. Watson of Portland, Or., on a charge of violating the Mann Act in that he transported his sister-in-law, Bertha Akers, 18, from Portland to San Francisco. The jury went out yesterday afternoon.

A feature of the defense was Miss Akers's contention that she walked across the State line and was not transported in any manner and that the act, therefore, had not been breached.

DIRECTS ACQUITTAL.

[BY A. P. NIGHT WIRE.]

SEATTLE, April 7.—A directed verdict of acquittal was ordered today by Superior Judge J. T. Ronald for E. B. Ault, editor of the Seattle Union Record, a labor daily newspaper, charged with criminally libelling the memories of the four former soldiers killed by alleged Industrial Workers of the World at Centralia, Wash.

FIND NO ASSETS IN PROMOTER'S ESTATE.

[BY A. P. DAY WIRE.]

SAN FRANCISCO, April 7.—No assets have been found in the estate of Robert G. Hanford, one of the organizers of the United Properties Company of California, with holdings valued at $200,000,000, according to an announcement in the Superior Court here today by counsel interested in the settlement of Hanford's affairs.

Hanford died in New York on January 5, at a time when he was said to be endeavoring to effect a merger of surface railways there. He was a partner of F. M. (Borax) Smith of Oakland in the United Properties' venture.

COWGILL RECEIVES MAJORITY.

[BY A. P. DAY WIRE.]

KANSAS CITY, April 7.—Complete official returns from yesterday's election give Mayor James A. Cowgill, Democrat, a plurality of 2117 votes for re-election over Matthew A. Foster, Republican. Cowgill received 30,513 votes and Foster 28,396.

A
40-Room
Hotel
At Sunland
For Sale or Trade

Near the famous public oak park, occupying an acre of ground—only 600 feet from off the state highway. You can secure this for about one-fourth of duplication cost.

It's a grand opening to the right party in the most rapidly growing suburb.

$5000 will swing it—cash or property trade, including highest character auto proposition—

Phone 762 Main.
J. R. James—or Mr. Black—
728 S. Hill St., Los Angeles.

RELEASE CHILEAN COMMUNICATION

Publish Ambassador's Telegram on Recent Events.

Statement Offsets Correspondent's News Story.

Argentina Sends New York Million-Dollar Cargo.

[BY CABLE AND ASSOCIATED PRESS.]

SANTIAGO (Chile.) April 7.—Surprise has been caused by the publication here yesterday of a dispatch from the Washington correspondent of a Buenos Aires newspaper quoting unnamed prominent American as saying that the Chilean attitude toward the recent communications from the United States in connection with the Peru-Bolivian situation had created a bad impression in American circles.

As a result there has been made public a cablegram received from the Chilean Ambassador at Washington, saying that Secretary of State Colby had stated that the attitude of Chile was clearly indicative of a perfect understanding of the friendly action of the United States, and that this had allayed any apprehension or misunderstanding.

MILLION-DOLLAR CARGO.

[BY CABLE AND ASSOCIATED PRESS.]

BUENOS AIRES, April 7.—The Argentine government transport Bahia Blanca, formerly a German merchant vessel, sailed this morning for New York with a million-dollar cargo of linseed, wool, butter, cheese and other agricultural products consigned to New York and Boston firms.

This is the first time the ship has ventured on the high seas since Argentina purchased her in 1918 during the war, the Bahia Blanca having been held in port because of the fear that she would be seized by the British, who did not recognize the sale of the vessel by Germany. Recently the British government guaranteed that the steamer would not be molested.

MARCH EXPENDITURES HIGHEST STATE RECORD.

[BY A. P. DAY WIRE.]

SACRAMENTO, April 7.—Expenditures of the State for last month totaled $9,376,163.03, an amount in excess of any month in the history of the State Treasury, according to figures given out today by State Treasurer Friend W. Richardson.

The largest payment was $5,430,213 for grammar schools.

INTERNATIONAL TRUCK DECLARES A DIVIDEND.

[BY A. P. NIGHT WIRE.]

NEW YORK, April 7.—The International Motor Truck Company today declared a stock dividend of 100 per cent. on its common stock, of which 70,777 shares are outstanding. The dividend is subject to ratification by the stockholders.

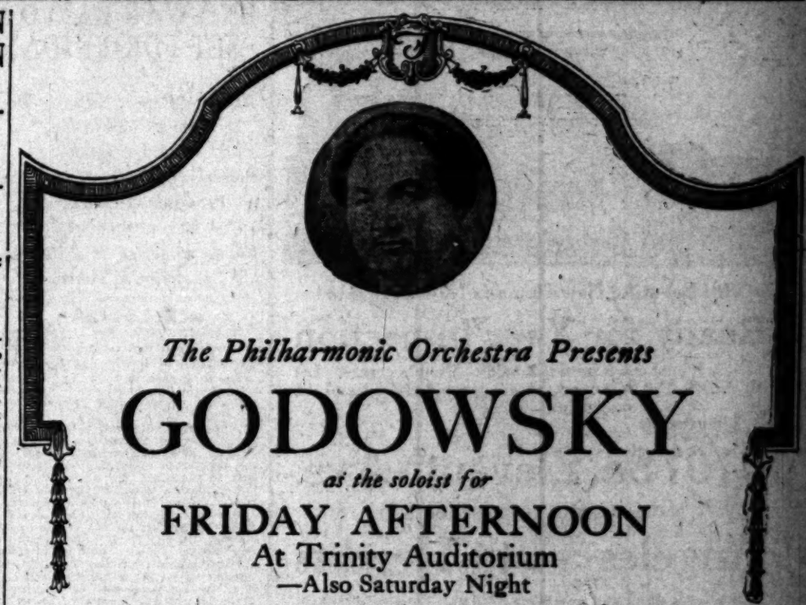

The Philharmonic Orchestra Presents
GODOWSKY
as the soloist for
FRIDAY AFTERNOON
At Trinity Auditorium
—Also Saturday Night
Godowsky's Exclusive Use of the
KNABE PIANO

confirms with exceptional emphasis the fact that the greatest of pianists prefer this piano to any other.

Hear the KNABE AMPICO Reproduce Godowsky's Playing—

—Godowsky, as well as scores of other eminent pianists, including Rachmaninoff, Ornstein, Levitzki, Olga Steeb, Moiseiwitsch, Rubinstein, now record their interpretations exclusively for the Ampico. We cordially invite you to hear them.

FITZGERALD MUSIC CO.
HILL STREET AT 727-729

Baby Coughs
require treatment with a remedy that contains no opiates. Piso's is mild but effective; pleasant to take. Ask your druggist for
PISO'S

The jewelry store visitors to California always enjoy
BROCK AND COMPANY
"The House of Perfect Diamonds"
437-439-441 Broadway

J. W. REED J. R. RILEY
Angelus Art Company, Inc.
Pictures from All Parts of the World. See Us First.
Phone 18810. 201 S. HILL STREET

Quality Tailoring
without extravagance

Don't be talked into the idea that you must pay a huge price to get quality in tailoring. Just come up to our second-floor shop and see what we will give you in tailored-to-measure clothes for $30, $35 and $40.

Choose your own style—extreme, conservative, dignified—just as you prefer.

Pick your material from the piece, test its weight, examine the weave and texture, choose your color—all before your suit is made.

You'll get the kind of a fit that will make you look up-and-coming, well-groomed, successful. You'll get quality clothes, especially made for you, long wearing, good looking and reasonably priced.

A big, growing business, huge buying power, no slack seasons, low rent, are the things which make these prices possible.

You'll never know what good tailoring can be had for these low prices until you let us make you a suit. Why not come in now?

Custom Tailored Suits
$30
$35
$40

WYCKOFF & LAVINE
English Woolen Mills
ENTIRE SECOND FLOOR
4th at Spring St.
— ENTRANCE 357 SPRING —

A Few Years Ago and Now

A few years ago Southern California's chief industry, agriculture, depended principally upon a limited and uncertain rainfall and a still more uncertain and even dangerous market. If a grower produced a car of fruit and shipped it to market he did not know whether he would get something for it, or have a total loss on his produce and the long freight bill to pay besides.

Now we have irrigation and advanced methods of agriculture and horticulture which make production sure. We have marketing organizations that have made the sale of our agricultural products almost an exact science. They get maximum returns for produce and have the future blue-printed so that they know what they will have to sell years ahead and how they are going to sell it.

A few years ago cotton was never thought of in connection with California. Now it has been demonstrated that our great inland valleys from the Mexican line to Chico in the north—a distance of over 500 miles—are potential cotton fields. These valleys, with a part of Arizona, are the only places in America where Egyptian long staple cotton can be grown. This long staple is required for the manufacture of cord tires, balloon fabric and goods of great strength or fineness.

A few years ago we looked at our infant industries longingly and as hopefully as might be, somewhat as we might have watched our garden, hoping that the seed would sprout and grow. Now we take on giant industries ready made because the raw material is here, the power is here, the facilities of a great city and unlimited water supply are here, the climate that very largely reduces the manufacturing costs is here, and these, together with water transportation, enable Los Angeles to put manufactured goods in New England cheaper than Ohio can do it.

Los Angeles is no longer in short pants. Neither does it wear its long pants awkwardly. Great natural forces combine to make Los Angeles a world-famed city of industry and commerce.

We recommend wise real estate investments in Los Angeles now. If you would build a permanent fortune and have your name linked with the history of one of America's great cities, your opportunity is here now. We invite you to make use of our highly-specialized experience.

Come in and have a talk with either firm member or any department in which you are especially interested.

Wright-Callender-Andrews Co.
Wright and Callender Building
403 South Hill—Ground Floor
Telephones: 10745 or Main 8040

Established 1897.

Real estate investments, business property, industrial property, residence property management, residence rentals, all kinds of insurance except life, mortgage loans.

This Beautiful New Home Is Now Completed

Ready for Your Inspection

It contains 9 rooms, 2 baths. Double garage. Lot 50x150, faces east, affording wonderful view of the city and mountains.

It is situated at

5107 So. Eleventh Ave.

In Our Beautiful New Residence Tract

Angeles Vista Heights

This tract is situated along West 48th and between 6th Ave. and Mesa Drive

Price Only $9950

Pay-like-rent terms to responsible people

Drive out and see it today, or come into the main office. Representative with car at your service.

Los Angeles Investment Co.

OWNERS AND BUILDERS

60127 EIGHTH & BROADWAY MAIN 5647

Flu Leaves the System Shattered and Torn

Help is Needed to Restore the Wasted Strength and Energy

If you have been a victim of the flu, even though you were fortunate enough to escape the fatal effects that the disease so often leaves in its wake, you need not be told of the damage to the human system which this terrible disease causes.

The human system, after a severe attack of the flu, can be likened to a battlefield, with its scarred and mutilated evidences of wreck and destruction.

For the human body has indeed been through a severe conflict, a siege that will tax and test the last ounce of strength and endurance. Even after complete recovery, the task of repairing the damage and restoring the lost vitality is a slow and oftentimes discouraging one, for it seems that you will just never be entirely free from the fatigue and depression that follows as an after-effect of the flu.

Your whole body seems out of gear, for the damaging effects of the flu seem to permeate the entire system, leaving you weak and sore, your nerves all unstrung, the appetite far below normal, the stomach upset, and the entire vitality at a low ebb.

Then, too, there is always danger of a recurring attack, as well as the increasing liability to succumb to almost any ordinary illness, while you are in such a weakened condition. Not until your full strength and vitality have been restored can you consider yourself entirely out of danger, for your disease-resistance should at all times be kept up to the highest mark.

The damage that has been done to your system by this disease must be repaired, and new tissue must be built to supply the waste that has taken place. Nature is a great healer, but before she can do her work thoroughly such obstacles as are in the way must be removed so that the full effect of her functions can be obtained. First of all, the blood, which has been impoverished and weakened, must be built up to a healthy and robust condition, so that an abundant supply of this rich, red life-giving fluid can be sent coursing through the veins to revitalize the system.

You can readily see, therefore, the importance of giving nature all possible assistance in restoring your system and repairing the damage which flu has wrought. If you wish to regain your lost strength and once again enjoy the robust vitality of perfect health, first of all rebuild the blood supply and thus give nature the aid that she so badly needs.

S. S. S. is the one remedy that is so useful in repairing the damage done by the flu, because it promptly enriches the blood supply and fills the veins with new life and vitality, which in turn rebuild the waste tissue throughout the system. You should begin at once to take S. S. S., which will do so much in putting the system back into a vigorous, healthy condition.

The blood is the source of life, and upon its condition depends the condition of the whole body. There can be no robust vitality unless the blood supply is abundant and healthy.

You should remember, too, that avoiding disease is largely a matter of keeping the system in good condition, so that those who keep their blood supply pure and strong and vigorous are much less liable to attack. A few bottles of S. S. S. will be worth many times its cost as a precaution against disease.

Those who take S. S. S. can get any desired medical advice without cost by writing to Chief Medical Adviser, 180 Swift Laboratory, Atlanta, Ga.—[Advertisement.

WE CURE PILES, FISTULA AND All Rectal Diseases Without an Operation

For twenty-five years we have been curing diseases of the rectum and lower bowel. During that time our experience has enabled us to develop a method that is superior to others.

Here are some of the persons who have been restored to a normal condition, and would not go back to the old life for any consideration:

F. A. Stewart.....Roseburg, Oregon
J. S. Hull.....Berkley Hotel, Long Beach, Cal.
W. S. Woods.....673 Main St., Riverside, Cal.
Chas. E. Clancy.....120 E. 29th St., Los Angeles, Cal.
G. E. Flink.....Pomona, Cal.
C. E. Davey.....757 W. 13th St., Los Angeles, Cal.

SEND FOR OUR FREE BOOKLET

Drs. C. H. White and C. C. Wainwright

Rectal Specialists

108 W. Third St., Los Angeles 532-534 Wesley Roberts Bldg.

END-WAR BALLOT SET FOR FRIDAY

Minority Report Strongly Denounces Resolution.

Power of Congress in the Premise is Challenged.

Claims America in Dilemma if Action is Taken.

[BY A. P. NIGHT WIRE.]

WASHINGTON, April 7.—Final determination was reached today by Republican leaders in the House to bring to a vote in that body late Friday the resolution to declare the state of war with Germany at an end.

A special rule provides for six hours' debate Thursday and five Friday, after which opponents of the resolution may offer only a motion to recommit.

Completion today of the minority report, presenting views of Democratic members of the Foreign Affairs Committee, on the resolutions, cleared the way for the debate. Representative Flood, ranking Democratic member of the committee, presenting the minority report, challenged the power of Congress to bring the war legally to an end, and characterized Section 5 of the resolution as an "attempt to preserve something out of the wreck of American rights which have been so outrageously surrendered in former sections of the resolution."

The minority report took particular exception to the statement in the resolution's preamble that the President had informed Congress the war was at an end.

PRESIDENT MISINTERPRETED.

"At no time and under no circumstances has the President made any such assertion," the report said. "It is true that, on the signing of the armistice, the President in the course of an address to Congress, used the words 'the war thus comes to an end.' But he spoke of actual hostilities, as everyone knew, and not of the technical state of war. It takes a treaty to end a war.

"The drafters of the resolution, and the members of the committee who voted for it, knew that this was the case.

"By quoting this statement of the President as the basis for this resolution the authors of the resolution lay themselves open to the charge of insincerity and sharp practice.

"The Supreme Court recently declared 'that what the President had done did not announce the legal termination of the war,'" the report declared, citing the decision in the Kentucky distilleries cases.

Discussing war legislation affected by the resolution, the report said that such an enactment would give "no relief from the burdens, inconveniences, extravagances and losses which come from the existence of this legislation."

"Congress has power to repeal it and should address itself to this task instead of frittering away its time attempting to pass unconstitutional legislation for the purpose of embarrassing the executive department of the government, or for some other political purpose," the report said.

Regarding the section of the resolution requiring adherence by Germany to certain clauses of the Treaty of Versailles, the report declared:

"It is astonishing that the Congress should seriously consider the proposition that our country should seek protection of a treaty which it has not the courage to ratify. In its attempt it may cause embarrassment to America.

POSITION ANOMALOUS.

"Under the treaty Germany can become a member of the League of Nations, and having under this resolution all the rights it would have had under the treaty when it became a member of the League of Nations, it would be entitled to assert against the United States the same rights which any other nation would have been entitled to assert against this government had our country ratified the treaty.

"We would thus be in the position of being compelled to protect the independence and territorial integrity of Germany against the aggressions of any or all of our former allies.

"We would thus be extending to Germany a protection and a right which the leaders of the Senate have so violently proclaimed that we would never extend to any nation on the face of the earth.

"We have refused to enter into any such obligations with our allies, and, yet by this resolution, we propose to give the benefits of those obligations to Germany."

FIFTY PER CENT. RISE IN OCEAN TARIFF RATE.

[BY CABLE AND ASSOCIATED PRESS.]

LONDON, April 7.—Increases in ocean freight rates from the United Kingdom to North America will take effect April 19, and will range from 25 to 50 per cent, according to the London Times.

WASHINGTON, April 7.—An increase of freight rates to England on American ships is under consideration by the shipping board as a result of the announcement from London that Great Britain will advance rates to American ports April 19.

Definite changes in the existing tariffs are expected to be decided upon at the weekly conference between members of the board and leading ship operators here Friday.

THREE CHARGED AS BELA KUN PLOTTERS.

[BY CABLE AND ASSOCIATED PRESS.]

VIENNA, April 7.—Three young Hungarians, named Strauser, Gireta and Fekete, are charged with having sent to Bela Kun, the former Hungarian dictator, sweetmeats through the eating of which Bela Kun and several other Communists were poisoned.

Fekete has been arrested. When taken into custody, he had in his possession papers given to him by the Hungarian, Baron Pronay, commander of the famous battalion of "white terrorists." The papers recommended Fekete to the Hungarian authorities here, saying he was on an important police errand.

Woman Acquitted of Murder.

[BY A. P. NIGHT WIRE.]

HAMPTON (Va.) April 7.—Mrs. Mittie Jester Cumming, charged with the murder of her divorced husband, who was shot to death in the street here in February, was acquitted tonight by a jury.

Hale's Special Feature Sale

Thursday Is Notion Day

—Note the following specials offered for this day. There are savings that no woman, with an eye to economy, will overlook.

—**"Lee's Dye-It,"** a fine guaranteed dye. 14 colors. 25c bottles. Special...17c

—**Snap Fasteners,** rustproof, black and white. All sizes. 5c values. Dozen....2½c

—**Eagle Pins,** 300 count. 3 sizes. Regular 12½c papers. Special Thurs.....8 1-3c

—**Weighted Tape,** white, light weight. Worth 10c. Sale price, yard....8 1-3c

—**Spring Tape Measures,** 48 inches. White, pink and blue. 25c val. Special 19c

—**Novelty Braid,** featheredge and turtleback patterns in ecru. 6-yard bolts, up to 35c values for.....2½c

—**Hooks and Eyes,** rustproof, black and white. Sizes 1 to 4. 8 1-3c cards, 4 for.....25c

—**"Warren's" Girdelin,** 1½ to 2½ inches wide. Curved or straight. Black and white. Up to 30c value, yard..19c

—**Omo Bias Tape,** lawn or cambric. 12-yard bolts. 30c values. Special.....19c

Spool Silk, 3 Spools for 25c

50-yard spools, a well-known brand. Black, white and colors. Very special at 3 spools for 25c.

J. P. Coats Thread, 6 Spools 25c

White, Nos. 8 to 36, in 150-yard spools
White, Nos. 40 to 90, in 100-yd. spools
Black, Nos. 8 to 70, in 150-yard spools
Limit, 6 spools to a customer.

Needles, 3 Papers 25c

Millward's and other English makes. Sharps in assorted sizes. Regular 15c papers holding 25 needles.

Creme Oil Soap 5 Cakes 25c

Limit, 5 cakes to a customer. (Hale's—Main Floor)

Hale's GOOD GOODS 341-343-345 S. BROADWAY

NECKWEAR, $1.50 Values.... $1.00

Beautiful new collars of lace, collars of satin, and others of pique, organdie and Georgette crepe. $1.50 values for $1.00 today.

VEILS, 75c Values..... 35c

Lace drape veils in black, brown, taupe and navy blue. 75c values for 35c Thursday.

HANDKERCHIEFS, 15c Values, for..... 10c

Women's fine handkerchiefs, white and colored embroidery. 15c values for 10c, Thursday.

(Hale's—Main Floor)

Ribbons

—**Fancy Dresden Ribbons** in light and dark colors, also moires, plain taffetas, checks and stripes in a good range of colors. Very special Thursday.....35c

—**Fancy brocaded ribbons,** also plain taffetas, moires and Dresdens in a good assortment of colors. Special Thursday 60c

(Hale's—Main Floor)

Women's "Sassy Jane" Dresses $6.00 and $8.00

"Sassy Jane" dresses are popular the country over for their piquancy and charm of style. Made of plaid ginghams. Models that have been selling at higher prices, in this special feature sale at $6.00 and $8.00. Sizes from 16 years for misses to 46 bust measure.

(Hale's—Third Floor)

Girls' Dresses $2.95

Pretty summer frocks of chambray gingham in blue and white, pink and white checks. Also plaid ginghams, 8 to 14-year sizes. Special features, $2.95.

—**GIRLS' APRONS,** "Sassy Jane" styles of blue trimmed with narrow red braid. 10 to 12-year sizes..... $1.25

—**CHILDREN'S MIDDIES,** regular style with sailor collar, to 14-year sizes. Special..... $2.

25c Laces for 19c a Yard

Filet, cluny and Platt val laces and bands, in white and ecru colors. 25c values for 19c Thursday.

(Hale's—Main Floor)

35c Embroideries 19c

Embroidery flouncings and corset cover embroideries from 3 to 18 inches wide. 35c values for 19c a yard.

(Hale's—Main Floor)

Hosiery

—**CHILDREN'S** mercerized sox, white with fancy tops; "Seconds" of the 75c grade..... 39c

—**WOMEN'S** mercerized hose, white and black. 65c values. Special..... 40c

—**WOMEN'S** fiber and silk mixed hose in fancy openwork patterns. $2.00 values..... $1.50

(Hale's—Main Floor)

Wash Goods

—**Dress Voiles,** floral and figured voiles in beautiful colors. Worth 90c a yard, special price, the yard.....

—**Gabardine** for wash skirts. Colors and white. 36 inches wide. Worth $1.00. Special price, yard.....

—**Remnants** of dress voiles, flowered and figured voiles, terms. Usable patterns. Marked by the piece.

—**Hopedale Muslin,** bleached. Yard wide. Good grade. Sale price, yd.

—**MUSLIN,** bleached, worth 30c. Sale price, the yard.....

—**CAMBRIC MUSLIN,** wide, bleached. Worth 45c. Sale price, the yard.....

Odd Pieces of Wash Goods

Specially priced to close them out quickly.

Table No. 1 at 10c a yard
Table No. 2 at 25c a yard
Table No. 3 at 35c a yard

On these tables you will find:
—Colored figured batiste.
—Colored figured lawns.
—Colored dotted Swisses.
—Colored beach suiting.
—Colored corded piques.
—Colored fancy voiles.
—Plain colored voiles.
—and many other pretty weaves.

(Hale's—Main Floor)

Art Goods

—**CROCHET COTTON,** J. P. Coats, white and colors in all numbers. 20c balls for..... 15c

—**DRESSER SCARFS,** cream colored artlinen, hemstitched, stamped for embroidery. $1.00 values for..... 75c

—**PILLOW CASES,** hemstitched for crocheting, and stamped for embroidery. $2.50 values. Pair.. $2.25

(Hale's—Fourth Floor)

Knit Underwear

—**WOMEN'S UNION SUITS,** Jersey ribbed. Cumfy cut style with band or tape tops $1.35 values for..... $1

—**WOMEN'S VESTS,** Jersey ribbed. Bodice and tape tops. 50c values, 3 FOR $1

—**NAZARETH WAISTS** for children. Well taped and plenty of buttons. 60c values..... 45c

(Hale's—Third Floor)

Wool Jersey Sport Coats $16.75

Plain Colors and Heather Mixtures

Here is a chance to buy one of the Jersey sport coats that every woman is planning to own, at a splendid saving. Very much higher prices are generally asked for them. There are a number of styles to choose from, some with tuxedo front, Norfolk models, and others set off with patch pockets. All wanted colors. Sizes 34 to 44. Special Feature price $16.75.

Polo Coats and Sport Coats $29.50

The styles are swagger—made of materials of exceptionally high character. Every coat in the lot is a bargain at $29.50. There is a wide variety of styles, in the fashionable tan and leather shades. Sizes up to 42 bust measure.

Pretty Georgette Waists $7.00 Values for **$4.95**

In this special feature event we offer an assortment of remarkably pretty styles. Blouses of Georgette crepe trimmed with beads, embroidery or lace. $7.00 would ordinarily be their price. Specials for Thursday, $4.95.

$9.00 French Voile Waists $6.95

Beautiful blouses in extra large sizes for stout women. Made of fine French voiles, daintily trimmed with lace and hand embroidery.

Household Economies

—**35c TOWELING,** crash for dish towels and roller towels. Sale price, the yard.... 27½c

—**25c TOWELS,** huck hand towels, "seconds." Specials for Thursday..... 20c

—**HUCK TOWELS,** Union linen, 18x36-inch size; 50c values..... 35c

—**40c BATH TOWELS,** unbleached Turkish towels. Specials for Thursday..... 29c

—**$1.00 TABLE DAMASK,** mercerized; 58 inches wide. Sale price, the yard.... 80c

—**$1.75 COTTON BATTS,** clean, white cotton. Regular comforter size, 72x90 inches. Special..... $1.50

—**COMFORTER CHALLIS,** short lengths, yard wide. Worth 40c. Sale price, the yd. 35c

Dress Goods

—**JERSEY CLOTH,** cream color. 56 inches wide. $6.00 value. The yard..... $5.50

—**FANCY SKIRTINGS,** dark colored striped, 36 inches wide. Worth $1.35. Special price..... $1.19

—**MOHAIR,** navy blue and black. 41 inches wide. Special Thursday price, yard.. $1.50

—**MOHAIR,** with a brilliant luster, navy blue. 43 inches wide. Worth $2.25. Special..... $2.00

—**SILVERTONE COATINGS,** Japan blue and tan. $6.25 value. Special.. $5.00

—**ALL WOOL DRESS GOODS,** diagonal finish. Wine, olive green and cardinal. $2.50 value..... $1.95

—**BROADCLOTH,** chiffon finish. 48 inches wide. $5.50 value. Special.... $4.95

—**NOVELTY PLAIDS** and checks for new skirts. Worth $7.50. Special... $6.75

(Hale's—Main Floor)

Undermuslins

—**75c UNDERMUSLINS,** women's bloomers and corset covers, neatly trimmed, all sizes. Thursday specials..... 50c

—**$1.50 UNDERMUSLINS,** women's gowns, envelope chemises and petticoats of muslin and batiste in pink and white. Thursday specials..... $1.00

—**FLANNELETTE GOWNS,** colored stripes. $2.50 values. Special..... $1.50

(Hale's—Third Floor)

For the Little Tots

—**PLAY SUITS,** of light weight blue denim trimmed with red. Long and short sleeves. 2 to 6 yr. sizes..... $1.25

—**PLAY SUITS** of heavy weight denim. 2 to 8 yr. sizes. Special..... $1.75

—**CHILDREN'S DRESSES** of good quality gingham. An assortment of styles and colors. 2 to 5 yr. sizes. $2.00 and $2.50 values..... $1.50

—**CHILDREN'S DRAWERS,** of good quality muslin. Plain and knickerbocker styles. 2 to 10 yr. sizes. 50c values for..... 39c

(Hale's—Third Floor)

Buy Rugs on Our Easy Payment Plan

$25.00 Wool and Fiber Rugs, 8¼x10½-Ft. Size.....$20.
$27.50 Wool and Fiber Rugs, 9x12-Ft. Size.....$22.
$50.00 Seamless Velvet Rugs, 9x12-Ft. Size.....$41.
$50.00 Seamless Brussels Rugs, 9x12-Ft. Size.....$42.
$60.00 Axminster Rugs, 9x12-Ft. Size, Special.....$52.

$4.75 White Crochet Bedspreads for.....$3.39
$5.50 White Crochet Bedspreads for.....$3.95
$7.50 White Satin Bedspreads, Special...$5.95
$6.95 Plaid Wool Finished Blankets, Pr...$5.95
$15.00 White or Plaid Blankets, Pr.....$10.95

$2.95 Bungalow Aprons, $2.50

Attractive bungalow aprons made of plaid ginghams. Worth $2.95. Special Feature price, $2.50.

Dust Caps 10c

Dutch style of percale finished with turn-back fold of white. Special features at 10c.

Waitress' Aprons $1.65

Waitress' aprons of white lindhead, without bibs. Reversible with pockets on both side.

(Hale's—third floor)

Petticoats $3.95

Women's Heatherbloom petticoats, flowered patterns and plain colors, including white. $5.00 values.

Draperies

—**CRETONNE,** attractive designs and colors. 75c grade for.....

—**CRETONNES,** pleasing in design and color. $1.00 grade for.....

—**CRETONNES,** fine quality, usually $1.25. Mill lengths. Yard.....

—**CURTAIN VOILE** and marquisette, printed patterns. 75c value.....

—**CURTAIN NETS,** plain, 36 inches wide. $1.25 value. Yard.....

—**CURTAIN MARQUISETTE** with plain and fancy border. 60c grade. Yard.....

(Hale's—Fourth Floor)

Another Sale of

Trimmed Hats for $5.00

at Hale's

It will be a characteristic Hale sale of $5.00 trimmed hats, including some that would be as high as $12.50 under ordinary circumstances. There is a wide variety of feather and flower trimmed styles to choose from—styles that are all up to date. In the interest of the Los Angeles women seeking to lower the cost of living, we hold this sale Thursday.

ure Sale

nen's "Sassy Jane" es $6.00 and $8.00

dresses are popular the country over for their l charm of style. Made of plaid gingham, have been selling at higher prices, in this spe- ale at $6.00 and $8.00. Sizes from 16 years 46 bust measure.
(Hale's—Third Floor)

ls' Dresses $2.95

frocks of chambray gingham in blue and white or checks. Also plaid ginghams, 8 to 14-year sizes. H features, $2.95.

RONS, "Sassy f blue trimmed red braid. 16 ..... $1.25

—CHILDREN'S MIDDIES, pop ular style with sailor collar, t to 14-year sizes. Special $2.00

5c Laces for 19c a Yard

d Platt val laces and bands, in white and cream values for 19c Thursday.
(Hale's—Main Floor)

35c Embroideries 19c

ouncings and corset cover embroideries from 18 wide. 35c values for 19c a yard.
(Hale's—Main Floor)

WOMEN JURORS IN I.W.W. CASE.

Six of Each Sex Sit in Box for Trial of Stein.

Bolsh Sentenced, Second Defendant is Called.

Sixteen More Face Charge of Criminal Syndicalism.

A woman and six men were se- ed yesterday as members of the y in the case of William M. Stein, leged I.W.W., accused of criminal ndicalism, whose trial began yes- day before Judge Willis. Stein is ged to be tried of fifteen ar- ed in this city and accused of ding sabotage and destruction a means of obtaining a change in n form of government.

Bolshevik Bielink, the first to be d, was convicted and sentenced San Quentin for from one to ven years. He has appealed

Testimony in the trial of Stein egan today. The case is being nducted by Deputy District At- rneys Reves and Turney, the evi- nce having been gathered by Mal- m Mclaren, a special investi- or. S. G. Pandit, of counsel for ein, is also attorney for Stein. ith thirteen other reputed I.W.W. e awaiting trial.

LARGE CARRANZA IS FORCING REVOLUTION.

[EXCLUSIVE DISPATCH.]

SONORA LEGISLATURE DE- CLARES STATE IS PEACEFUL AND TROOPS NOT NEEDED.

[EXCLUSIVE DISPATCH.]

NOGALES (Ariz.) April 7.—That he Sonora Congress is opposed to methods being used by Presi- ent Carranza to coerce the people of that State into voting for his ndustrial candidate is evidenced y a telegram sent to the chief ex- cutive by the Congress. The tele- ram, which was made public here today, reads:

"The circular telegram, addressed to us, Diputes from Guadalajara to the Mayors of all of the cities of this State, on the 3rd inst., has recently confirmed that the executive power of the government, at your office, ordered the mobilization of forces to this federative entity, ap- arently to Gen. Dieguez, chief com- mander of military operations.

"To justify this mobilization you ade it certain necessities and spe- ial circumstances inherent to the ampaign campaign in this State hich the central government has reated. It is notorious and pub- c known in Sonora that no milli- ary campaign at present exists and ll parts of this State are now en- oying more complete peace and tranquility than ever before.

"It is an incontrovertible man- festment that the special circum- tance alluded to in your telegraph ote of the 4th inst. to the Gov- rnor of this State, cannot display ny other motives than the deliberate nd pernicious intentions of high of- icials of the federation to ravage, with impunity, the most ruthless insult to the public will n the coming Presidential elections, ending the free vote.

"Therefore, and considering the present state of affairs, the State Legislatives, in Congress assem- led today, have unanimously re- olved to declare to you, in a cour- eous but categorie manner, that the ights of Sonora are an immediate nd direct attack on its sovereignety nd the aforesaid mobilization of orces, and that if the executive at Chihuahua insists upon said move- ent you will be the sole person re- ponsible for the consequences, for ll citizens of Sonora, are dis- osed to maintain our dignity and to omply with our duties."

SEARCH FOR VICTIMS IN BIG HOTEL FIRE.

[BY A. P. NIGHT WIRE.]

SEATTLE, April 7.—Firemen ere still searching tonight were searching the ruins of the Lincoln Hotel in the downtown district for bodies of guests who, it is feared, lost their lives when the hotel was destroyed by fire today. Four dead were found today and tonight a number were still reported miss- ing.

Thirty-four are known to have been burned, most of them slightly. The property loss was estimated at be- tween $400,000 and $500,000.

The known dead:

FRED R. HAMILTON, 52, Berk- ley, president of the Puss 'N Boots Hosiery concern, killed by jumping from fifth floor.

MRS. GRACE HAMILTON, 20, daughter of Fred R. Hamilton, killed by jumping from fifth floor.

CHARLES F. LACASSE, 40, fire- man, crushed by falling chimney.

MISS BLANCHE CROWE, 22, assistant employee.

Fire swept the north and east and south of the south walls were stand- ing tottering, with fire smoul- dering in the basement, making search for bodies difficult.

"I shall not be surprised to find 50 victims," Fire Marshal Harry Ferrell said today. Fire Chief Frank Stetson and Chief of Police Warren also expressed fear that the bodies of all the dead had not been recovered.

Dramatic rescues were numerous. Many widows aided in this work. Hundreds of homeless guests were being cared for in the Y.M.C.A. and the rooms of the Elks Club and hotels today. Most of them escaped with but few clothes. Few saved valuables.

To Consider Industrial Report.

[BY A. P. NIGHT WIRE.]

WASHINGTON, April 7.—Chair- man Kenyon of the Senate Labor committee, stated today that his committee tomorrow would take up the report of President Wilson's sec- ond industrial commission which is now drafting legislation designed to carry out such recommendation of the commission as the committee considers advisable.

BOGUS "JOYLAND" TICKETS SOLD.

Swindlers Pretend They are Working for Relief of Devastated France.

Swindlers are canvassing Los Angeles, selling tickets for the Joyland show which will be given at Clune's Auditorium from April 17 to 24, for the benefit of devas- tated France. L. N. Brunswig, local chairman of the American Committee for Dev- astated France, yesterday, warned the people not to purchase tickets from these swindlers, as they are abso- lutely worthless. Tickets may be obtained only at the box office of the theater where they will be on sale about April 15.

Swindlers also are solicit- ing contributions for the fund to aid France and Mr. Brunswig warns against them as no canvass is being con- ducted by the committee.

NEW YORK "TELEGRAM" CUTS TO SAVE PAPER.

EARLY-MORNING EDITION IS ELIMINATED ON ACCOUNT OF NEWS PRINT FAMINE.

[EXCLUSIVE DISPATCH.]

NEW YORK, April 7.—The New York Evening Telegram carries this announcement:

"To readers of the Evening Tele- gram: Because of the extreme shortage of news print paper, the Evening Telegram will change the time of its early-morning issue from 8:30 to 10:30 o'clock. This change will be in effect tomorrow (Thurs- day) morning. This action is in line with the action of the Evening Sun, which recently cut out its first edition in the interest of paper sav- ing.

"The early-morning issue of the Evening Telegram, published at so early an hour, is obviously the least representative and the least worth- while edition of the day, as the reg- ular news of the day has not materi- alized in any considerable proportion.

"In the 10:30 o'clock edition, which will carry the same name it has carried—the Telegram Special— you will get everything you have been getting in the 8:30 edition, with additional news.

[Signed] "FRANK A. MUNSEY."

WITNESS TELLS OF TALK WITH I.W.W.

WOMAN CLAIMS STRIKERS TOLD HER EX-GOVERNOR HAD CONTRIBUTED $500.

[BY A. P. NIGHT WIRE.]

TOMBSTONE, April 7. — George W. P. Hunt, former Governor of Arizona, was considered by one In- dustrial Worker of the World as be- ing a "pretty good 'wobbly,'" ac- cording to Mrs. Margaret Bentley of Bisbee, who testified today at the trial of Harry E. Wootton, charged with kidnaping in connection with the Bisbee deportations of July 12, 1917.

Mrs. Bentley's testimony was giv- en while she was purporting to re- peat a conversation she held with two I.W.W. adherents, one of them being Charles Bentley, who, she tes- tified, was her divorced husband.

"We have good friends on the out- side," she quoted one of the men as having said. "Gov. Hunt, during the Clifton strike, sent his personal check for $500 to win the strike."

"He was a pretty good 'wobbly,' wasn't he?" Mrs. Bentley said she asked.

"Sure," was the reply, according to the witness.

Mrs. Helen S. Hall, a rooming- house keeper of Bisbee, said one of her tenants, whom she believed to be a German and who she said joined the strike, threatened to blow up the town. When she remonstrat- ed with him regarding the effect the strike would have on the govern- ment, he replied, according to the witness, "To —— with the govern- ment."

Mrs. Hall added that when the man said this she struck him in the face and ordered him out of the house.

Mrs. Mary Wilson of Bisbee, whose husband and son-in-law continued working in the mines despite the strike, said she overheard some of the strikers say one day that "the old man has gone," but that they "would get the son."

Mrs. Winifred Jolles of Bisbee, whose husband did not strike, said that on one occasion some men ap- peared suddenly at her bedroom window and shouted "scab!" greatly frightening her.

"A sacrifice to my country," was what Mrs. Nellie Hoy, owner of a Bisbee newspaper, testified she thought she would be, following threats by strikers to blow up her plant because she refused to print anti-government advertisements.

Percy L. Walton of Bisbee, a de- fense witness, recalled by the State for further cross-examination, de- nied being an I.W.W. and having offered to divulge secrets of that organization.

SET BASIC PRICE FOR REFINED CANE SUGAR.

REFINING COMPANY ADVANCES SWEET ONE DOLLAR THIRTY OVER PRESENT COST.

[BY A. P. NIGHT WIRE.]

SAN FRANCISCO, April 7.—The basic price for refined cane sugar was set at $15.30 the hundred pounds by the California-Hawaiian Sugar Refining Company here to- day, an advance of $1.30 since yes- terday. The new price applies to the eleven Western States covered in the company's allocations, the dealers elswhere being permitted to add the freight price from this seaboard.

Recently a price of $16 was de- clared by the Western Sugar Refin- ing Company, but was withdrawn and a price of $15.75 substituted, which still obtains. No sugar was sold at the $16 price, this com- pany announced today.

RETRACT OR RESIGN ASKED OF BARROWS.

AMERICAN LEGION TAKES UM- BRAGE AT DOCTOR'S PUB- LISHED STATEMENT.

[BY A. P. NIGHT WIRE.]

SAN FRANCISCO, April 7.—Res- olutions asking Dr. David P. Bar- rows, president of the University of California, either to resign as head of the American Legion in Californ- nia or retract recent published statements under his name oppos- ing the veterans' bonus plan now before Congress were made public by Irwin Post of the Legion here today.

Golden Gate Post announced al- opposing Dr. Barrows' statements opposing Dr. Barrow's statements and urging him to take a course "more in accord with the policies of the Legion."

The Golden Gate resolution is to be sent to the State Executive Com- mittee and all of the poses in Cali- fornia, it was announced.

The principal objection to Dr. Barrows's course centers about an article which appeared in an issue of the Californian Monthly, the Legion's official publication in the State, entitled "Why I oppose a bonus."

SEATTLE, April 7. — An article entitled "Why I Oppose a Bonus," appearing in the April number of the California Legion Monthly, ex- pressed his present views in regard to relief legislation for soldiers, Dr. David P. Barrows declared in a statement here tonight. The state- ment was made in connection with San Francisco advices that an Amer- ican legation post there had adopted a resolution asking Dr. Barrows to resign as head of the legion in Cali- fornia unless he retracted published statements opposing the bonus plan.

"The article expresses my views thoroughly," Dr. Barrows said. "I have nothing further to say."

PREJUDICE IS SHOWN TO PACIFIC COAST?

CLAIM THAT STEEL COMPANY IS DISCRIMINATING AGAINST WESTERN EXPORTERS.

[EXCLUSIVE DISPATCH.]

WASHINGTON, April 7.—Tele- grams of Admiral Benson, chairman of the Shipping Board, made public here tonight, indicate that the sub- sidiaries of the United States Steel Corporation are showing undue prejudice against exporters on the Pacific Coast. Copies of corre- spondence sent out under the signa- ture of J. A. Stevens of Seattle, for the United States Steel Products Company, Pacific Coast department, and addressed to Pacific Coast oriental tariff bureau, found their way into the offices of the Shipping Board with startling results.

Admiral Benson's telegrams to the Steel Products Company, 30 Church street, New York City, call the com- pany sharply to account for their alleged discriminatory practices in favor of foreign shipping interests. The Benson wire follows:

BENSON'S TELEGRAM.

"Referring to quotation from let- ter United States Steel Products Company, Pacific Coast department, signed by J. A. Stevens at Seattle, February 15, addressed to the Pa- cific Coast oriental tariff bureau as follows, 'We propose to make only such shipments via the Pacific Coast in connection with only such steam- ship lines as will not insist on the ocean freight charges being shown on the negotiable bills lading.'

"Paragraph 4, Section 25, Trans- portation Act, 1920, makes it man- datory upon all rail carriers issuing through bills lading for export freight moving via United States registered vessels to name in such bills lading both the rail and water rates. This mandate applies to all American vessels operating from either Atlantic or Pacific ports, but does not apply with regard to for- eign ships.

TO DISCRIMINATE.

"Is it your purpose to discrim- inate against American vessels, in- cluding Shipping Board ships, in fa- vor of foreign ships, or will you under the explained circumstances withdraw the instructions?"

His wire to the Illinois Steel Corporation at the same New York address which refers to a telegram from Bentley of the steel company to Stevens of the Railroad Administra- tion is given as follows:

"Instructions have been issued that we will book no more export business via the Pacific Coast with any line of steamships which insists upon these provisions and as soon as we clean up existing bookings we will seek other channels who will not insist upon such unreasonable uncommercial and unnecessary in- structions."

The Shipping Board is marking time until the steel corporation makes formal reply by wire.

PRESIDENT'S PHYSICAL CONDITION IMPROVING.

SOON TO LEAVE FOR MASSA- CHUSETTS, WHERE CRANE HOME TO BE OCCUPIED.

[EXCLUSIVE DISPATCH.]

WASHINGTON, April 7.—Dr. Grayson said today that, physically, President Wilson is in better shape than at any time since he was stricken last fall.

He is anxious for the President to get away from Washington, but his outings until he leaves for Mas- sachusetts probably will be confined to the White House grounds.

The plan now is for the President to leave for Woods Hole early in May. Mr. and Mrs. Charles R. Crane, owners of the residence at Woods Hole, to be occupied by the President, and Mrs. Wilson, were luncheon guests at the White House today.

Mrs. Crane formally turned over the Massachusetts estate to the Pre- sident's representatives yesterday and came to Washington. She said the necessary repairs and alterations to conform to the needs and desires of the President and Mrs. Wilson will begin this week.

Mr. Crane expects to leave for his post as Minister to China on April 29.

For Farm Loan Extension.

[BY A. P. NIGHT WIRE.]

WASHINGTON, April 7.—The bill extending to Porto Rico, with cer- tain limitations, provisions of the farm loan act was passed today by the House and sent to the Senate. It authorizes the farm loan bank of Springfield, Mass., to establish a branch in Porto Rico to carry out the purposes of the act.

CLASSIFIED INDEX.

	Page
ONE TIME NOTICES	7
LOST, FOUND, STRAYED, STOLEN	7
SPECIAL NOTICES—Miscellaneous	7
PERSONALS—Business	7
BUSINESS ANNOUNCEMENTS—Miscellaneous	7
EDUCATIONAL	7
WANTED—Help, Male	7-8
WANTED—Help, Female	8
WANTED—Help, Male and Female	8
WANTED—Agents and Canvassers	8
EMPLOYMENT AGENCIES	8
WANTED—Situations, Male	8-9
WANTED—Situations, Female	9
WANTED—Situations, Male and Female	9
WANTED—To Rent	9
TO LET—Rooms	9
TO LET—Flats	9
TO LET—Apartments	9
TO LET—Houses	9
TO LET—Beach Property	9
TO LET—Stores, Offices, Etc.	9
FURNITURE	9
MUSICAL INSTRUMENTS	9
STATIONERY	9
FOR SALE—Miscellaneous	9-10
WANTED—Miscellaneous	10
SWAPS—All Sorts	10
AUTOMOBILES—Miscellaneous	10-11
HORSES, MULES, CATTLE, ETC.	11
POULTRY, PET STOCK AND SUPPLIES	11
HOUSES—For Sale	11
HOLLYWOOD—Miscellaneous	11-12
PASADENA—Miscellaneous	12
CITY LOTS—For Sale	12
APARTMENT HOUSE PROPERTY	12
BUSINESS PROPERTY	12
INDUSTRIAL PROPERTY	12
INCOME PROPERTY	12
SUBURBAN PROPERTY	12
BEACH PROPERTY	12
COUNTRY PROPERTY	12
MOUNTAIN AND CANYON PROPERTY	12
EASTERN AND NORTHERN PROPERTY	12
GOVERNMENT LANDS	12
OIL PROPERTY	12
ORANGE, LEMON AND WALNUT GROVES	12-13
POULTRY RANCHES	13
REAL ESTATE—Miscellaneous	13
WANTED—To Purchase Real Estate	13
FOR EXCHANGE—Real Estate	13
MONEY TO LOAN	13
MONEY WANTED	13
MORTGAGES, TRUST DEEDS	13
MONEY TO LOAN AND SECURITIES	13
MINES AND MINING	13
BOARDING, ROOMING-HOUSE BUSINESSES	13
APARTMENT-HOUSE BUSINESSES	13
FURNISHED FLATS	13
BUSINESS OPPORTUNITIES—All Kinds	13
BUSINESS CHANCES—Many Kinds	13
PARTNERS WANTED	13
BUSINESS CHANCES WANTED	13
LEGAL NOTICES—Of All Kinds	13
1920 LAWS OF CALIFORNIA	13

SPECIAL NOTICE TO "TIMES" Classified Advertisers.

8 p.m. is the closing hour for the receipt of classified advertisements for both Daily and Sunday Times.

Classified Liners

CLASSIFIED RATES
(Effective February 1st, 1920.)
Minimum space, 15 lines or 15 words.
Minimum charge, 25 cents daily; 40 cents Sunday.
11 cents a line each daily insertion.
20 cents a line each Sunday.
17 cents daily, 12 cents Sunday.
$3.50 a line by the week.
$3.50 a line by the month (30 days).
All classifications except those listed be- low:
Strictly "Situation Wanted" advertisements 12½ cents a line each daily insertion; 20c a line a line 3 or more consecutive times. Advertisements under the classifications of Carpenter, Painting, Paperhanging, Dressmaking and Seamstress" and Nurses are not classed as "Situation Wanted" advertising, and are charged for at the general classified rates of 14c a line daily and 20c a line Sunday. Also, in the Sunday issue, advertisements under the headings of "Meetings," "Proposals," "Notice of Sheriff's Sales," "Notice to Contractors," "Notice of Improvement Bonds," "Notice to Lien Claimants," "Notice of Trustee's Sales," "Notice of Chattel Mortgage Sales," "Money to Loan—Automobiles," "Pro- fessional Medical," "Sanatoriums" and "Ma- sseurs and Masseuses." Minimum space, 30c daily; 35c Sunday; $3.50 a line by the month (30 days).
Boldface type, 5c additional a line daily; 10c additional a line Sunday.
Capitalized lines up or capitalized, 5c additional a line daily and Sunday.
Rates quoted are for consecutive insertions only. Special rates for more than one incorrect insertion of any advertise- ment ordered for more than one time. The rate will be charged for only the number of times the advertisement appears, the charge for which will be refunded only by the cancellation of the entire order before the second insertion. Advertisements must conform strictly to the copy instructions and rules and regulations. No advertisement for second insertion will be accepted by telephone. Errors will be rectified only for the first insertion. No allowance for errors in figures in the name of advertisements. The Times will not be responsible for errors of any kind in telephone advertisements. The right is re- served to reject, edit or classify all copy under appropriate headings, and to reject objectionable copy.

"WANT A AD" SUPREMACY.
The Times regularly prints practically all of the "Want Ads" of the Associated Press Los Angeles newspapers in addition to thou- sands of exclusive ads not printed in any other paper.
In all classifications—Help Wanted, Situations Wanted, Rooms, Houses, Automobiles, Business Chances—TIMES LEADERSHIP IS UN- QUESTIONED.
THE TIMES ALONE, classified ad- vertiser can cover Los Angeles and Southern California at one low cost.

ONE TIME NOTICES.

DOCTOR FOR MEN—SPECIALTY 30 YEARS. New methods. Permanent results. Wassermann test. Blood, urine, etc. Rids fat and fluids. 5 Angelus Block.

ANGELUS RESTAURANT. Genuine Spanish dinners, 11:30 to 2 and 5 to 8. Ten fresh fruits daily.

LOST AND FOUND.

LOST — PEARL SUNBURST BROOCH WITH diamond center and pearl pendant drop, be- tween Cawston Ostrich Farm via red car Sixth street and South Broadway, 2nd to 6th sts., about 11 to 1 o'clock. Reward if returned to 108 RITTIGSTEIN, 500 S. Bdwy.

LOST—MONDAY, BETWEEN 2:00 AND 3:30, IN L. A. or on Oak Knoll car going out, a green leather case containing a portraits. Return 2750 Orange Grove ave., Pasadena.

LOST—LADY BUNDLE CARRYING ON VENTURA blvd. west of Universal City, small leather grip containing lunch dishes and silverware. Finder please call HOLLYWOOD 1125 or Box 368, Liberal reward.

LOST—IN THE VICINITY OF SAN MONICA and Sunset blvds., a gentleman's watch, with Vermont, a gold belt buckle, initialed A. McD. to- gether. Finder please call at 8257 SANTA MONICA BLVD. and receive suitable reward.

LOST — ON SUNSET BLVD. STREET CAR, A bunch of keys with name plate "Miss Hotch- kiss." Finder will be rewarded. Phone WILSHIRE 2917.

LOST—DIAMOND RING IN VICINITY OF 1ST, Security Trust and Savings Bank, 6th and Spring. Monday, substantial reward. NELLIE PEARCE, 1154 E. 42nd st.

LOST—BETWEEN HOME SAVINGS BANK AND Blackstone's, Monday noon, South Pasadena bank book in envelope containing money. Re- ward. 53504.

LOST — CHILD'S DARK RED SWEATER, BE- tween Gates Barbers and Vermont. Will pay re- ward. Phone HYNES, 115, Bellflower, Cal. Reverse charges.

LOST—BLACK COLLIE, WITH WHITE COLLAR. Echo Park and Sunset Blvd, old dog and of no value to anyone except owner. 1812 ECHO Park.

LOST—PLAIN FILAGREE BAR PIN WITH SMALL Maltese cross attached. Finder please call at 1812 W. 31st st. Finder please PHONE 71622 or return to 1812 W. 31st st. Reward.

STRAYED—TO STOLEN — DARK BAY MARE, white spot on forehead and on nose, hind feet white, 5 years old, weight 720 lbs. C. H. MICK, Sawtelle, Cal.

LOST—DIAMOND HORSE SHOE PIN AT HOTEL Maryland or Los Robles str. Saturday evening. $200 reward for return to CASHIER, Hotel Suny- land, Pasadena.

LOST—BLACK FOX FUR, AT END OF CAR LINE, Monday, San Diego. Reward. Phone Glen- dale 1154-M. Address M. box 207, TIMES OF- FICE.

LOST—ON BEACH NORTH OF SANTA MONICA, Boston bull dog, (brindle,) license tag, Whit- tier 24. Reward, L. E. BAASH, 247 N. Newlin, Whittier.

LOST—BETWEEN INDIA STREET GARAGE, SAN Diego, and La Jolla, new traveling bag. Address FRANCIS LUKAWY, 332 South Fre- mont, Pelton Apts. Reward. PHONE 23201.

LOST — YOUNG MALE BOSTON BULL PUP, white and light brown, with bell collar, on Los Angeles st. near 11th. Reward if brought to 1124 CHESTERFIELD PL. or call and ring 2, A. M.

LOST—FLAT PURSE CONTAINING CHECK FOR $11.50 and $75 in cash, Confederate note and stamps. Finder return to 1216½ MAS H BLVD. and receive liberal reward.

LOST—APRIL 5 ON 1ST AND ROWAN OR LEET car, small leather handbag containing money and other articles. Please return and receive re- ward. Boyle 4875. 160 E. 49th.

LOST — ON SUNDAY, LEATHER POCKET AND cardcase, with date cards and memorandum card. Reward for return to L. C. CHANDLER, 801 Pacific Bldg.

LOST — WILL LADY WHO PICKED UP PACK- age containing driving gloves on Hollerbone car Thurs. afternoon please PHONE 567358.

LOST—SMALL RED NOTEBOOK CONTAINING addresses. Return to G. S. BAGATZ, 1920 West 42nd st. Reward.

LOST—STRAYED—SORREL HORSE, 4 WHITE feet, white strips on forehead, 7 years old, standard bred. Notify F. E. ZAHN. Reward.

LOST—SUITCASE, INITIALED K. K., BETWEEN Eden ave. and 4Mrison. Liberal reward. PHONE 567262.

FOUND — GENT'S PURSE ON CENTRAL CAR. Owner can have same by identifying H. South 1040 E. 42nd pl.

LOST—BLUE VANITY BAG, TAKEN BY MIS- take in Boos Bros Cafeteria. Return to cashier. Seventh and Broadway. Reward.

LOST—A BLACK FUR, SATURDAY, 3, BETWEEN 30th and West. Adams, on Grand ave. Please return to 3000 GRAND AVE. Reward.

LOST—SUNDAY NIGHT A STRING OF PEARLS valued as a keepsake. Reward. Return to 670 N. GRAND AVE. Phone Broadway 1845.

LOST — VICINITY OF 3RD AND HILL, STS. Small leather purse containing money, cards, mirror, etc. Reward. PHONE 557475.

LOST—GREY SUEDE BAG CONTAINING TAN purse with money and key. 3018 S. HARVARD BLVD. Phone Ver. 2223. Reward.

LOST—LADY'S BROWN HANDBAG, EN ROUTE between Oxnard and Los Angeles. Address E. box 241 TIMES OFFICE.

LOST — CHILD'S BATHING SUIT SUNDAY, BE- tween South Pasadena and Hoover st., via Fig- ueroa. 53545.

LOST—DOWNTOWN DISTRICT, PEARL NECK- lace, diamond and sapphire clasp. Reward. PHONE 53468.

LOST—BLACK HANDBAG, CERIE LINED, CON- taining coin purse and spectacles. Phone MAIN 6, Lucas manager. Reward.

LOST—
$1000 REWARD.
BLACK SATIN CHAMOIS-LINED JEWEL BAG IN SHOPPING DISTRICT OF LOS ANGELES OR HOL- LYWOOD, CONTAINING 5 DIAMOND RINGS, BAR PIN AND WEDDING RING NAME JUNE PRICE ON BAG. RETURN TO HOTEL VAN NUYS.

LOST—AT MISSION INN, RIVERSIDE, A BLACK leather bag containing lady's black Georgette dress, blouse shoes, smock, etc. Please return to 2501 FOURTH AVE., Los Angeles, or Phone 74185, and receive reward.

LOST—BANK BOOK, COVER NO. 229668, CON- taining 2 $50 Liberty Bonds, 4th and 5th issues. Also receipts and coin card, on counter in Guar- antee Trust and Savings Bank at noon Wednes- day. Reward. DORCAS CAVANTOS, Phone 795.

LOST—ON THE ST. OR ST. CAR SOMEWHERE IN Los Angeles, lady's gold watch, initials G. A., description inside. For reward and gratitude, ad- dress MRS. R. W. JAFFRAY, Yosha Linda, Cal.

LOST—STRAYED OR STOLEN—BLACK MARE, 3 years, star and snip; also two white marks on right hind foot; weight 900 pounds, 15 hands high. Phone J. A. SCHULTZ, Fullerton, 452-R.

LOST—WILL PARTY IN AUTOMOBILE WHO found black Lachman hat on Hollywood Blvd. kindly phone HOLLYWOOD 6 R. 13.

LOST—A PLATINUM PIN WITH DIAMOND IN center. Finder please return to 1629 VINE st. Phone 87200. Reward.

LOST — BEADED BAG SAT NIGHT, VENICE, containing $55, Keys, etc. Reward. PHONE 74067.

LOST—IN SOUTH PASADENA OR PARADENA, large topaz brooch in dull gold setting. PHONE owner.

LOST—BETWEEN TRINITY HOTEL AND Y.M.C.A. cafeteria, pocketbook. Finder please leave at TRINITY HOTEL OFFICE and receive reward.

LOST—BETWEEN BALBOA AND NEWPORT, 4X3 Ansco folding camera, case and strap. Reward. L. D. BAILEY, Pomona, Cal.

LOST—YOUNG MALE AIREDALE ABOUT MARCH 19th, from 4208 WALLDALE, answers to name of Mac. Reward 50dollars.

LOST—A FAIR HORN-RIMMED GLASSES NEAR P. E. station or Pacific Electric Madre car Thursday afternoon. Call WEST 6340.

LOST—BRUNET PIN WITH DIAMOND, ON PICO car from Main to Bonnie Brae, from Westlake to First and Broadway. $0. 2945. Reward.

LOST—BLACK HANDBAG CERISE LINED, CON- taining money, papers, etc., belonging to widow working and in need. LINCOLN 2749.

LOST—ON TUESDAY, MARCH 8, BLACK SPOT- ted fox scarf, dropped on leaving car at 9th and Grand ave. Reward. 10th and Grand.

LOST—BAY MARE AND COLT. RETURN TO WEST COAST Feed Co., 9th and San Pedro. Phone Broadway 5998.

LOST — ENGLISH BULL DOG NEAR ORANGE, Cal., left ear cut. Reward. E. Hoffman, 1228 E. Philadelphia st. Phone Whittier 184.

LOST—GRIP CONTAINING SHOE EXHIBITS, FROM Phone 82067. Reward.

FOUND—FEMALE AIREDALE DOG. BROADWAY 845.

LOST—MAN'S TAN WALLET, PHONE 553808, MR. F. L. Schmid. Liberal reward.

LOST—ON SUNDAY, SMALL TERRIER, RE- ward. Phone 2128 and Castle. Phone WEST 6805.

LOST—BLACK SPOTTED SETTER PUPPY. RED TOP Phone WEST 6744. Reward.

LOST—TWO BIG BILLS AT UNION SQUARE. Finder please PHONE 54107.

LOST—STRAYED AIREDALE DOG, ANSWERS TO name of Queen. Reward. WILSHIRE 812.

LOST—ON MAIN OR SPRING, BLACK LEATHER clutch. $10 reward if returned. Call 50061.

LOST—PEARL BROOCH WITH DIAMONDS. April 5, in vicinity of 1027 Wilcox. Reward.

SPECIAL NOTICES.

Baths and Masseurs.

SWEDISH KINESITHERAPY AND MASSAGE IS fundamental to Osteopathy and Chiropractic. It prevents premature age. It reduces high blood pressure. It reduces weight. It increases circulation and nutrition. It relieves pain. It helps elimination. It strengthens the nerves. It revitalizes the entire. It clears the complexion. It improves your efficiency. It prolongs your life. MADSEN, suite 311, 740 South Broadway.

RADIUM SULPHUR SPRINGS. Natural radio active mineral water. Drink and baths in liquid sunshine. It sparkles and foams like champagne. Bottled for home use. Wonder- ful bath treatment for rheumatism, neuritis and many circulation affections, stomach, liver, kidneys, bladder, heart disease, blood, skin and female troubles. Electric medical annex at same place. Operations left to nature. Ad- vice free. 1747 WEST 7TH ST., cor. Alvarado. Open Sundays. Phone WILSHIRE 1747.

CARLSBAD THERAPEUTIC TREATMENTS, CAR- bon dioxide and massage; invaluable for liver, stomach, kidney and nervous disorders; also ultra violet ray, electrotherapy. Graduate nurses. 10 a.m. to 10 p.m. Sundays 10 a.m. to 2 p.m. 1127½ SOUTH HILL ST. PHONE WEST 6228.

ELECTRIC CABINET BATHS, SUPREMACY. Most modern treatments in the Masseur Magazine. 1220 UNION LEAGUE BLDG. 2nd and HILL. Evening appointments.

COMPETENT SWEDISH MASSEUSE GIVES SERVI- ice treatments at ladies' homes. WILSHIRE 1107.

MME. GRACE ALLEN, MASSAGE, SHAMPOOING and Wright & Callender B'dg., cor. Fourth and Hill.

SWEDISH MASSAGE, BATHS, SWEDISH GYMNAS- tics, reasonable; home and office. 1107 S. Hope.

SCIENTIFIC SWEDISH MASSAGE GIVEN BY graduate masseur at your home. MAIN 9203.

Medical.

MEN, SIX TO EIGHT, TELEVIDA TREATMENTS given. Positive relief for any disease or weak- ness of genital or infectious disorder; treatments $1; test as to results, 25c. Expert experience. Private rooms. 10-6. Dr. RAYMOND, 1½ S. Olive st.

DR. HUNTSMAN, FORMERLY ASSISTANT TO Dr. Heinrich, Leading Specialist, Germany, BLOOD DISEASES A SPECIALTY. Office hours 9-12, 2-5. 704 Grosse Bldg., 6th and Main.

FREE CHIROPRACTIC TREATMENTS DAILY. 10 to 12 Chiropractic follow-day or evening. DR. CALE, President, 551 S. Hill. 15696.

HORRIBLE SYPHILIS WITH WRITTEN GUARAN- tee. PHONE 66272.

Detectives.

THE MALCOLM McLAREN INVESTIGATING BUREAU. For high-class detective service and secret work. 511 Merchants' Trust Bldg., Phone MAIN 7415.

Sanatoriums.

BURNLEY REST HOME, HUNTINGTON PARK, 303 Malabar st. Se fare L. A. Rates, elec- tric. Mineral baths, vibrating chair. Rest cure and spinalcure. Phone South 1807.

COUNTRY HOME IN THE CITY FOR CON- valescent; trained nurse in attendance; best of references 51706.

BELVEDERE SANATORIUM FOR TUBERCULO- sis. 1923 E. 4th st. Phone 47176.

MILK DIET AND REST CURE—DR. GILLILAND'S Three rests with Dr. Foster. Phone 81194.

PERSONALS—Business.

PERSONAL—PROF. J. A. MURDOCK, THE GREAT SPIRITUALIST AND CLAIRVOYANT AND PSYCHIC READER. Consultation daily. Bring your problem to Murdock, the incomparable psychic. Consultation daily. Hours 10 a.m. to 6 p.m., Sunday by appointment only. Lady attendant. 2813 Central ave. Take Grand ave. car (marked Mesa Drive).

PERSONAL—TRAINED NURSE, LADY OF MID- dle age, and great experience, wishes to ac- company family or invalid to Europe. Knows Europe well. Has finishing effect of Germany, Switzerland, and Francisland, and speaks Central Euro- pean languages. Reasonable terms. Address E. box 241, TIMES OFFICE, Los Angeles.

PERSONAL—ANYONE ATTEMPTING TO DISPOSE of Tekinese dog, answering following descriptio- tion: sable head, 4 white paws, brown body, white throat, answers to name of Santor, about 5 years old, 2 teeth missing in lower jaw, would buyer please notify MRS. CARTER, Hotel Van Nuys. Reward. receive liberal reward.

PERSONAL— M. F. FIRMAN DETECTIVE SERVICE. TO AVOID PUBLICITY CALL SUITE 210 AMERICAN BANK BLDG Phone 1978. Home Furn. and Stor. 12465.

PERSONAL—SOUTHERN CALIFORNIA SOCIAL CLUB High class entertainment. Strangers welcome. 3254 W. 9TH ST. PH. 848288

PERSONAL — THIS OUT: $2.50 RAZOR sharpener; 1 hone will last you from 5 years up to 25 years. Try once, guaranteed or money re- funded. Send cash, check or P. O. M. BUEL, 714 East 27th st., city.

PERSONAL—LEAVING ABOUT MAY 15. OVER- land to Chicago; will take 2 or 3 passengers; 2 or four people. Rate $200 each, including side trips. References exchanged. Address F, box 182, TIMES OFFICE.

PERSONAL—PROFESSOR R. BOREHAM, SYNTHE- tic Metaphysical Metaphysical and Metaphysical physician. Consultation daily from 9 a.m. to 5 p.m. Room 308, ROSSLYN HOTEL, Main and Fifth sts.

PERSONAL—LADIES, ASK YOUR DRUGGIST FOR Chichester Pills, the Diamond Brand, for years known as the best, safest, always reliable. Take no others. Chichesters Diamond Brand Pills are sold everywhere.

PERSONAL—EVERYBODY SUFFERING WITH piles, fistula, ulceration, bleeding or itching piles, write for free trial Pyramid Pile Cure. R. F. TARNEY, San Jose, Cal.

PERSONAL—WANTED COPY OF SATURDAY EVE. ning Post with story "Fighting Sons of Guns," year 1917 or '18. 50 cents paid for same. 3018 HARVARD BLVD.

PERSONAL — MADAME ROSE PALMIST, GIFTED CLAIRVOYANT. OPEN TO CALL SUNDAY. 307 W. NINTH ST. (NEAR HILL.)

PERSONAL — J. HENLEY Inspired psychic. 30 years in city. F. A. S. Christian. Personal advice daily. 317 W. THIRD.

PERSONAL—WIDOW WILL CARE FOR CHILD or invalid to help with housework in Chicago. Reference. Address F, box 16, TIMES OFFICE.

PERSONAL—WOULD LIKE TO HEAR FROM George and Slayton, important. M. G. CUM- MINGS, 1st National Bank, Beverly Hills, Cal.

PERSONAL—AN EXPERIENCED LADY DRIVER with 5-passenger car will drive by hour or week. PHON

WANTED—HELP—Male.
Store and Office.

WANTED—

TWO EXPERIENCED PACKERS AND WRAPPERS FOR SHIPPING DEPARTMENT. PERMANENT POSITIONS. APPLY IMMEDIATELY, SUPT. VILLE DE PARIS. 7TH AND OLIVE.

WANTED — EXPERIENCED SHOE SALESMAN. APPLY HOLLANDER & FUNKE CO., 423 SOUTH BROADWAY.

WANTED—

STOCK BOY FOR SUIT DEPARTMENT. PERMANENT POSITION. GOOD PAY TO RIGHT PARTY. J. M. HALE CO., 341 S. BROADWAY.

WANTED — YOUNG MAN TO WORK IN SHOE manufacturing at 1st floor; good salary and splendid future for right man. Apply MARTIN ART SHOP, 1522 W. Seventh.

WANTED — EXPERIENCED GROCERY CLERK; only for high class Los Angeles exporting grocery concern; only for right party. GARVANZA 1402. 5700 Tyler St.

WANTED—BRIGHT YOUNG MAN OWNING BICycle. Must know business streets well. Work 5 hours daily and use bicycle afternoons. THE BRADSTREET CO.

WANTED—CLOTHING SALESMAN, ONE THAT has had experience preferred. Steady position for a good man; good opportunities. Call or address 1922 S. OLIVE ST.

WANTED—SALESMEN. ATTRACTIVE PROPOSition for several live men to work automobile insurance; see MR. THORNTON, 9 to 10 a.m., 315 J. W. Van Nuys Bldg.

WANTED—I HAVE THE LIVEST PROPOSITION in the city; any good man can easily make $15 per day. Inquire 310 MERCHANTS' NAT. BANK BLDG., 9-12, 4 to 5.

WANTED—HAVE GOOD OPENING FOR SALESman about 25 years of age, to handle high-grade office specialties; salary and commission. Room 406, 342 S. BROADWAY.

WANTED—EXPERIENCED OUTSIDE SALESMAN for printing and supplies. Salary and commission; address, stating guarantee required. J. box 4, TIMES OFFICE.

WANTED—AN EXPERIENCED WINDOW TRIMmer and furnishing goods salesman; permanent position; city. Big commission. References. Address X, box 218, TIMES BRANCH OFFICE.

WANTED—HAVE SPLENDID OPENING IN LOS Angeles for a real business getter; with large metropolitan agency. Address H, box 2113, TIMES OFFICE.

WANTED—FOUR REAL WORKERS WITH CONfidential letters of experience, for city or road; $75 to $100 per week easily made by hustlers. 209 H. HILLMAN BLDG.

WANTED—10 EXPERIENCED SHOE SALESMEN. NONE BUT GOOD MEN NEED APPLY. WALKover Boot Shop, 6 BROADWAY.

WANTED—AGENTS TO HANDLE A NEW NOVelty; quick seller; good profit. 423 WASHINGTON BLDG., Fourth and Main.

WANTED—A FIRST-CLASS CLOTHING SALESman at once; good salary. UNIVERSAL TAILORING CO., 317 S. Hill.

WANTED—4 HIGH-CLASS SALESMEN, EXCEPtional opportunity to right men; apply promptly. Address F, box 867, TIMES BRANCH OFFICE.

WANTED — EXPERIENCED LOT OR SUBDIVIsion salesmen for high-class proposition. BOX 208, Times Building, stating qualifications

WANTED—SITUATIONS—Female.

WANTED—SITUATIONS—Male & Female.

WANTED—SITUATIONS—Male.

WANTED—SITUATIONS—Trades.

WANTED—MARRIED MAN

WANTED—SITUATIONS—Female.

WANTED—SITUATIONS—Domestics, Cooks.

WANTED—SITUATIONS—Miscellaneous.

WANTED—SITUATIONS—Professions and Vocations.

WANTED—SITUATIONS—Farms and Gardens.

WANTED—SITUATIONS—Dressmaking.

WANTED—SITUATIONS—Housekeepers.

WANTED—SITUATIONS—Laundries.

WANTED—SITUATIONS—Miscellaneous.

WANTED—TO RENT.

Houses.

WANTED — UNFURNISHED MODERN HOUSE, West or northwest, 3 or more bed-rooms; will pay year's lease in advance. Possess. by May 15. 021776.

WANTED—SEVERAL JAPANESE WANT TO RENT houses in city. NIPPON REALTY CO., 105 E. First. Los Angeles.

WANTED—FURNISHED BUNGALOW OR APARTment by the month, good location. Address R. C. HUNTER, Rosslyn Hotel.

WANTED—6-ROOM UNFURNISHED BUNGALOW in Hollywood. Rent not over $30. PHONE 607331.

WANTED—FURNISHED SMALL COTTAGE OR furnished flat apt., young couple, rent $30 to $35 month. MRS. STEWART, Wilshire 2148.

WANTED—TO RENT UNFURNISHED HOUSE, 7 to 9 rooms, city or suburban, April 12. L. F. HILL, 1686 Lake, 54461.

WANTED—FURNISHED OR UNFURNISHED DOCtor's bungalow or house suitable two couples. PHONE 556755.

WANTED—WILL GIVE $10 BONUS, 4 OR 5-room cottage or bungalow unfurnished with garage. Not over $35. 2014 CAMBRIDGE.

Flats and Apartments.

WANTED—SMALL FURNISHED UPPER FLAT, with sleeping porch; prefer west. Adams, Westlake district. Address V, box 407, TIMES BRANCH OFFICE.

WANTED—SINGLE APT. BUSINESS WOMAN, NOT over $30.00 month. Address V, box 580, TIMES BRANCH OFFICE.

WANTED—TO RENT, 3 OR 4-ROOM FLAT, UNfurnished or partly furnished, not over $35. Call 28767 evenings.

Business Property.

WANTED—TO BUY, REAL ESTATE OFFICE equipment and lease, blue, fireproof, well-known building, and on Spring street between 5th and 7th. Two or three rooms. WILLIAMS, telephone Glendale 866-J.

WANTED—TO RENT, SMALL STORE WITH OR without living rooms in good, paying neighborhood. Write E. DOUILLOT, General Delivery, Huntington Park.

WANTED—STORE ROOM WITH LIVING ROOMS in rear, unfurnished. Must also have 4, third or fourth floor, 40 to 50 feet deep. Address, P. O. BOX 1006, L. A.

Country Property.

WANTED—TO RENT IMMEDIATELY, 5 TO 10 acres of good land with water and small house. Write DOUILLOT, General Delivery, Huntington Park.

TO LET—ROOMS—Furnished and Unfurnished, Housekeeping Rooms, Board. Furnished.

To Let—

Large outside sunny rooms in clean and well-managed hotel; white woodwork.

THE GLADDEN,
100 E. Olive st.
14014.

TO LET—2 BEAUTIFUL VERY LARGE ROOMS; handsomely furnished, with view to cook; on all day. Room in ivory, $35; mahogany, $40; suitable for gentleman; beautiful home in lake district. 330 E. BURLINGTON ST. Phone WILSHIRE 3082.

TO LET—BEAUTIFUL FRONT SUNNY ROOM, IN private home, exclusive neighborhood, room must be seen to be appreciated. Convenient to cars. Phone 21-J, 1220 S. ALVARADO ST.

TO LET—FINE LOCATION IN CITY—TO gentleman or business people; large corner room, hot and cold water, breakfast and eve. if desired; garage. 1025 S. FIGUEROA, cor. 10th.

TO LET—TWO DOUBLE ROOMS ADJOINING bath, can accommodate 2 or 3 gentlemen; private home, block from W. 11th or Pico cars, room with fireplace. 838 14TH ST. Phone WILSHIRE 2148.

TO LET—ROOM AND BOARD IN PRIVATE family to gentleman or lady; private bath; reasonable. 1000 W. 23RD ST.

TO LET—LARGE SUNNY FURNISHED FRONT room, private home, suitable for 2 gentlemen; garage if desired. 1731 W. 23RD ST.

TO LET—LARGE SOUTHEAST ROOM, SLEEPing porch, private bath; clean, comfortable, in permanent, refined gentleman; high, close in. 937 S. ALVARADO AVE. 52944.

TO LET—JUST 2 MORE ROOMS TO BE RENTED at $7 to $14 per week. No phone reservations. Call in person. HOTEL WESTMINSTER, 4th and Main.

TO LET—QUIET WESTLAKE DISTRICT, $3.50 week up. 4 W. corner, private bath, 401 with morning water and steam heat. 310 BEACON ST. 52524.

TO LET—NICE LARGE SUNNY FURNISHED room, suitable for 2 gentlemen; $8 per week. Adults. 420 S. BURLINGTON. West 6th street car. 52662.

TO LET—COMFORTABLY FURNISHED ROOMS in beautiful Hollywood home; best meals next door. 1735 HILCREST. Holly 2570.

TO LET—NICELY FURNISHED ROOM FOR GENtleman in private family of adults. 2144½ W. 23RD ST.

TO LET—FOR MAN ONLY; COMFORTABLE room, $13; private family, complete entrance, clean, quiet. 2011 BONSALLO AVE.

TO LET—LARGE SUNNY ROOM, PRIVATE home, Wilshire district; gentlemen only. 628 A. CATALINA.

TO LET—TWO LARGE SUNNY FRONT ROOMS in private family, near Westlake Park. 372 S. BONNIE BRAE.

TO LET—FOR REFINED GENTLEMAN, PRIvate family, West Adams district, reasonable. 52480.

TO LET—NEWLY FURNISHED BEDROOM IN apartment, select residential neighborhood. First E. 124 SYCAMORES DRIVE.

TO LET—ROOM AND BOARD; PRIVATE RESIdence in Wilshire district, $75. Phone WILSHIRE 3090.

TO LET—TWO NICELY FURNISHED ROOMS; close to bath, ½ block from University car line. Phone Vermont 260. 4294 LA SALLE AVE.

TO LET—NICELY FURNISHED BEDROOM FOR young man in private family; breakfast if desired; use of living-room. 1740 REID ST., West 1677.

TO LET — HOLLYWOOD, ROOM IN PRIVATE home, $25. 1926 S. ALVARADO. FRANKLIN AVE. Corner of Bronson.

TO LET—LARGE DELIGHTFUL FRONT ROOM, unfurnished or unfurnished, with kitchen privileges. Address F, box 2, TIMES OFFICE.

WANTED—EDUCATED, WIDE-AWAKE MAN or woman to handle genuine money-making proposition; outside territory; references required. Address X, box 2, TIMES OFFICE.

TO LET—LARGE FRONT ROOM, WITH OR WITHout board, for 1 or 2 ladies. 151 N. Rossmore.

Rooms and Board.

TO LET—TOURIST CONVALESCENTS AND ELderly people are given the best of care, room, board, nurse service, etc., at THORNTCROFT SANITARIUM, 1100 E. Windsor road, Glendale, Cal. Phone Glendale 70.

TO LET—PRIVATE HOME, BEAUTIFUL ROOM, furnished in old ivory, breakfast and evening dinner, home cooking; suitable for business people preferred. 1020 S. WESTLAKE AVE.

TO LET—LARGE CORNER ROOM IN HANDsome Westlake home, first-class board, best of food, table, garage; excellent meals. Near 23rd & Bonnie Brae. 2059 MIRAMAR ST. 557075.

TO LET—WANTED, FOUR YOUNG MEN TO occupy two rooms in private home. Excellent home-cooked breakfast and dinner. Reasonable rates. 1131 ARAPAHOE. Pico st. car.

TO LET—ROOMS—Furnished and Unfurnished, Housekeeping Rooms, Board. Rooms and Board.

TO LET—NICELY FURNISHED ROOMS, SOUTHern exposure, hot running water, good table board in block Westlake Park. 311 S. LAKE.

TO LET—SMALL BUNGALOW HOME; SUNNY room, large porch, ideal for convalescent or partial invalid, some care given. 29047.

TO LET—ONE NICE COMFORTABLE DOUBLE room with board and home privileges. Price $35. 2019 S. RAYMOND. 72010.

TO LET — TWO CONNECTING ROOMS WITH board, for 3 or 4 young men. 1714 GRANGE DRIVE, Hollywood.

TO LET—ROOM AND BOARD, $10 PER WEEK. HOTEL NORWOOD ANNEX, inquire 609 W. Pico.

TO LET—NICE PLEASANT SURROUNDINGS; SUnny room, suitable for two. 1037 S. ALVARADO.

TO LET—ROOM WITH BOARD FOR ONE; PRIvate home, 2170 W. 8TH. Near Hoover.

TO LET—OLD PEOPLE BOARDED, CARED FOR, mon prefered. 2309 GRAND AVE. S. 161.

Rooms and Board for Children.

TO LET—CHRISTIAN MOTHER, LONG EXPEriences infant and child care, has nice home for a little child. 3671 ARLINGTON AVE. W. 52524.

TO LET—BOARDING HOME FOR REFINED healthy children, conducted by one experienced in child culture. Phone 21-J.

Hotels and Rooming Houses.

TO LET— HOTEL,
Second st. Spring street.
$20 outside room, $1 per day up. Best beds in the world. A few 3-room suites with bath. Weekly rates.

TO LET—HOTEL BUNTINGTON,
Los Angeles; now has a few available rooms. We cater to those who appreciate a clean, quiet, homelike atmosphere.
Weekly and Permanent Rates.

TO LET—GARLAND HALL, 720 GARLAND AVE. East American plan hotel in Southern California. Excellent tables, beautiful grounds, within riding distance from center of town. MAIN 8784.

TO LET—HOTEL ANTLER, 421 W. 4TH ST., Los Angeles; now has a few single baths, rooms $6 up per week. PHONE 14582.

TO LET—ROOMS AT NETHERLANDS HOTEL, 1215 W. SEVENTH ST. Phone 51901. Meals if desired.

TO LET—SANTA BARBARA HOTEL, 326½ S. Broadway, right in the heart of the city. Transient and permanent rooms. Prices right.

TO LET—MARION HOTEL, 520 W. 3RD, STEAM heated rooms with hot and cold running water, $6.00 up weekly.

TO LET—FURNISHED ROOMS, $2.50 AND UP. Under new management. 311 CENTRAL.

TO LET—FLATS—Furnished.

TO LET—LEASE FOR SEVERAL MONTHS, 5-room lower flat, sleeping porch, lawn and flowers; beautifully furnished in mahogany; oriental rugs, Victrola, piano, ivory; convenient to car line. Unusually complete and attractive. $80 per month. 6004 MAYES AVE. Phone mornings, 29425.

TO LET—NEWLY FURNISHED 4-ROOM FLAT, 2 beds, and large dressing-room, principal, in Wilton Rise; overstuffed and mahogany furniture, piano, Victrola, billiard table, tennis court, $125 per month. Including light and gas. WEST 8390.

TO LET—2 OR 3 ROOM APARTMENTS, COMpletely furnished, also single rooms, in modern flats, 1 block from Pico car. Near Hoover. Nice and clean; reasonable rates. COLE APTS., 1339 E. Fifth st. Boyle Heights.

TO LET—COMPLETELY FURNISHED SINGLE OR double apartments, newly decorated, elevator, steam heat, sun parlor, commissary room, fine location. ALEXANDRIA APTS., 1403 West Adams. 12900.

TO LET—ELEGANTLY FURNISHED 3-ROOM APTS. $40; no children; close in. 1355 WRIGHT ST. Phone 24194.

TO LET—Flats—Unfurnished.

To Let Unfurnished
HOUSES—BUNGALOWS—FLATS
ANYWHERE—ANY SIZE—ANY PRICE.
Apartments and Rooms.
Hundreds to choose from.
COMBINED LIST OF 175 LEADING AGENTS.
Free—City Map, Guide Books and Reliable Rental Information—Free
Members L. A. Realty Board.
BARKER BROS., 724 S. Broadway.
Pico 1840. Main Floor. Automatic 10423.

TO LET—UNFURNISHED, ONE OF THE MOST beautiful modern 6-room flats in Hollywood with 2 baths, oversized room, garage, $100 per month, year's lease. Call STEVENS, Holly 781.

FRANK MELINE CO.,
6777 Hollywood blvd.

TO LET—3-ROOM UNFURNISHED UPPER CORner flat, just completed, strictly modern and very attractive. Price reasonable. Located in Monterey Park, on the high ground just south of the mountains. 7158 SUNSET BLVD. Open for inspection 10 a.m. to 5 p.m.

TO LET—UNFURNISHED UPPER FLAT, 6 ROOMS and north and south porches and sleeping balcony; suitable for 4 to 6 persons. Excellent view of mountains. Hollywood and Wilshire. $70 per month. 2080 W. PICO ST., corner of Western ave. Phone 72076.

TO LET—
BEAUTIFUL, 5-ROOM UNFURNISHED FLAT, 2125½ W. 16TH STREET, NEAR KINGSLEY. $40 WITH GARAGE. IMMEDIATE POSSESSION. MARTIN & CO., 5761 WILSHIRE. 567200.

TO LET—
Just completing my new 5-room flats, modern in every respect, hardwood floors, located high and dry point in Westlake district. 2000 MIRAMAR ST., near 23rd and Bonnie Brae. 557075.

TO LET—4-ROOM UPPER FLAT, ALL BUILT-in features and gas range. Adults. 4627½ MELBOURNE AVE., near Vermont. E. Hollywood. Phone 56265.

TO LET—5-ROOM LOWER FLAT, JUST COMpleted; ivory finished and up to date; adults only. 721 N. NORMANDIE, one of Hollenbeck car line.

TO LET—UNFURNISHED MODERN 3-ROOMED flat, hardwood floors, 2 built-in beds. 921 S. UNION ST., near Westlake Park. $40, $45 with garage.

TO LET—NEW WHITE PLASTER FLAT, CORner Menlo and 41st drive, 4 rooms, breakfast nook and garage.

TO LET—$35. LOWER FLAT 2326 CENTRAL ave. Good condition. 729 P. E. BLDG. Main 4187 or 10866.

TO LET—3-ROOM MODERN FLAT, $30. 5385½ E. 11TH ST. Call 12 to 4.

TO LET—4-ROOM FLAT, UNFURNISHED, 1014½ Overton st.

TO LET—
FURNISHED
SIERRA APARTMENTS,
CORNER EIGHTH AND UNION AVE.
NICELY FURNISHED CORNER DOUBLE.
NEW BRICK BUILDING.
STEAM HEAT, ALL MODERN CONVENIENCES.
REASONABLE RATES.

WESTLAKE DISTRICT. TEL. WIL. 2233.

TO LET — SUNNY SINGLE AND DOUBLE APARTMENTS, ADULTS ONLY. HOTEL AND MAID SERVICE. WALKING DISTANCE. 1355 SO. HOPE ST.

TO LET—ELDERLY MAN HAS 4-ROOM NICELY furnished bungalow, nice kitchen, bath, screen porch, stationary tubs, wishes permanent desirable American couple with own linen and silver and who will board him for part of rent, $45, including garage, water and phone. Will consider one well behaved little girl. No smokers. Immediate possession. 5234½ CHICAGO.

TO LET—AT HOLTON ARMS, 405 W. ADAMS st. Elegantly furnished apartment. Living-room, dining-room, dressing-room, kitchen, bath, double and single beds. Daily maid service, telephone steam heat, water furnished. No higher class apartment in Los Angeles. Rent $100 per month. 74756

TO LET—AM LEAVING CITY TOMORROW. WILL SUBLET MY BEAUTIFULLY FURNISHED APARTMENT IN EXCLUSIVE APARTMENT-HOUSE IN WILSHIRE DISTRICT. INCLUDING PIANO AND DAILY MAID SERVICE. TO RELIABLE COUPLE. FOR FURTHER INFORMATION CALL 13902.

TO LET—
SEMINOLE APARTMENT-HOTEL.
620 South Flower st.
Rooms with private bath ..... $40 to $50 monthly
Single apartments ..... $40 to $70 monthly
Double apartments ..... $65 to $100 monthly
TO LET—YOU CAN OWN YOUR PERMANENT home in our new high-class no-operative 4-story brick apt. house to be built in Wilshire district, Alvarado at 9th, 2, 3 or 4 rooms, furnished or unfurnished, cash or payments. Investigate now. CAL. APART. CO., 406 Story Bldg. 10626. HARRY T. STORY, owner. F. GOODE, builder.

TO LET—TWO SUNNY BEDROOMS IN BUNGAlow, one very small (could be used as sitting-room) privilege of kitchen, dining and living-room, piano, $35; excellent car service; adults only. 1043 W. JEFFERSON. Get off at Grameroy.

Phone 71510.

TO LET—
ALEXANDRIA APTS.
1263 EIGHTH AVE.
Single apartment, also room with private bath. Take W. Washington or University car. 22738.

TO LET—ADJOINING CHESTer Place, large sunny double apartment, steam heat, maid service, an exclusive quiet location; also 6-room front apt.; ready April 15. MAYFAIR APTS., 40 St. James Park. 22070.

TO LET—ANGELO APARTMENTS AND ROOMS, modern, right downtown; everything furnished; no objection to children. Take any yellow car from railroad station to our door. 561 S. FREMONT AVE.

TO LET—1918 LA SALLE AVE., ATTRACTIVE, 3 furnished sunny apartment, 2 or 3 people; good car service; 20 minutes to town; $45 per month. Including light and gas. WEST 8390.

TO LET—2 OR 3 ROOM APARTMENTS, COMpletely furnished, also single rooms, in modern flats, 1 block from Pico car. Near Hoover. Nice and clean; reasonable rates. COLE APTS., 1339 E. Fifth st. Boyle Heights.

TO LET—COMPLETELY FURNISHED SINGLE OR double apartments, newly decorated, elevator, steam heat, sun parlor, commissary room, fine location. ALEXANDRIA APTS., 1403 West Adams. 12900.

TO LET—ELEGANTLY FURNISHED 3-ROOM APTS. $40; no children; close in. 1355 WRIGHT ST. Phone 24194.

TO LET—FURNISHED SINGLE APARTMENTS, $40 per month. Also 3-room apartment, $60. Phone 10626. 1355 WRIGHT ST.

TO LET—ATTRACTIVE SUNNY CORNER, DOUble apartment, DAVENPORT APTS., 721 Westlake ave.

TO LET—NICELY FURNISHED 3-ROOM APARTment; reasonable. Also single room. 1409 W. 9TH ST.

TO LET—ONE SINGLE AND ONE DOUBLE APT., strictly modern and clean, walking distance, adults only. FAIRMONT APTS., 620 S. HOPE.

TO LET—FURNISHED SINGLE APARTMENT with or without garage, near 11th street car. 1017 S. BURLINGTON AVE.

TO LET—3-ROOM FURNISHED APARTments, $60 and $70, including lights, hot water and use of bath. Phone 10626. 1355 WRIGHT ST.

TO LET—DOUBLE APARTMENT, REASONABLE. PUNET SQUARE APTS., 1249 S. Grand. Phone 10900.

TO LET—BEAUTIFUL FURNISHED SINGLE APT., $45, including phone. BUCKINGHAM APTS., 1310 Buckingham road.

TO LET—LOWDEN APARTMENTS, LARGE 3-room apartments nicely furnished. Only $40. 4250 W. 3RD. Phone 10626.

TO LET—LARGE FRONT DOUBLE, MODERN. Reasonable rates, permanent, adults. RACHEL APTS., 1008 W. 10TH.

TO LET — INGLESIDE APARTMENTS, 1015 Grand View. Large double apartment, $60. Reference. Phone HOLLY 7417.

TO LET—ATTRACTIVE FURNISHED DOUBLE apartment, walking distance, reasonable rent; private phone.

TO LET—WESTLAKE APTS., FACING WEST-lake, two doubles, $45 and $60. Wilshire 2071. 1701 W. 7TH ST.

TO LET—4-ROOM FLAT, WITH SLEEPING porch, $40; an apt., 2 rooms and sleeping porch, adults. 1920 ECHO PARK AVE.

TO LET—SMALL APT. FOR WOMAN WILLING to give services for rent. ELSINORE APTS., 2012 W. Pico.

TO LET—SCARBOROUGH APARTMENTS.
Two and three-room apartments, strictly first class, very quiet. 316 S. FLOWER. Broadway 5000.

TO LET—MODERN SINGLE APARTMENT WITH dressing-room, $60. One double, $65. CRAIGMONT APTS., 1420 Magnolia ave. Pico car.

TO LET—ART OF HOUSEKEEPING; FURNISHED flat, housekeeping, suitable for couple or two ladies. 2626 W. 11TH ST.

TO LET—ELEGANTLY FURNISHED MODERN APARTMENTS, 2125 E. NINTH ST. Take Santa Fe are, car, Seventh and Spring.

TO LET—FURNISHED MODERN APARTMENTS, 2125 E. NINTH ST. Take Santa Fe are, car. Seventh and Spring.

TO LET—FOUR ROOMS AND PORCH, MODERN, upstairs flat, Pico Heights, $40. CALL 19799.

TO LET—NEWLY FURNISHED ONE APARTMENT, ONE block Westlake Park, 233 S. CORONADO.

TO LET—NICE FRONT DOUBLE, $25, SINGLE $15. 1011 W. EIGHTH ST.

TO LET—THE MOST BEAUTIFUL FURNISHED 5-room flat in Hollywood; has 2 baths and every modern convenience, servant's room over garage. Rent $125. 1926 S. ALVARADO ST.

TO LET—APRIL 20, WELL FURNISHED FLAT, Hollywood, 4 rooms, 2 baths, garage. 57308.

TO LET—CLEAN, SUNNY THREE-ROOM FLAT, bath, nicely furnished, $35. 1233 SAN JULIAN.

TO LET—BEAUTIFUL MODERN FLAT, GARAGE, $85. 4045 HEARTWELL AVE. Holly 2542.

TO LET—3 ROOMS, UPPER. 12964½ W. JEFFERSON. Partly furnished. $50. 19768.

TO LET — ELEGANTLY FURNISHED 4-ROOM flat, garage, close in. PHONE 24194.

TO LET—Apartments—Furnished.

TO LET— FURNISHED.
SIERRA APARTMENTS,
CORNER EIGHTH AND UNION AVE.
NICELY FURNISHED CORNER DOUBLE.
NEW BRICK BUILDING.
STEAM HEAT, ALL MODERN CONVENIENCES.
REASONABLE RATES.

WESTLAKE DISTRICT. TEL. WIL. 2233.

TO LET — SUNNY SINGLE AND DOUBLE APARTMENTS, ADULTS ONLY. HOTEL AND MAID SERVICE. WALKING DISTANCE. 1355 SO. HOPE ST.

TO LET—ELDERLY MAN HAS 4-ROOM NICELY furnished bungalow, nice kitchen, bath, screen porch, stationary tubs, wishes permanent desirable American couple with own linen and silver and who will board him for part of rent, $45, including garage, water and phone. Will consider one well behaved little girl. No smokers. Immediate possession. 5234½ CHICAGO.

TO LET—AT HOLTON ARMS, 405 W. ADAMS st. Elegantly furnished apartment. Living-room, dining-room, dressing-room, kitchen, bath, double and single beds. Daily maid service, telephone steam heat, water furnished. No higher class apartment in Los Angeles. Rent $100 per month. 74756

TO LET—AM LEAVING CITY TOMORROW. WILL SUBLET MY BEAUTIFULLY FURNISHED APARTMENT IN EXCLUSIVE APARTMENT-HOUSE IN WILSHIRE DISTRICT. INCLUDING PIANO AND DAILY MAID SERVICE. TO RELIABLE COUPLE. FOR FURTHER INFORMATION CALL 13902.

TO LET—
SEMINOLE APARTMENT-HOTEL.
620 South Flower st.
Rooms with private bath ..... $40 to $50 monthly
Single apartments ..... $40 to $70 monthly
Double apartments ..... $65 to $100 monthly

TO LET—YOU CAN OWN YOUR PERMANENT home in our new high-class no-operative 4-story brick apt. house to be built in Wilshire district, Alvarado at 9th, 2, 3 or 4 rooms, furnished or unfurnished, cash or payments. Investigate now. CAL. APART. CO., 406 Story Bldg. 10626. HARRY T. STORY, owner. F. GOODE, builder.

TO LET—TWO SUNNY BEDROOMS IN BUNGAlow, one very small (could be used as sitting-room) privilege of kitchen, dining and living-room, piano, $35; excellent car service; adults only. 1043 W. JEFFERSON. Get off at Grameroy.

Phone 71510.

TO LET—
ALEXANDRIA APTS.
1263 EIGHTH AVE.
Single apartment, also room with private bath. Take W. Washington or University car. 22738.

TO LET—ADJOINING CHESTer Place, large sunny double apartment, steam heat, maid service, an exclusive quiet location; also 6-room front apt.; ready April 15. MAYFAIR APTS., 40 St. James Park. 22070.

TO LET—ANGELO APARTMENTS AND ROOMS, modern, right downtown; everything furnished; no objection to children. Take any yellow car from railroad station to our door. 561 S. FREMONT AVE.

TO LET—1918 LA SALLE AVE., ATTRACTIVE, 3 furnished sunny apartment, 2 or 3 people; good car service; 20 minutes to town; $45 per month. Including light and gas. WEST 8390.

TO LET—2 OR 3 ROOM APARTMENTS, COMpletely furnished, also single rooms, in modern flats, 1 block from Pico car. Near Hoover. Nice and clean; reasonable rates. COLE APTS., 1339 E. Fifth st. Boyle Heights.

TO LET—COMPLETELY FURNISHED SINGLE OR double apartments, newly decorated, elevator, steam heat, sun parlor, commissary room, fine location. ALEXANDRIA APTS., 1403 West Adams. 12900.

TO LET—ELEGANTLY FURNISHED 3-ROOM APTS. $40; no children; close in. 1355 WRIGHT ST. Phone 24194.

TO LET—FURNISHED SINGLE APARTMENTS, $40 per month. Also 3-room apartment, $60. Phone 10626. 1355 WRIGHT ST.

TO LET—ATTRACTIVE SUNNY CORNER, DOUble apartment, DAVENPORT APTS., 721 Westlake ave.

TO LET—NICELY FURNISHED 3-ROOM APARTment; reasonable. Also single room. 1409 W. 9TH ST.

TO LET—ONE SINGLE AND ONE DOUBLE APT., strictly modern and clean, walking distance, adults only. FAIRMONT APTS., 620 S. HOPE.

TO LET—FURNISHED SINGLE APARTMENT with or without garage, near 11th street car. 1017 S. BURLINGTON AVE.

TO LET—3-ROOM FURNISHED APARTments, $60 and $70, including lights, hot water and use of bath. Phone 10626. 1355 WRIGHT ST.

TO LET—DOUBLE APARTMENT, REASONABLE. PUNET SQUARE APTS., 1249 S. Grand. Phone 10900.

TO LET—BEAUTIFUL FURNISHED SINGLE APT., $45, including phone. BUCKINGHAM APTS., 1310 Buckingham road.

TO LET—LOWDEN APARTMENTS, LARGE 3-room apartments nicely furnished. Only $40. 4250 W. 3RD. Phone 10626.

TO LET—LARGE FRONT DOUBLE, MODERN. Reasonable rates, permanent, adults. RACHEL APTS., 1008 W. 10TH.

TO LET — INGLESIDE APARTMENTS, 1015 Grand View. Large double apartment, $60. Reference. Phone HOLLY 7417.

TO LET—ATTRACTIVE FURNISHED DOUBLE apartment, walking distance, reasonable rent; private phone.

TO LET—WESTLAKE APTS., FACING WEST-lake, two doubles, $45 and $60. Wilshire 2071. 1701 W. 7TH ST.

TO LET—4-ROOM FLAT, WITH SLEEPING porch, $40; an apt., 2 rooms and sleeping porch, adults. 1920 ECHO PARK AVE.

TO LET—SMALL APT. FOR WOMAN WILLING to give services for rent. ELSINORE APTS., 2012 W. Pico.

TO LET—SCARBOROUGH APARTMENTS.
Two and three-room apartments, strictly first class, very quiet. 316 S. FLOWER. Broadway 5000.

TO LET—MODERN SINGLE APARTMENT WITH dressing-room, $60. One double, $65. CRAIGMONT APTS., 1420 Magnolia ave. Pico car.

TO LET—ART OF HOUSEKEEPING; FURNISHED flat, housekeeping, suitable for couple or two ladies. 2626 W. 11TH ST.

TO LET—ELEGANTLY FURNISHED APARTMENTS, 2125 E. NINTH ST. Take Santa Fe are, car, Seventh and Spring.

TO LET—FOUR ROOMS AND PORCH, MODERN, upstairs flat, Pico Heights, $40. CALL 19799.

TO LET—NEWLY FURNISHED ONE APARTMENT, ONE block Westlake Park, 233 S. CORONADO.

TO LET—NICE FRONT DOUBLE, $25, SINGLE $15. 1011 W. EIGHTH ST.

TO LET—THE MOST BEAUTIFUL FURNISHED 5-room flat in Hollywood; has 2 baths and every modern convenience, servant's room over garage. Rent $125. 1926 S. ALVARADO ST.

TO LET—APRIL 20, WELL FURNISHED FLAT, Hollywood, 4 rooms, 2 baths, garage. 57308.

TO LET—CLEAN, SUNNY THREE-ROOM FLAT, bath, nicely furnished, $35. 1233 SAN JULIAN.

TO LET—BEAUTIFUL MODERN FLAT, GARAGE, $85. 4045 HEARTWELL AVE. Holly 2542.

TO LET—3 ROOMS, UPPER. 12964½ W. JEFFERSON. Partly furnished. $50. 19768.

TO LET — ELEGANTLY FURNISHED 4-ROOM flat, garage, close in. PHONE 24194.

TO LET—Flats—Unfurnished.

To Let Unfurnished
HOUSES—BUNGALOWS—FLATS
ANYWHERE—ANY SIZE—ANY PRICE.
Apartments and Rooms.
Hundreds to choose from.
COMBINED LIST OF 175 LEADING AGENTS.
Free—City Map, Guide Books and Reliable Rental Information—Free
Members L. A. Realty Board.
BARKER BROS., 724 S. Broadway.
Pico 1840. Main Floor. Automatic 10423.

TO LET—UNFURNISHED, ONE OF THE MOST beautiful modern 6-room flats in Hollywood with 2 baths, oversized room, garage, $100 per month, year's lease. Call STEVENS, Holly 781.

FRANK MELINE CO.,
6777 Hollywood blvd.

TO LET—3-ROOM UNFURNISHED UPPER CORner flat, just completed, strictly modern and very attractive. Price reasonable. Located in Monterey Park, on the high ground just south of the mountains. 7158 SUNSET BLVD. Open for inspection 10 a.m. to 5 p.m.

TO LET—UNFURNISHED UPPER FLAT, 6 ROOMS and north and south porches and sleeping balcony; suitable for 4 to 6 persons. Excellent view of mountains. Hollywood and Wilshire. $70 per month. 2080 W. PICO ST., corner of Western ave. Phone 72076.

TO LET—
BEAUTIFUL, 5-ROOM UNFURNISHED FLAT, 2125½ W. 16TH STREET, NEAR KINGSLEY. $40 WITH GARAGE. IMMEDIATE POSSESSION. MARTIN & CO., 5761 WILSHIRE. 567200.

TO LET—
Just completing my new 5-room flats, modern in every respect, hardwood floors, located high and dry point in Westlake district. 2000 MIRAMAR ST., near 23rd and Bonnie Brae. 557075.

TO LET—4-ROOM UPPER FLAT, ALL BUILT-in features and gas range. Adults. 4627½ MELBOURNE AVE., near Vermont. E. Hollywood. Phone 56265.

TO LET—5-ROOM LOWER FLAT, JUST COMpleted; ivory finished and up to date; adults only. 721 N. NORMANDIE, one of Hollenbeck car line.

TO LET—UNFURNISHED MODERN 3-ROOMED flat, hardwood floors, 2 built-in beds. 921 S. UNION ST., near Westlake Park. $40, $45 with garage.

TO LET—NEW WHITE PLASTER FLAT, CORner Menlo and 41st drive, 4 rooms, breakfast nook and garage.

TO LET—$35. LOWER FLAT 2326 CENTRAL ave. Good condition. 729 P. E. BLDG. Main 4187 or 10866.

TO LET—3-ROOM MODERN FLAT, $30. 5385½ E. 11TH ST. Call 12 to 4.

TO LET—4-ROOM FLAT, UNFURNISHED, 1014½ Overton st.

TO LET—Apartments—Unfurnished.

TO LET—FIGUEROA ARMS,
Apartments sold on the co-operative plan for $1500 to $2500. A few choice selections are still available. Maintenance cost about $10 to $12 per month.
OWNERS' CORPORATION,
528 Citizens Bank Bldg.

TO LET — UNFURNISHED APARTMENT, VERY desirable, 5-room and screen porch, hot and cold water, electricity and gas, use of phone in basement. Adults. 1926 S. ALVARADO ST. Phone 21-J.

TO LET—
BEAUTIFUL 3-ROOM APARTMENT, $50. INCLUDING PIANO AND MAID SERVICE. 1355 WRIGHT ST. Phone 24194.

TO LET—
Just completing my new 5-room flats, modern in every respect, hardwood floors, located high and dry point in Westlake district. 2000 MIRAMAR ST., near 23rd and Bonnie Brae. 557075.

TO LET—4-ROOM UPPER FLAT, ALL BUILT-in features and gas range. Adults. 4627½ MELBOURNE AVE., near Vermont. E. Hollywood. Phone 56265.

TO LET—5-ROOM LOWER FLAT, JUST COMpleted; ivory finished and up to date; adults only. 721 N. NORMANDIE, one of Hollenbeck car line.

TO LET—UNFURNISHED MODERN 3-ROOMED flat, hardwood floors, 2 built-in beds. 921 S. UNION ST., near Westlake Park. $40, $45 with garage.

TO LET—NEW WHITE PLASTER FLAT, CORner Menlo and 41st drive, 4 rooms, breakfast nook and garage.

TO LET—$35. LOWER FLAT 2326 CENTRAL ave. Good condition. 729 P. E. BLDG. Main 4187 or 10866.

TO LET—3-ROOM MODERN FLAT, $30. 5385½ E. 11TH ST. Call 12 to 4.

TO LET—4-ROOM FLAT, UNFURNISHED, 1014½ Overton st.

TO LET—Houses—Furnished.

TO LET—$110; NEW COLONIAL ON SUNNY CORner, north of Hollywood blvd., 3 bedrooms, tastily and completely furnished. 6019 YUCCA. Phone Holly 560274.

TO LET—HOLLYWOOD WAY, BEAUTIFULLY furnished duplex bungalow, 5 and 6 rooms, $75 and $80. 6301-6303 HOLLYWOOD WAY. See OWNER, 10 to 4. Immediate possession.

TO LET—WELL, FURNISHED 6-ROOM BUNGAlow, piano, garage, Adults only; $75. Possession April 14. Sentwood. Long lease; address V, box 480, TIMES BRANCH OFFICE.

TO LET—FURNISHED 6-ROOM COLONIAL BUNgalow in fine district, north of Hollywood blvd., $135 mo. Call Holly 781, Mr. Stevens.

FRANK MELINE CO., 6777 Hollywood blvd.

TO LET—PART OF A NICE HOME IN WILSHIRE district, every convenience, 4 rooms and bath, electrically heated, $100 per month. 942 S. HOOVER. Phone 51528.

TO LET—NEW COLONIAL BUNGALOW, THREE rooms and bath, finished in old ivory, hardwood floors, up-to-date, unfurnished. Call 765 GOWER ST. Holly 4108.

TO LET—BEAUTIFUL BUNGALOW, 6 ROOMS and sleeping porch. Telephone LINCOLN 2044.

TO LET—Houses—Furnished.

TO LET—
FREE RENTAL INFORMATION.
Save yourselves time, worry and expense. See us in the morning and be settled in your new home by night.
HOUSES, BUNGALOWS, FLATS, APARTMENTS, Furnished and unfurnished. In Wilshire, Westlake, Hollywood, southwest.
HARRY GROSSMAN.
Los Angeles Leading Rental Office. Member Los Angeles Realty Board. 204-5 HAAS BLDG. Seventh and Broadway. Phone 64374; Main 1365.

TO LET—

DID IT EVER OCCUR TO YOU
THAT A RELIABLE AND DEPENDABLE RENTAL AGENCY IS IN A POSITION TO LOCATE A RESPONSIBLE MORE NEARLY SUITABLE TENANT FOR YOUR PROPERTY THAN YOU COULD BY PERSONAL EFFORTS? IN THE RIGHT DISTRICTS TO BETTER ADVANTAGE THAT YOU COULD BY PROMISCUOUS LOOKING AROUND. AND THAT THE MOST DESIRABLE HOMES ARE NOT ADVERTISED.

WE SPECIALIZE
IN HIGH-CLASS RENTAL PROPERTIES IN THE DESIRABLE WEST SIDE RESIDENCE DISTRICTS.

C. M. WISELEY, MGR. RENTAL DEPT.,
GILES & LAACK,
601-611 HAAS BLDG.,
7TH AT BROADWAY. BDWY. 7556.

TO LET—

A COMPLETE, UP-TO-DATE LIST
of houses, flats, bungalows both furnished and unfurnished, in the best residence districts of Los Angeles and vicinity. New ones being listed daily. If we haven't what you want today, let us take your application and notify you when it can be filled.

WRIGHT-CALLENDER-ANDREWS CO.,
Wright & Callender Bldg.
10745. 403 S. Hill st. M. 5040.
Established 1887.

TO LET—

JAMES J. DONAHUE,
REALTOR
Houses, Bungalows, Flats, Apartments, Furnished and Unfurnished.
Wilshire and Hollywood property specialized in. Exclusive listings; quick action.
Call or phone
JAMES J. DONAHUE,
3709 Wilshire blvd

MISCELLANEOUS—For Sale.

FOR SALE—10-DAY SACRIFICE SALE—
2 pkgs. plaster wall board $2.50; 1 pkg. plaster wall board $1.25; 1 pkg. wall fiber $1.25; GIVE OUR PRICES ON ELECTRIC FIXTURES, best lamps on the Coast to buy wholesale; guaranteed 5 years; 1 pkg. enamel (white) $1.25; 1 pkg. floor flat white paint $1.25; 1 pkg. white and every enamel $1.25; 1 pkg. house paint, any color, $2.25; 1 pkg. gal. house paint, any color, $2.25; 1 pkg. gal. Rubberoite roof paint $1.25; also other bargains; know it pays to buy of us; we will ship everywhere; money refunded if not satisfied; everything guaranteed; 1 year; 1 pkg. 5-lb. roofing cement $1.25; 1 pkg. 10-lb. roofing cement $2.25; 1 pkg. 5-lb. paint $1.25; 1 pkg. 10-lb. paint $2.25

HOUSES—For Sale.
Miscellaneous.

The following subdivisions of this classification will enable Times readers to more quickly locate the houses they want to buy:

Miscellaneous.
[Includes houses in all sections of Los Angeles.]

West and Northwest.
[Includes all west of Main street, Jefferson street to Santa Monica boulevard—Wilshire, Westlake, West Adams, Pico Heights, etc.]

Southwest.
[Includes all south of Jefferson street and west of Main—Vermont Square, Manual Arts, Angeles Mesa, etc.]

East and Southeast.
[Includes all east of Main street and south of Mission road—Boyle Heights, etc.]

North and Northeast.
[Includes all north of Mission road and Elysian Park—Highland Park, Garvanza, East Los Angeles, etc.]

Furnished.
[Includes Furnished Residences For Sale in all parts of Los Angeles.]

Miscellaneous.

FOR SALE—
Here's YOUR spot.
Places from $500 to $500 and $1000 down.
$2200—Here is a 5-room modern little house in the best location possible, everything cozy and comfortable; immediate possession.
$2400—$500 down, 4-room bungalow; right near this office; has great big lot, and handy to everything; price has just been reduced $250 for quick sale.
$2800—On terms, beautiful little place, south lots, more money. Near Goodyear plant; lot 50x161 to alley.
$3000—$500 down. And here one of these dandy bungalows that we get only once in a long time. This place invites you right in to look.
$3250—$500 down, a 5-room California home and two great big lots right at the entrance of 60 Gonsalves tract; this will sell this winter for $4000 easily.
$3800—$500 down; this is the best buy that we have had, and will go quick; the finest modern and up-to-date place you could select, and you can get in today if you want to. See this quick.
$4250—Cash; here is a completely furnished bungalow that you don't find very often; you will have to see this to really appreciate what they are offering for this money. Beautiful place, come and see.
These are not all we have; come out and let us take you around and convince you that we have some exceptional bargains that you could desire, and on terms that will suit your individual possibilities. OURS are ALL good.
VOSE
Stanton and Main sts. 29419.

FOR SALE—
6-room modern bungalow, garage, lawn and fruit. This is a dandy home in a fine location. Terms $1,000 cash, balance mortgage at 7 per cent. —$5250—

5-room modern bungalow, double garage, fruit trees; fine built-in features; Terms, $2000 cash, balance mortgage, 7 per cent.

5-room modern bungalow, garage and fruit; lot 50x132; built-in features; $1000 cash, balance $50 per month. MR. WHITE. —$4950—

KEMP & CO. INC.
429 Story Bldg

FOR SALE—
An Exceptional Home.
9 well-appointed rooms and bath.
Double Garage.
Only $9000.
In design it is of the Dutch colonial type; first floor has spacious living and dining-rooms, sun parlor, breakfast-room, maid's room with private bath. Upper floor has 4 light, airy bedrooms and bath, with potential lavatory, tiled-in floor and tiled floor.
Lot 50x152, double garage, solid cement runways, lawn, flowers, and shrubbery being planted.
This is an attractive home and convenient to Los Angeles Vista Heights tract.
Let us take pleasure to show you this home and this beautiful location.
LOS ANGELES INVESTMENT COMPANY,
Owners and Builders.
Second floor, Investment Bldg. Main 5647, 60127.

FOR SALE—

KELLS & GRANT,
REALTORS.
WILSHIRE BLVD. AT WESTERN AVE.
MAKE HOME BUYING EASY.

SEE
KELLS & GRANT,
REALTORS.
WILSHIRE BLVD. AT WESTERN AVE.
56302. Wil. 2004.

FOR SALE—
$8500—$1000 CASH.
BALANCE $50 PER MONTH.
Seven-room bungalow, three bedrooms, beautiful room, double garage; 50-foot lot; Hobart district, close to Virgil-street school; 3 blocks to intersection of two carlines; for further information call J. A. KLARQUIST, 1000 Hoagland Bldg. 72800.
With
KELLS & GRANT,
REALTORS.
WILSHIRE BLVD. AT WESTERN AVE.
56302, Wilshire 2004.

FOR SALE—7-ROOM COLONIAL. $7300.
NORTH WILSHIRE-HOLLYWOOD SECTION.
Located in one of the most desirable parts of the northwest section, on large corner lot. This home has several unique features, such as tile bath, tiled drain in kitchen, oak floors in all rooms; it is beautifully finished in old ivory and has a large living room and fireplace and 3 bedrooms. It is equal to houses that are selling for $9000. Terms can be arranged, if desired. EDWARDS & WILDEY CO., 515 Black Bldg. 10797.
With
CONANT INVESTMENT CO.,
Realtors,
Seventh floor Haas Bldg., Seventh and Broadway.
READ THIS ADVERTISEMENT AND PROFIT THEREBY.
7-room modern bungalow in Glendale. Living room 22x18; 4 large bedrooms; hardwood floors throughout; built-in buffet; fireplaces with lava, shrubbery, roses; full-bearing fruit trees; detached garage. An ideal home, in block from car line; 2 blocks from Glendale high school. Asking every dollar of $8000. Owner bought ranch, will sell for $8500, $1200 to $1500 cash, balance to suit. See this beautiful home at once. 700 San Fernando Bldg., 4th and Main sts.

FOR SALE—
ELEGANT 7-ROOM BUNGALOW.
$5000.
A beautiful 7-room bungalow, 3 bedrooms, breakfast-room, hardwood floors throughout, tiled and walk, pergola, fireplace, garage, lot 47x132, perfect in every way. Only one-half cash.
CONANT INVESTMENT CO.,
Realtors,
Seventh floor Haas Bldg., Seventh and Broadway.

FOR SALE—
$6700 BELOW VALUE.
ONLY $4650. VERY LIBERAL TERMS.
Beautiful colonial bungalow, just completed, 5 rooms and bath; hardwood floors throughout, and workmanship of the highest class; garage, cement walks and drive, lot 50x150, garden soil. This location is ideal for home, in the pretty northwest. Glassell Park section, only 12 minutes from Broadway, high ground. Magnificent view. Owner, 3770 Eagle.

FOR SALE—$8500.
A COUNTRY HOME WITHIN THE CITY.
ON THE BEAUTIFUL ARROYO SECO.
A 10-room house and garage and two acres of grounds, well planted in shrubbery, ornamental trees, and nearly all kinds of fruit trees.
Convenient to high, intermediate and grammar schools—an ideal home for families with children.
Call at 50996 ECHO ST.

FOR SALE—OWN TWO OF THE PRETTIEST bungalows in the Wilshire district, at 961 and 967 Fourth ste., and you will agree with me. Six rooms, pleasing exterior, all the latest ideas; tile baths and sinks; oak floors, artistic papering and fixtures; cast-front lots, on paved street; splendid families; 2 of offering these at $6500 cash or terms. This is considerably less than prices of similar properties in this district.
R. L. TYLER, Owner, Phones 61005, 56090.

FOR SALE—

NEAR WESTERN AVE. S.W.
ONLY $500 CASH.
Immediate Possession.

5-room bungalow less than four years old. Wide cement porch; all built-in features; hardwood floors. Near two car lines; school and stores in good neighborhood. $4500, $500 cash, $45 per month, including interest.

THE McCARTHY COMPANY,
Suite 627 Union Oil Bldg. Phone 5971.

FOR SALE—
$11,000—CRENSHAW BLVD. SAC.—$11,000.
Ten large rooms on east front lot, living room with tile mantel and built-in bookcase, beautiful oak floors in dining room, fireplace in cozy den, breakfast room convenient to most complete kitchen, maid's room and bath, all furnace, hardwood floors throughout and bath on second floor, hardwood floors, garage, solid drive, roses, fruit trees, sewer in, paved street, on high ground giving wonderful mountain view; two car line. LEO. A. WHITE, 1015 Marsh-Strong Bldg. 60195.

FOR SALE—
FURN. SIX-ROOM BUNGALOW. $4400. On Third avenue, near Jefferson st. car line. Improved with attractive 6-room modern bungalow, garage, fruit trees, shrubs and flowers, splendid built-in neighborhood to southwestern part of city. Only $4500; reasonable terms. EMIL FURTH, 346 So. BROADWAY. PHONES 60167, Main 2548.

FOR SALE—
ON BUDLONG
NEAR WESTERN AVENUE ST.
$2000 cash, balance like rent. 5-room modern residence, oak floors, furnace, garage, etc. Cash only for $7500 if sold in a few days.
E. E. KOSTER CO.
234 H. W. Hellman Bldg. Phone 12462.

FOR SALE—HOLLYWOOD BEAUTIFUL COLONIAL construction the best, location good. Two bedrooms, living and dining-room, breakfast room, tile bath, and kitchen. Oak floors. Garage. A splendid place real cheap. Very easy terms.
GRANT McCARTNEY COMPANY,
839 Merchants National Bank Bldg. Phone 392.

FOR SALE—10-ROOM RESIDENCE.
$8500 cash, worth $11,500. 242 East Adams, close in, good condition, good neighborhood; big garage; two story frame residence, lot 50x150; two-story barn in rear arranged for garage. Present occupants will show property to those who mean business. See A. C. OVERELL, 700 South Main st., for closing deal.

POULTRY, PET STOCK, SUPPLIES
For Sale, Exchange, Wanted, Etc.

Rabbits, Hares, Etc.

FOR SALE—AT ½ PRICE, RABBITS, FLEMISH Giants, bucks, does and young. Must sell; good figure. Leaving city and must sell, good stock. 2031 N. BENTON WAY.

FOR SALE—FINE FLEMISH GIANT DOES AND stock, with hutches, at a bargain. Apply SCHAEFFER'S NURSERY, 29th and Figueroa.

FOR SALE—NEW ZEALAND RABBITS. ALSO hutches, very cheap. 6295 N. KINGSLEY DR.

Dogs and Dogs at Stud.

FOR SALE—THOROUGHBRED PEDIGREED FEmale Boston terrier. Am forced to sell and will let go cheap to anyone giving her good home. During the day call 1407 Maple; South 5157; evenings, West 2284.

FOR SALE—PEDIGREED, PRIZE WINNING RUSsian wolf hound; bargain if taken immediately. Am leaving town. H. KING, Room 158, Westminster Hotel.

FOR SALE — SOME FINE BOSTON TERRIER puppies, sired by Abrayo Anzac. The winning dog at the coast shows. Also couples by home; tion. Price $500 E. MAIN. Phone 2830018.

FOR SALE—WHITE POMERANIAN SPITZ, months, male pup. Fairly handsome. Fond of children, trick dog. HOLLYWOOD 2018.

REGISTERED AIREDALE, BLUE-RIBBON DOG and bitch; reasonable; will exchange; leaving. 2647 CHELSEA ST. Boyle 2081.

Goats, Milch, Etc.

FOR SALE—GOATS, FRESH AND SOON FRESH. $25 up; will deliver. Will trade for chickens. Huntington & Park car to BLAUSON AVE., walk west to 192.

Wanted.

WANTED—PULLETS, HENS, RABBITS, PIGEONS, setting hens; also baby chicks, ducks, geese and turkeys. 2639 CENTRAL AVE. South 1156.

WANTED—POULTRY. L. A. POULTRY MARKET, 2340 Central ave. South 9029. Called for.

WANTED—ALL KINDS POULTRY. WILL CALL anywhere. South 4461. 2209 CENTRAL AVE.

HOUSES—For Sale.
Miscellaneous.

FOR SALE—
WEST ADAMS DISTRICT.
$8500. ONLY $1000 CASH.
Dandy five-room bungalow with two bedrooms and built-in features, lot 40x145. You cannot beat this at the price.
CONANT INVESTMENT CO.,
Realtors,
Seventh floor Haas Bldg., Seventh and Broadway.

FOR SALE— NOW READY.
WEST ADAMS DISTRICT.
VERMONT HAS BEEN.
Choice six-room modern bungalow, hardwood floors, fireplace, floor furnace, bookcases, buffet, colonial kitchen, composition drainboard, pure linoleum, three airy sunlit bedrooms; artistic lighting fixtures; old town; throughout; white enamel; large porches, front; lot 50x130; double garage; lawns, flowers, $9450; easy terms. OWNER, 419 Security Bldg. 11629.

FOR SALE—
$2500. WEST ADAMS DISTRICT. $2500.
5-room, gilt-edge bungalow on W. 28th st., in W. Adams district, on corner lot, 50x135. House old, but in good condition, double garage with cement floor; $1000 cash, balance $25 per month. See Conner, with
C. C. CURNUTT CO.
SUITE 511 CENTRAL BLDG.,
STATE AND MAIN. 60784.

FOR SALE—
$10,500 $10,500
6 Rooms—Double Garage.
In Westmoreland Tract.
Exclusive neighborhood district.
Lot 60x165.
$2500 Cash—Balance Mortgage.
247 WESTMORELAND AVE.
Call at above address or phone 50822.

FOR SALE—NEARLY NEW BUNGALOW NORTH of Pico; 5 rooms, bath, breakfast room, dining-room, hardwood floors, fireplace, built-ins, garage; $4500; terms. Owner, 1216 GRANGE AVE. Phone 50784.

FOR SALE—
New Colonial. Garage. $5950.
Open for inspection today. 5016 Western ave. This is an exceptional home and extremely reasonably priced. Immediate possession.
LOS ANGELES INVESTMENT COMPANY,
Owners and Builders,
Second Floor, Investment Bldg. 5647, 60127.

FOR SALE—ATTRACTIVE 5-ROOM BUNGALOW; months; walking distance from Goodyear plant; extra-nice 5-room cottage in A-1 condition, all modern conveniences; only $2650; $500 cash, balance to suit. Call 4908 CENTRAL AVE.

FOR SALE—A 7-ROOM BUNGALOW WITH TWO lots, with trimmings and a lot nearly double size, in Glassell Park part of city; beautiful view; close to car line; a snap for some one desiring; cash for $4600 cash you get solid value; or by assuming $1800 mortgage due in 1927, you can have it for $5000; $1000 cash will handle; whole will be for sale $6000. Address V, box 492 TIMES BRANCH OFFICE.

FOR SALE—BY OWNER, MY 2-STORY 9-ROOM RESIDENCE, ON A LARGE CORNER AT 2700 17TH ST. IN TARGE. ROOMS, FURNACE, EVERYTHING IN GOOD CONDITION. GOOD REASON FOR SELLING. WILL SHOW ANY TIME. PLACE FOR $9500. CALL AND SEE IT, OR PHONE MR. BRAKE, 64175.

FOR SALE— $8750
$1000 cash, balance monthly.
Modern Spanish Bungalow, 6a.
7 rooms, 4 bedrooms, furnace, garage. Large rooms, shown by appointment only. Call E. B. Van Horne, with
GEO. W. DICKINSON & SON,
Phone 13555. Suite 1020 Marsh-Strong Bldg.

FOR SALE—TWENTY-FIVE STRICTLY NEW modern bungalow—Colonial, Spanish, Italian villas, ranging in prices from $4050 to $12,000. Easy terms and all is high-class residential district. Don't buy a home or a building lot before you investigate. Let me show you. STIMONS, Main 5647, 60127.

FOR SALE—
CLOSE-IN HOME.
509 North Hill st., 8-room, 2-story, hardwood floors throughout; in the heart of the center of Los Angeles. Price only $7000; half cash. Agents please submit offers to W. F. McCANN, The Spanish, 748 Nora Cal.

FOR SALE—TWO 4-ROOM MODERN HOUSES ON one lot; close in; rent for $40 per month; price $3000; suitable for bungalow court; $2500 for this frontage; or $5500 for the two houses and 50 feet. Reasonable terms. OWNER, 1212 S. Hope st. Garvanza. MIRNEY DONNELL, owner, 1200 Haas Bldg. 12405.

FOR SALE—HEART OF HOLLYWOOD, NORTH of BOULEVARD, very beautiful 7-room colonial bungalow. Construction specially ideal location, hardwood floors, living room, dining room, breakfast room, tile bath, oak floors. All built-in features. A genuine snap.
GRANT McCARTNEY COMPANY
839 Merchants National Bank Bldg. Phone 392.

FOR SALE—BY EXCHANGE, BUNGALOW NEAR NEW GOODYEAR PLANT. WILL TAKE BUNGALOW IN HOLLYWOOD AS PART OR ALL IN EXCHANGE. SEE
MONCKEBERG & WITH
SOUTHLAND REALTY CORP.
PHONE 57784 415 S. HILL ST.

FOR SALE—
South Pasadena
Bungalow Home.
Bargain.
CHAS. W. MANWARING. Phone 551282.
2125 Fair Oaks ave. Colorado 616.

FOR SALE—HOLLYWOOD, EXCELLENT 4-FLAT building, 5 rooms each, 2 bedrooms, living and dining-room, hardwood floors throughout, fireplaces, open for inspection today. A good buy at $14,000. Terms. GRANT McCARTNEY COMPANY,
839 Merchants National Bank Bldg. Phone 392.

FOR SALE—BARGAIN, BUNGALOW NEAR MESA drive car; 6 rooms and sun parlor, large garage, chicken house and corrals; fine lot, 50x150; price $4000 cash, or $4500 on terms. Owner, 1131 S. FRARY, 419 Security Bldg.

FOR SALE—10-ROOM HOUSE, LOT 50x150. ON Pasadena car line; $4500 for house and lot; $2500 for house at 6814 Pasadena ave. The property is underpriced at $6500, but will be sold at that price to close an estate. MIRNEY DONNELL, Administrator, 1200 Haas Bldg. 12340.

FOR SALE—EXCELLENT DOUBLE BUNGALOW, 5 rooms each, 2 bedrooms, living and dining-room, kitchen, bath, screen porch. A bargain for quick sale.
GRANT McCARTNEY COMPANY,
839 Merchants National Bank Bldg. Phone 392.

FOR SALE—BUNGALOW IN BOYLE HEIGHTS, 5 rms. and bath; price $2600; only $700 cash. Near Soto and Lorena cars. Owner, 2211 E. 1st st. Phone 21-W.

FOR SALE—Owner's equity in 5-room bungalow; $1000 cash. 1217 E. 43RD ST.

FOR SALE—BY OWNER, 5-ROOM BUNGALOW; $1000 cash, balance $25 per month

HOLLYWOOD—

For Sale, Exchange, Wanted, To Let.

BY OWNER—IMMEDIATELY PURCHASED 8-ROOM hall, new furniture, one block north of Holly. Must sell. PHONE 583-W.

FOR SALE—BRAND NEW FLAT, DUPLEX 2 families, 4 rooms each, absolutely modern; in fine location; near car. 1458 N. BOWDIN. 146668

FOR SALE—SPLENDID NEW 6-ROOM MODERN bungalow, strictly up to date, $6500. Owner, 1458 N. Bronson ave. PHONE 81198.

FOR SALE—$4250, 7-ROOM BUNGALOW, NEW hardwood floors, garage, $417 discount for cash. 1458 Bronson, near Vine. Owner, 73043.

FOR SALE—$5450, PRETTY NEW MODERN CO-lonial bungalow, 6 rooms, hardwood floors, fireplace. Present income $780 per month, 1458 N. Bronson. Phone owner, 73043.

TO LET — FOR HOLLYWOOD RENTALS AND real estate, call MRS. EPMLIN, 6500 Hollywood Blvd. Home 584-W. I have no own car.

PASADENA—

For Sale, Exchange, Wanted, To Let.

FOR SALE—NY HOME, 258 E. H., 90X 258. Route 8, Pasadena.

CITY LOTS AND LANDS—For Sale

FOR SALE—

BUSINESS CORNER,
100 feet frontage.

For rent, four stores and Santa Monica property will be the best business corner on W. Western.

Great Bargain, $90 per ft.

I specialize on Western ave., see me for bargains.

Have your Western ave. property with me if you want to sell.

J. B. BAKER,
PHONE 67764. 413 S. HILL ST.

FOR SALE—

CLOSE-IN PROPERTY.

219 South Flower st., lot 50x120, nominal improvements, 6-room cottage, fine location for rooming house, apartments or business. Only $25,000. Agents let. Submit offer. W. F. McCANN, The Victoria, Van Nuys, Cal.

FOR SALE—WONDERFUL BARGAIN, 130 FEET N.E. corner Hoover and Vernon. 3600 people change cars here every day. Handsome, long block improvement with 106 feet vacant. Must sell. Price $9250 cash. Worth $5000 more. Owner is agent. For 1 day only. Handsome, long block improvement with 106 feet vacant. Must sell. Price $9250 cash. Worth $5000 more. Owner is agent. For 1 day only. FORD A. BECKER, 607 S. Western. Wilshire 4124.

FOR SALE—

WILSHIRE'S GREATEST SACRIFICES. WONDERFUL OPPORTUNITY. PRICE 20 CENTS ON THE DOLLAR.

Beautiful lodge and income property. $4-STORY BRICK BARGAIN IN LOS. See

JAMES J. DONAHUE,
2709 Wilshire blvd., corner Serrano. 500571

FOR SALE—

WILSHIRE DISTRICT.
HILTON, DOUGLAS & CO.
ONLY $2100.

Lot 82x184 on "W" st., Between Country Club drive and West 10th st., 3-story, restriction. Asphalt street and storm drain assessments paid.

Phone CHARLES R. FELTS, 60165.

FOR SALE—BY OWNER, MADRE, THE MOST centrally and healthful location in Los Angeles county, 12 beautiful lots, 50x150; 2 on a corner, forming a square formation. Will sell either singly or for site for ideal home; $10,000. Address owner, 1458 Bronson, near Vine. Phone at this time. Courtesy to agents. ERINGER, 817 Van Nuys bldg. Hollywood. Phone Holly 2156.

FOR SALE—

VACANT LOT.
ON THIRD ST., NEAR NEW EIGHTH, EAST FRONT 50x146, WORTH $3000, CAN BUY FOR $2500 CASH.

MARTIN & CO.,
WEST WILSHIRE BLVD. 587290.

FOR SALE—WILSHIRE DISTRICT BARGAINS.
CHOICE LOTS SACRIFICED.
Terms.
A. SCHULMAN,
REALTORS
1001 S. WORTHINGTON. 73042

FOR SALE—WILSHIRE DISTRICT.
COUNTRY CLUB PARK.
BUILDING LOT 50x150, on 4th ave., block north from Pico blvd. Level and sightly. Paved and sewered. Price $2250, terms.
Phone CHAS. R. FELTS.

FOR SALE—

LOT, WELLINGTON SQUARE TRACT.
Price $1100.
Reasonable terms.
This is a snap.
Owner, 4430 W. Washington st. Ph. 73878.

FOR SALE—OR EXCHANGE—BY OWNER, A LOT 50x150, on ave. 20, Highcrest addition, Pasadena, on an elbow. Price $450, terms. Can furnish plans if desired. Call W. R. DUNMIRE, 3705 Brockton ave., Riverside.

FOR SALE—ONE OF THE FINEST, CLOSE IN residence lots in entire district, corner 100 ft. on 2 streets, $2000. Must be sold April 15. See it and make offer to owner. 1458 Bronson.

FOR SALE—CRENSHAW BLVD. LOT, corner location, fast front, 15 foot parkway, high and level, $1850. Will trade for Hollywood property. Owner, Coulson and Washington. Phone 72972.

FOR SALE—SACRIFICE 5-ACRE FARMS, 16 PER CENT. discount for cash. Only 2 left. Fine soil, water, Rock City car, 1st of Verdugo Road. Owner, 1458 Bronson, near Vine.

FOR SALE—LOT HIGH AND DRY, OVERLOOKS all other residences on beautiful Harvard blvd., best new residence district. Call BOYLE 17149, 1458 Bronson.

FOR SALE—BY OWNER, MUST SACRIFICE MY beautiful Glendale corner lot, will sell on terms to suit purchaser. Owner can be seen at terms. I must sell at once. BAKER, 225 Langdon, city.

FOR SALE—

TWO GOOD BUYS IN WESTERN AVE. FRONTAGE, NOTHING BETTER. 515 N. Western ave.

FOR SALE—ONE OF THE FINEST, CLOSE IN residence lots in city, southwest corner, 90 ft. on 2 streets, $3000. Must be sold April 15. See it and make offer to owner, 1458 Bronson.

FOR SALE—4 BEAUTIFUL LOTS FACING ECHO park, southwest corner, $5000; terms. See H. GORTWIN, 1458 Bronson, near Vine. Phone 584-W.

FOR SALE—WESTERN AVE. FRONTAGE, 50 feet at 8th, $2500; 50 feet at 9th, $6000; 50 feet at 10th, BARGAINS. 607 S. HILL, MR. BARRY, 1017 Marsh-Strong Bldg.

FOR SALE—5975, BEAUTIFUL CORNER LOT ON country road, near street; terms; build rear. Owner, 1458 Bronson, near Vine.

FOR SALE—BARGAIN ON 41ST, BETWEEN FIG-ueroa and Hoover; $1250, terms, quick sale. 1458 Bronson.

FOR SALE—IN WESTMORELAND PLACE, LOT 100x200. Price 50c on dollar. This is a snap. Call MR. LEE, Holly 54120.

FOR SALE—WILL BUILD HOME AS $8K-$9K per Bldg. BEVERLY HILLS REALTY CO.,

FOR SALE—

FINE CORNER LOT, 55x140, FINE Colonial home. Bargain by owner. Phone 968, MARSHALL, Pico 676.

FOR SALE—BY OWNER, BONNIE BRAE NEAR Pico car service. Each apartment has four rooms, completely tiled and dressing-room; large garage and store-room. Owner desires cash to invest in other business. We can show you a good money maker. Price $12,000; $4,000 will be considered. Owner will take part in exchange as being the best. See MR. WOOD with owner.

FOR SALE—BY OWNER, LOT 50x150, CORNER Grand avenue and Montrose avenue. $2000, 1458 Bronson, near Vine.

FOR SALE—AT A BARGAIN, CORNER LOT IN Country Club Park, unrestricted. See owner, 1458 Bronson, near Vine. Phone 584-W.

FOR SALE—LOT NEAR WESTERN AVE. AND Hillsdale; Gen. MR. SHELDON, 56016.

FOR SALE—$1200, FOR QUICK SALE, 417TH, between Moneta and Figueroa. 5453.

FOR SALE—UNRESTRICTED 66x125, MARMION Way, between Ave. 56 and Pasadena. BARRY, 60185.

FOR SALE—LOT WEST 23RD ST., 4 BLOCKS W. of Vermont. PHONE 24227.

FOR SALE—CHOICE RESIDENCE LOT NEAR 67th and Gramercy. MR. JENNISON, 586194.

APARTMENT, FLAT PROPERTY—

For Sale and Exchange.

FOR SALE—

INCOME PROPERTIES PAYING OVER 20 PER CENT. NET.

Duplex, 2 bedrooms, $12,500; income $1800. Four 4-room each, $20,000. Take in home and ground. This place has hot water heat. Lot 50x150. Mortgage $12,500, payable $125 per month, including interest. Live in one, let income pay of mortgage.

Six 4-room flats, 2 blocks Ambassador Hotel, $22,500; income $300. Two bedrooms, $7500; cash. Here are some bargains in small-er and larger flats. See

JOHN C. LAMBERT CO.,
340 Van Nuys Bldg. 18421.

FOR SALE—

BONNIE BRAE.
BONNIE BRAE.

Five flats, four of which are furnished; cottage of five rooms unfurnished; two on lot, near Pico street, has street car service in city. Five bungalows. Present income $280 per month, but in no hurry to sell. Price reduced today from $22,500 to $19,000, on account of sickness.

W. F. FISBURN,
Phone 18180. 312 Hollingsworth Bldg.
FOR SALE—

INCOME $230 PER MONTH.

Four-flat building, FURNISHED. Corner lot. 50x140 ground, near Western. Finest location in city. Car service. Vacancy. Owner leaving city. Must sell at bargain. Only $13,000. Terms.

A. M. JAMISON,
Phone 61491. 312 Hollingsworth Bldg.

FOR SALE—16 APARTMENTS, EACH APT. HAS 2 rooms, bath, lavatory and telephone, beautifully furnished, income $350 per month. Rent $160, with 2½ years' lease. Located on Moneta ave. Apts. never vacant. Price $8500; $3500 cash. Balance terms. YOU CAN'T BEAT THIS FOR IN-COME. RICHARDS & OGDEN, 224 San Fernando Bldg.

FOR SALE—4-FLAT BUILDING WITH 4 ROOMS each, on northeast corner lot at 38th st. and Vermont. Thoroughly modern building in good condition. Rents for $115 per month. Will sell for $10,500. Mortgage of $6,000 can be left to remain on the property. BARNEY DONNELL, 1209 Haas Bldg. 18208.

FOR SALE—3 LOTS, 50X150, 4-FAMILY FLATS, 4 rooms and bath each, and 2-room garage, 2 one bungalow and two garages in rear. $16,000. 448 S. CORONADO ST.

FOR SALE—BRCKERY 4-FLAT BUILDING, 3 rooms each flat. Consists of 2 bedrooms, living and dining room, kitchen, bath and screen porch. A genuine snap at $12,000. See owner premises, 920 Hoover. GRANT McCARTNEY COMPANY.

FOR SALE—LOT WITH 38-ROOM ROOMING-house, 200 feet from corner 7th and Figueroa streets. Price $21,000. Exceptional snap in Los Angeles Downtown property. $75 is PACIFIC ELECTRIC BLDG. Phone 61182.

FOR SALE—REAL SACRIFICE; 2-STORY BRICK apt.-house, 12 rooms and sleeping; leased for 5 years; 1st location in city. Westlake ave., near park; 1st class district. Exclusive agent, 1407 PACIFIC MUTUAL BLDG. 62760

FOR SALE—$27,000.
B-U-N-G-A-L-O-W C-O-U-R-T.
Ideally situated on Hollywood car line.
One block north Hollywood car line.
Eight units, 4 rooms each, unfurnished.
Fully rented. Income old.
Artistically designed in every detail.
Finished in ivory and mahogany.
Beautiful landscape gardening.
Large garage with cement drive.
Parking space.
Rents are not limited, $40-$50 each.
$10,000 cash will handle.
Something exceptionally good—investigate!
GILCHRIST-SAUNDERS COMPANY,
724-31 Black Bldg. Pico 2934.

FOR SALE—

4-family flat building, Hollywood, 5 rooms, $22,500—Income $240 monthly.
4-family flat building, Hollywood, 5 rooms, $20,500—Income $135 monthly.
4-family flat building, Hollywood, 5 rooms, $19,000—Income $160 monthly.
Wilshire bungalow court, 8 units, 2 garages, $40,000—Income $450 monthly.
Wilshire, 8 flats, completely furnished, $75,000—Income $750 monthly.
Wilshire, 10 apts., 2 stores, on the corner, $58,000—Income $447 monthly.
See Mr. Wood or Mr. Krumm, with
OWEN & KORNFELD, 731 S. Olive st.

INDUSTRIAL PROPERTY—

For Sale and Exchange.

FOR SALE—

FOR SALE—SPLENDID 5-STORY WAREHOUSE property, contains 50,000 sq. ft. floor space, fine alley frontage east on S. Alameda st.; 60-foot street frontage west on level of N. Spring; between Temple and Aliso sts. Owner on premises, N. Alameda st., very large elevator and truck scales in the building; it will pay you to investigate this proposition. Further information call CLARENCE S. POTTER, Broadway 2828.

FOR SALE—AT 15TH AND CENTRAL AVE., 2 lots, 50x150, for $2,250; 2 lots, 50x150, for $2,500; alleys and garage, $4000. Phone LINCOLN 446.

FOR SALE—71,000 SQ. FT. NEAR BRADFORD Bakery. Ave. 20. 2 paved streets, near all docks and R. R. yards. Inquire 446

INCOME PROPERTY—For Sale.

FOR SALE—

FOUR THOUSAND A YEAR
ONLY $28,000.

I want to show you that I consider the greatest flat bargain now on the market.

The present income is $4140 a year and the rentals are low at $345 per month.

The property is underpriced about $8000—I can show you $36,000 in real value.

The price of this property will go higher the year is out on account of a heavy advance in ground rent. Buy now at $28,000.

The flat is a four-family 5-room beauty, complete to the minutest detail. Modern built-in kitchen nooks, built-in beds, buffets and bookcases, and two Pacific radiators in each apartment. Set in the best center of Wilshire district, and built by day labor and has never before been on the market.

Be glad to show you. Ask for Mr. Robertson, with

R. M. GALE CO.,
Exclusive agents. Pico 2874.
210 Citizens' National Bank Bldg.

FOR SALE—

VERY ATTRACTIVE
TWO-FLAT BUILDING
IN THE HEART OF WILSHIRE DISTRICT.
FINE LOCATION—MODERN.
A GOOD INCOME PROPOSITION.
PRICE $10,000.

ALSO—

4-flat bldg., Highland Park way. In good condition. At a bargain.

E. D. COWAN, with BLAKEMORE LAND CO.,
223 Van Nuys Bldg.
Phone 13059.

FOR SALE—I WILL GIVE YOU $5000 on action—You have a chance to save $5000 or more on a 5-room flat and garage. Must act quick. Four 5-room flats and garages in exclusive Wilshire district. Restrict waiting for flats to be completed. Owner will sell or have cash at once and is willing to sacrifice. Owner, 1458 Bronson.

CLOSE-IN NEW APARTMENT.

$10,000—Cash will handle a beautiful four-apartment building close in. Each apartment has four rooms, overlooking park and dressing-room; large garage and store-room. Owner desires cash to invest in other business. We can show you a good money maker. Price $42,000; $10,000 will be considered. Owner will take part in exchange as being the best. See MR. WOOD with owner.

FOR SALE—

Beautiful two and two-fifths-acre place located northeast of Alhambra close to Huntington blvd. and Monrovia car line; 4-room colonial bungalow; chicken and rabbit houses, gas, electricity. Ideal location. Terms.

D. D. COUGHRAN,
715 Van Nuys Bldg. 13813.

FOR SALE—IN GLENDORA, CAL. 6-ROOM bungalow, cost $4500, just finished, for $4000, $1,800, lot worth $500 near school, business district, excellent neighborhood, ready to move into, possession immediate. 6 blocks from Glendora electric cars. 227 N. WABASH AVE. Total price $1650. Write owner, P.O. Box 264, Glendora. Will meet owner on ground Saturday or Sunday.

FOR SALE—NEW 4-ROOM BUNGALOW, FURnished, all conveniences, on one acre fine land, with 100 fine bearing trees of ground; chickens, $4000, unfurnished $3500, $2000 down furnished or $1700 unfurnished; balance $25 month; chickens will pay owner part; 5 cars from city. Owner on CECELIA ST., east of Cudahy ave., half way. Car stops every 20 min. Sunday.

FOR SALE—

Ideal little 1¼ acre place, 2nd ave., Arcadia, right on paved boulevard, 4-room bungalow, fine, large garage with extra room. Fruit trees, sidewalks, gas, electricity. Immediate possession. Price $5000, reasonable terms. Owner, 715 Van Nuys Bldg.

FOR SALE—ARCADIAN ACRES.
Ideal location on boulevard car line and Huntington blvd. Ideal for country homes and small ranches. Right among the orange groves. Wonderful mountain view. Rest of soil and water condition. Very accessible to Los Angeles. Office on the tract.

D. D. COUGHRAN,
715 Van Nuys Bldg. 13813.

FOR SALE—

Close to Monrovia car line, with good six-room house, abundance of assorted fruit, shade trees, flowers, etc. Excellent poultry equipment. Gas, electricity. A splendid place, priced right.

R. H. SCHWARZKOPF,
223 Story Bldg.
64080.

FOR SALE—

ACRES ON PAVED STREET IN SPLENDID LOCATION, 50 BEARING FRUIT TREES, GAS, ELECTRICITY, WATER UNDER PRESSURE. IDEAL FOR FINE HOME OR SMALL INCOME PLACE. SEE McMICKENS, WITH

SOUTHLAND REALTY CORP.,
PHONE 67764. 413 S. HILL ST.

FOR SALE—

1½ acres with good 5-room bungalow, garage, poultry house for 250 chickens, assorted fruit, gas, electricity. Near Monrovia car line.

R. H. SCHWARZKOPF,
223 Story Bldg.
64080.

FOR SALE—

2 acres with modern 6-room house, all in fruit, on paved road near Monrovia car line. Gas, electricity. Good location. Ideal for poultry raising. Very attractive price.

R. H. SCHWARZKOPF,
223 Story Bldg.
64080.

FOR SALE—IN ADDITION TO PLACES LISTED in this issue, I have others from 1 to 30 acres improved and unimproved, all in and around Arcadia, Monrovia, where I reside. Good level land; on paved roads.

R. H. SCHWARZKOPF,
223 Story Bldg.
64080. Sixth and Broadway.

1800 feet above the sea, one block from boulevard. The loveliest and healthiest section in Los Angeles county. Acreage and lots.

Stop at Information Bureau,
MICHIGAN AVE. STUDIOS,
Or Phone 15514 after 10 a.m.

FOR SALE—

HALF-ACRE ON CAR LINE, CLOSE TO TOWN, FOR ONLY $1000, ON EASY TERMS. This is a half-acre that deserves your careful investigation. Everything is in its favor, location, accessibility, conveniences and price. All city conveniences, electricity, water, gas, car line, close churches and schools, and so on, car line. Sidewalks and curbs in and paid for, at side. You know it is a genuine white bargain when you can afford to overlook EMIL FIRTH, OWNER, 340 S. BROADWAY. TELEPHONES 60107, 64151.

FOR SALE—BIG PIECE OF GROUND, ABOUT 2-3 of an acre, ready for the plow, on improved street, city water, only 2½ miles from Los Angeles center, 5-cent car line, fine soil, well drained, beautiful view of city and mountains. Price for quick sale $450, $100 cash, balance $10 per month and interest. You can raise enough vegetables this year to pay for it; extra fine for chickens and rabbits. Owner, 715 Van Nuys Bldg. Room 515. 257 So. Spring st.

FOR SALE—

Beautiful two and two-fifths-acre place located northeast of Alhambra close to Huntington blvd. and Monrovia car line; 4-room colonial bungalow; chicken and rabbit houses, gas, electricity. Ideal location. Terms.

D. D. COUGHRAN,
715 Van Nuys Bldg. 13813.

FOR SALE—

Close to Monrovia car line, with good six-room house, abundance of assorted fruit, shade trees, flowers, etc. Excellent poultry equipment. Gas, electricity. A splendid place, priced right.

R. H. SCHWARZKOPF,
223 Story Bldg.
64080.

FOR SALE—

ACRES ON PAVED STREET IN SPLENDID LOCATION, 50 BEARING FRUIT TREES, GAS, ELECTRICITY, WATER UNDER PRESSURE. IDEAL FOR FINE HOME OR SMALL INCOME PLACE. SEE McMICKENS, WITH

SOUTHLAND REALTY CORP.,
PHONE 67764. 413 S. HILL ST.

FOR SALE—

1½ acres with good 5-room bungalow, garage, poultry house for 250 chickens, assorted fruit, gas, electricity. Near Monrovia car line.

R. H. SCHWARZKOPF,
223 Story Bldg.
64080.

FOR SALE—

2 acres with modern 6-room house, all in fruit, on paved road near Monrovia car line. Gas, electricity. Good location. Ideal for poultry raising. Very attractive price.

R. H. SCHWARZKOPF,
223 Story Bldg.
64080.

FOR SALE—IN ADDITION TO PLACES LISTED in this issue, I have others from 1 to 30 acres improved and unimproved, all in and around Arcadia, Monrovia, where I reside. Good level land; on paved roads.

R. H. SCHWARZKOPF,
223 Story Bldg.
64080. Sixth and Broadway.

FOR SALE—

1800 feet above the sea, one block from boulevard. The loveliest and healthiest section in Los Angeles county. Acreage and lots.

Stop at Information Bureau,
MICHIGAN AVE. STUDIOS,
Or Phone 15514 after 10 a.m.

FOR SALE—

HALF-ACRE ON CAR LINE, CLOSE TO TOWN, FOR ONLY $1000, ON EASY TERMS. This is a half-acre that deserves your careful investigation. Everything is in its favor, location, accessibility, conveniences and price. All city conveniences, electricity, water, gas, car line. Sidewalks and curbs in and paid for, at side. You know it is a genuine white bargain when you can afford to overlook EMIL FIRTH, OWNER, 340 S. BROADWAY. TELEPHONES 60107, 64151.

FOR SALE—BIG PIECE OF GROUND, ABOUT 2-3 of an acre, ready for the plow, on improved street, city water, only 2½ miles from Los Angeles center, 5-cent car line, fine soil, well drained, beautiful view of city and mountains. Price for quick sale $450, $100 cash, balance $10 per month and interest. You can raise enough vegetables this year to pay for it; extra fine for chickens and rabbits. Owner, 715 Van Nuys Bldg. Room 515. 257 So. Spring st.

FOR SALE—

Beautiful two and two-fifths-acre place located northeast of Alhambra close to Huntington blvd. and Monrovia car line; 4-room colonial bungalow; chicken and rabbit houses, gas, electricity. Ideal location. Terms.

D. D. COUGHRAN,
715 Van Nuys Bldg. 13813.

FOR SALE—

Close to Monrovia car line, with good six-room house, abundance of assorted fruit, shade trees, flowers, etc. Excellent poultry equipment. Gas, electricity. A splendid place, priced right.

R. H. SCHWARZKOPF,
223 Story Bldg.
64080.

FOR SALE—

ACRES ON PAVED STREET IN SPLENDID LOCATION, 50 BEARING FRUIT TREES, GAS, ELECTRICITY, WATER UNDER PRESSURE. IDEAL FOR FINE HOME OR SMALL INCOME PLACE. SEE McMICKENS, WITH

SOUTHLAND REALTY CORP.,
PHONE 67764. 413 S. HILL ST.

FOR SALE—

1½ acres with good 5-room bungalow, garage, poultry house for 250 chickens, assorted fruit, gas, electricity. Near Monrovia car line.

R. H. SCHWARZKOPF,
223 Story Bldg.
64080.

FOR SALE—

2 acres with modern 6-room house, all in fruit, on paved road near Monrovia car line. Gas, electricity. Good location. Ideal for poultry raising. Very attractive price.

R. H. SCHWARZKOPF,
223 Story Bldg.
64080.

FOR SALE—IN ADDITION TO PLACES LISTED in this issue, I have others from 1 to 30 acres improved and unimproved, all in and around Arcadia, Monrovia, where I reside. Good level land; on paved roads.

R. H. SCHWARZKOPF,
223 Story Bldg.
64080. Sixth and Broadway.

SUBURBAN PROPERTY—For Sale.

FOR SALE—

A beautiful suburban home of 10 acres, fine soil with city water piped all over the place. 6-room house, 2-car garage, chicken houses, all conveniences, it's an ideal home, but I have no one to look after it for me and for that reason will sell for $12,000, on easy terms, or would exchange for rental property or good income property to half or more, and I don't believe there is any property in Southern California that has a better future than this property. Come and look it over with me and if you do not, address owner, 902 110, PACIFIC BEACH, CALIFORNIA.

FOR SALE—PART EXCHANGE—SPECIAL NOTICE NEW SUBDIVISION.
NORWALK ACRES.
Going fast. Streets in and we are half sold out. Fine ranch of 83 acres subdividing. Norwalk is being subdivided. On Soto st., 17 miles from Los Angeles. Plenty water; good soil. You receive your share of cash; you sell 5 or 10 acres and have a clear profit. Price is right. Will take 1-3 to ½ cash, rest time. If interested, will show property. See JAMES PALMER, Selling Agent, 801 Baer Bldg. 13143.

FOR SALE—CALMIN RANCH BARGAINS.

3-4 acre at Redondo, 6-room house, fruit trees, etc. Price $3250.

1-4 acre at Clearwater 11 miles L. A. House, well, etc. Price $3250.

10 acres, 1½ miles town, on boulevard and electric line, 14 miles Los Angeles. 9-room modern house, barn, well, horse, cow, chickens, furniture, implements—all for $14,000, on terms.

½ acre, San Gabriel, on boulevard, 2 modern homes, chicken houses, fruit trees, $7000, ½ cash, terms.

CALMIN CORPORATION, 621 Van Nuys Bldg.

FOR SALE—A BEAUTIFUL HOME-SITE, TWO ACRES WITH JUST ENOUGH MAGNIFICENT RAKE TO MAKE IT A BEAUTY SPOT.
IN CALIFORNIA'S DREAMLAND
TUJUNGA.

1800 feet above the sea, one block from boulevard. The loveliest and healthiest section in Los Angeles county. Acreage and lots.

Stop at Information Bureau,
MICHIGAN AVE. STUDIOS,
Or Phone 15514 after 10 a.m.

FOR SALE—

HALF-ACRE ON CAR LINE, CLOSE TO TOWN, FOR ONLY $1000, ON EASY TERMS. This is a half-acre that deserves your careful investigation. Everything is in its favor, location, accessibility, conveniences and price. All city conveniences, electricity, water, gas, car line. Sidewalks and curbs in and paid for, at side. You know it is a genuine white bargain when you can afford to overlook EMIL FIRTH, OWNER, 340 S. BROADWAY. TELEPHONES 60107, 64151.

FOR SALE—BIG PIECE OF GROUND, ABOUT 2-3 of an acre, ready for the plow, on improved street, city water, only 2½ miles from Los Angeles center, 5-cent car line, fine soil, well drained, beautiful view of city and mountains. Price for quick sale $450, $100 cash, balance $10 per month and interest. You can raise enough vegetables this year to pay for it; extra fine for chickens and rabbits. Owner, 715 Van Nuys Bldg. Room 515. 257 So. Spring st.

FOR SALE—

Beautiful two and two-fifths-acre place located northeast of Alhambra close to Huntington blvd. and Monrovia car line; 4-room colonial bungalow; chicken and rabbit houses, gas, electricity. Ideal location. Terms.

D. D. COUGHRAN,
715 Van Nuys Bldg. 13813.

FOR SALE—

Close to Monrovia car line, with good six-room house, abundance of assorted fruit, shade trees, flowers, etc. Excellent poultry equipment. Gas, electricity. A splendid place, priced right.

R. H. SCHWARZKOPF,
223 Story Bldg.
64080.

FOR SALE—

ACRES ON PAVED STREET IN SPLENDID LOCATION, 50 BEARING FRUIT TREES, GAS, ELECTRICITY, WATER UNDER PRESSURE. IDEAL FOR FINE HOME OR SMALL INCOME PLACE. SEE McMICKENS, WITH

SOUTHLAND REALTY CORP.,
PHONE 67764. 413 S. HILL ST.

FOR SALE—

1½ acres with good 5-room bungalow, garage, poultry house for 250 chickens, assorted fruit, gas, electricity. Near Monrovia car line.

R. H. SCHWARZKOPF,
223 Story Bldg.
64080.

FOR SALE—

2 acres with modern 6-room house, all in fruit, on paved road near Monrovia car line. Gas, electricity. Good location. Ideal for poultry raising. Very attractive price.

R. H. SCHWARZKOPF,
223 Story Bldg.
64080.

FOR SALE—IN ADDITION TO PLACES LISTED in this issue, I have others from 1 to 30 acres improved and unimproved, all in and around Arcadia, Monrovia, where I reside. Good level land; on paved roads.

R. H. SCHWARZKOPF,
223 Story Bldg.
64080. Sixth and Broadway.

SUBURBAN PROPERTY—For Sale.

FOR SALE—

OCCIDENTAL COLLEGE DISTRICT.
Be FAIR.
TO IMPROVED ACRES AND LOTS.

Acres .....$1000 to $2500.
½ acres .....$ 750 to $1500.
Lots .....$ 600 to $1200.

We also have lots and acreage unimproved, at a lower price if desired.

Easy Terms.
Wonderful for Homes and Small Farms.

Play on. Visit tract offices on York blvd. and Chesnell ave., opposite college. Take Eagle Rock City car on Spring st., or York blvd. car on Main st., and get off at end of the fare.

WESLEY ROBERTS COMPANY,
Edwy. 772. 408 Union Oil Bldg.

FOR SALE—

CITY ACRES IN THE CITY.

Only 4 miles from Postoffice.
18 minutes via Se Eagle Rock City car line.
Take car on Spring st.

PAVED STREETS, CITY WATER, FINE SOIL.

ONE BIG HALF ACRE for the price of one city lot just across the road.

Very easy terms. Discount for cash, and government bonds accepted at face value.

Tract office on property at junction of San Fernando blvd. and Verdugo road.

Free auto service. For full particulars
Phone Broadway 1273.

MEAD & CLEMENTS,
257 South Spring st.
Room 517.

FOR SALE—

"An opportunity seldom presented."

FOUR ACRES AND HOUSE
ON MAIN BOULEVARD,
NEAR IANKERSHIM.
VARIETY OF BEARING FRUIT TREES
750 WHITE LEGHORN HENS.
1000 SIX-WEEKS-OLD CHICKS

This fine chicken outfit on the main boulevard is worth $10,000, but the owner must sell at once, and has given us the extraordinary low price of $6500 cash. We will accept a payment of $4000 and the balance on terms. More land available if wanted. The price and location will sell this quickly. A real opportunity awaits you.

See G. W. LLOYD or W. C. FRASER, with
Lawrence D. Burck Company.
10685. 325 So. Hill st. Main 6961.

FOR SALE—5-ACRE BURBANK RANCH, $6500; terms. New modern bungalow, garage, chicken house, all fenced, 1 acre in fine bearing walnuts, nearly new California home, fine chicken and rabbit houses, gas, electricity, near cars. Price $5000, reasonable cash payment, balance monthly. Address V, box 338, TIMES BRANCH OFFICE.

FOR SALE—SACRIFICE ACCOUNT OF DEATH. 2 acres, 5-room modern bungalow, gas, electric, water, fruit trees, chicken-house, 3 blocks from Ballof-car and stores. 80 minutes Pacific Electric. Half terms; 6 per cent. RDWY. 2561.

FOR SALE—OR EXCHANGE—TWO ACRES IMproved ranch. 2825 N. BROADWAY. Lincoln 6000. Terms. 62176.

FOR SALE—INCOME FLATS FOR COLORED FOLKS. WEST. PICO 2481.

SUBURBAN PROPERTY—For Sale.

FOR SALE—

A beautiful suburban home of 10 acres, fine soil with city water piped all over the place. 6-room house, 2-car garage, chicken houses, all conveniences, it's an ideal home, but I have no one to look after it for me and for that reason will sell for $12,000, on easy terms, or would exchange for rental property or good income property to half or more, and I don't believe there is any property in Southern California that has a better future than this property. Come and look it over with me and if you do not, address owner, 902 110, PACIFIC BEACH, CALIFORNIA.

FOR SALE—PART EXCHANGE—SPECIAL NOTICE NEW SUBDIVISION.
NORWALK ACRES.
Going fast. Streets in and we are half sold out. Fine ranch of 83 acres subdividing. Norwalk is being subdivided. On Soto st., 17 miles from Los Angeles. Plenty water; good soil. You receive your share of cash; you sell 5 or 10 acres and have a clear profit. Price is right. Will take 1-3 to ½ cash, rest time. If interested, will show property. See JAMES PALMER, Selling Agent, 801 Baer Bldg. 13143.

FOR SALE—CALMIN RANCH BARGAINS.

3-4 acre at Redondo, 6-room house, fruit trees, etc. Price $3250.

1-4 acre at Clearwater 11 miles L. A. House, well, etc. Price $3250.

10 acres, 1½ miles town, on boulevard and electric line, 14 miles Los Angeles. 9-room modern house, barn, well, horse, cow, chickens, furniture, implements—all for $14,000, on terms.

½ acre, San Gabriel, on boulevard, 2 modern homes, chicken houses, fruit trees, $7000, ½ cash, terms.

CALMIN CORPORATION, 621 Van Nuys Bldg.

FOR SALE—A BEAUTIFUL HOME-SITE, TWO ACRES WITH JUST ENOUGH MAGNIFICENT RAKE TO MAKE IT A BEAUTY SPOT.
IN CALIFORNIA'S DREAMLAND
TUJUNGA.

1800 feet above the sea, one block from boulevard. The loveliest and healthiest section in Los Angeles county. Acreage and lots.

Stop at Information Bureau,
MICHIGAN AVE. STUDIOS,
Or Phone 15514 after 10 a.m.

FOR SALE—

HALF-ACRE ON CAR LINE, CLOSE TO TOWN, FOR ONLY $1000, ON EASY TERMS. This is a half-acre that deserves your careful investigation. Everything is in its favor, location, accessibility, conveniences and price. All city conveniences, electricity, water, gas, car line. Sidewalks and curbs in and paid for, at side. You know it is a genuine white bargain when you can afford to overlook EMIL FIRTH, OWNER, 340 S. BROADWAY. TELEPHONES 60107, 64151.

FOR SALE—BIG PIECE OF GROUND, ABOUT 2-3 of an acre, ready for the plow, on improved street, city water, only 2½ miles from Los Angeles center, 5-cent car line, fine soil, well drained, beautiful view of city and mountains. Price for quick sale $450, $100 cash, balance $10 per month and interest. You can raise enough vegetables this year to pay for it; extra fine for chickens and rabbits. Owner, 715 Van Nuys Bldg. Room 515. 257 So. Spring st.

FOR SALE—

Beautiful two and two-fifths-acre place located northeast of Alhambra close to Huntington blvd. and Monrovia car line; 4-room colonial bungalow; chicken and rabbit houses, gas, electricity. Ideal location. Terms.

D. D. COUGHRAN,
715 Van Nuys Bldg. 13813.

FOR SALE—

Close to Monrovia car line, with good six-room house, abundance of assorted fruit, shade trees, flowers, etc. Excellent poultry equipment. Gas, electricity. A splendid place, priced right.

R. H. SCHWARZKOPF,
223 Story Bldg.
64080.

FOR SALE—

ACRES ON PAVED STREET IN SPLENDID LOCATION, 50 BEARING FRUIT TREES, GAS, ELECTRICITY, WATER UNDER PRESSURE. IDEAL FOR FINE HOME OR SMALL INCOME PLACE. SEE McMICKENS, WITH

SOUTHLAND REALTY CORP.,
PHONE 67764. 413 S. HILL ST.

FOR SALE—

1½ acres with good 5-room bungalow, garage, poultry house for 250 chickens, assorted fruit, gas, electricity. Near Monrovia car line.

R. H. SCHWARZKOPF,
223 Story Bldg.
64080.

FOR SALE—

2 acres with modern 6-room house, all in fruit, on paved road near Monrovia car line. Gas, electricity. Good location. Ideal for poultry raising. Very attractive price.

R. H. SCHWARZKOPF,
223 Story Bldg.
64080.

FOR SALE—IN ADDITION TO PLACES LISTED in this issue, I have others from 1 to 30 acres improved and unimproved, all in and around Arcadia, Monrovia, where I reside. Good level land; on paved roads.

R. H. SCHWARZKOPF,
223 Story Bldg.
64080. Sixth and Broadway.

FOR SALE—

1800 feet above the sea, one block from boulevard. The loveliest and healthiest section in Los Angeles county. Acreage and lots.

Stop at Information Bureau,
MICHIGAN AVE. STUDIOS,
Or Phone 15514 after 10 a.m.

FOR SALE—

HALF-ACRE ON CAR LINE, CLOSE TO TOWN, FOR ONLY $1000, ON EASY TERMS. This is a half-acre that deserves your careful investigation. Everything is in its favor, location, accessibility, conveniences and price. All city conveniences, electricity, water, gas, car line. Sidewalks and curbs in and paid for, at side. You know it is a genuine white bargain when you can afford to overlook EMIL FIRTH, OWNER, 340 S. BROADWAY. TELEPHONES 60107, 64151.

FOR SALE—BIG PIECE OF GROUND, ABOUT 2-3 of an acre, ready for the plow, on improved street, city water, only 2½ miles from Los Angeles center, 5-cent car line, fine soil, well drained, beautiful view of city and mountains. Price for quick sale $450, $100 cash, balance $10 per month and interest. You can raise enough vegetables this year to pay for it; extra fine for chickens and rabbits. Owner, 715 Van Nuys Bldg. Room 515. 257 So. Spring st.

FOR SALE—

Beautiful two and two-fifths-acre place located northeast of Alhambra close to Huntington blvd. and Monrovia car line; 4-room colonial bungalow; chicken and rabbit houses, gas, electricity. Ideal location. Terms.

D. D. COUGHRAN,
715 Van Nuys Bldg. 13813.

FOR SALE—

Close to Monrovia car line, with good six-room house, abundance of assorted fruit, shade trees, flowers, etc. Excellent poultry equipment. Gas, electricity. A splendid place, priced right.

R. H. SCHWARZKOP

REAL ESTATE—Miscl's., For Sale.

FOR SALE—
WHAT IS AN OIL LEASE?
It gives you actual title and possession to oil, gas or minerals that underlie the surface of the land; retains you the surface rights; makes you a cash payment; gives you a royalty; means that the company must drill wells or give up the lease; gives you the right to remove your property; gives you an overriding royalty; is a contract that CAN'T TRANSFER TRICK.
Do not, under any circumstances, sign an overriding royalty or like lease until you have carefully looked up the rights of the parties.
We have some leases in the Long Beach city limits for sale; drilling to be started within sixty days; will sell cheap for cash. Address owner, Box 492, TIMES OFFICE.

REAL ESTATE.

FOR SALE—REAL ESTATE.
160 ACRES ROOT LAND IN KERN county; 4 miles Kern oil field; 45 miles Bakersfield; 2 miles Fan. COLORADO CITY, Inc., Co., 1546 E. 15th.

See Classified.

BUNGALOW COURT OR FLAT.
Modern bungalow court, $4000 to $5000 cash; balance $75.00 to $100.00 per month. Cash ready TODAY! ENGINEER, 1107 S. HILL. BDWY. 4000.

WANTED—GOOD WAITING TO PURCHASE 5-room bungalow in WILSHIRE; must be reasonable. ADAMS ST. SMITH & SMITH, 327 MERCHANTS NATIONAL BLDG., 6TH AND SPRING.

UNDER $10,000.
MODERN HOME, Wilshire district, NEW porcelain bath, hardwood floors throughout, large lot, high elevation, fine view; must be sold at once; $500 cash, balance to suit. Owner, 745 S. Broadway, United Bond Fiscal Agent for Homewith Development Company.

FOR SALE—
YOU CONTROL THE PRICE
when you
buy oil leases of us.
Just like buying a lot and waiting for the city to grow around it. Only oil land is available in a few months.
Leases always go up to the one getting down to business with the money. A pile of rich reward.
$2.50 per acre near new Paces field. We handle cash only. Don't write. We can buy you an oil lease in our to-day at the lowest price. C. CRAIG, 1107 S. HILL ST.
H. B. SPELLMAN REALTY CO.
Phone 1064. 345-347 S. Hill St.

WANTED—OWNER OF PROVEN OIL LAND in Southern California to join us in developing. Will build, in good condition, 375 feet 8½ TIMES BRANCH OFFICE.
WANTED—HAVE CAPITAL TO DEVELOP 640-acre California oil bonds, want to get in on ground floor. Address Y, box 497, TIMES BRANCH OFFICE.

FOR LEASE—
16-acre piece, Richfield. Owner, box 8, TIMES BRANCH OFFICE.

EASTERN, NORTH'N PROPERTY.

For Sale, Exchange, Wanted.
For Exchange.

FOR EXCHANGE—

CALIFORNIA FOR EASTERN.
EASTERN FOR CALIFORNIA.
CALIFORNIA FOR CALIFORNIA.
Quick action—satisfactory results.
JOHN F. HOLLAND COMPANY,
1261 Citizens National Bank Bldg., 5th and Spring sts. Phone 60445.

Wanted.

WANTED—
EASTERN OWNERS, ATTENTION.
We have buyers for Hollywood homes; exchange from $10,000 to $100,000 cash. Phone 59174. GALE COMPANY,
310 Citizens National Bank Bldg., 5th and Spring sts. Phone 60445. 5th and Spring sts. Phone 60445. Bothwood Block.

OIL PROPERTY—

FOR SALE—
WHAT IS AN OIL LEASE?
It gives you actual title and possession to oil, gas or minerals that underlie the surface of the land; retains you the surface rights; makes you a cash payment; gives you a royalty; means that the company must drill wells or give up the lease; gives you the right to remove your property; gives you an overriding royalty; is a contract that CAN'T TRANSFER TRICK.
Do not, under any circumstances, sign an overriding royalty or like lease until you have carefully looked up the rights of the parties.
We have some leases in the Long Beach city limits for sale; drilling to be started within sixty days; will sell cheap for cash. Address owner, Box 492, TIMES BRANCH OFFICE.

REAL ESTATE—For Exchange.

Miscellaneous.

FOR EXCHANGE—

EXCHANGES MADE
ON
ANYTHING.

BUYERS FOR RIGHT PRICED PROPERTY.
C. E. BRADBURN,
1310 N. VERMONT AVE.

FOR EXCHANGE—WANT FLATS, WILL ASSUME. Offer 8 acres close in, Santa Paula, leased for $800 year. Price $12,000. Or, Los Angeles $7000 on land for MR. HARRISON, 424 Security Bldg. Phone 60694.
FOR EXCHANGE—$60 TO $80 WANTED FOR real estate. 504 ERTSON BLDG.

Houses.

FOR EXCHANGE—5 FLATS AND 4-ROOM BUNgalow, completely furnished, $16,000; income $250 per month. Want 5 or 10 acres, improved, healthy city, up to $8000, balance cash. 1107 S. HILL ST. Phone 60694.
FOR SALE—6-ROOM MODERN BUNGALOW 19 30th place, near Western; will take late model car as 1st payment. Call 221 W. 54TH ST. Phone 60691. 2569 W.
FOR EXCHANGE—LOT AND FOUR-ROOM CALIfornia house Boyle Heights, for lot in Oakland or vicinity. Address F, box 245, TIMES OFFICE.

Lots.

FOR EXCHANGE—FOUR OF THE VERY BEST residence lots in Los Angeles. What have you to offer? Take one or all. Phone OWNER, Pico 1500. Ask for apartment 301.
FOR EXCHANGE—2 BUILDING LOTS, $1000 each, want home, will assume about $2000. 221 W. 23RD ST., Home 594. 12377.

Income Property.

FOR EXCHANGE—2-FAMILY FLAT BUILDING, 10 rooms, hardwood floors throughout, built-in features, garages, etc. near Pico and Hoover; income $87 monthly; should be $110; price $11,000; owner is leaving city and must sell. Address owner, 1261 Citizens National Bank Bldg., 5th and Spring sts. Phone 60445.

Beach Property.

FOR EXCHANGE—LOT IN LONG BEACH, AMERican ave., the coming main business street, 50x 150 ft., paved alley, all improvements in and paid for; will exchange for lot in Los Angeles necessary, will accept half trade and balance 2 years, orig. 7 per cent. Price $12,000. Inst. large. 745 S. Broadway, United Bond Fiscal Agent for Homewith Development Company.
TO LOAN—$10,000 ON FIRST MORT. gage. Submit application to JOSEPH L. LEVY, 614 S. Spring st., 3rd floor. Tel. Bdwy. 8420.
WE CONTROL SPECIAL FUNDS—
Also know of all available money for building loans. Inspected and country covered.
F. A. PATTEE CO.
1217 Haas Bldg. 210 W. Seventh. 60485.

FOR SALE—$1500 TO $25,000.
BUNGALOWS, FLATS AND BUSINESS PROPERTY. Money to loan. Money for sacrifice. 14600, F. H. EVARTS, 606 Van Nuys Bldg. 14600.
BUILDING MONEY TO ABOUT COST OF BUILDing; low rate, quick action, no red tape. R. WILLIAM MARTIN, 1128 Spring. 18106.
FOR QUICK LOANS ON REAL ESTATE CALL STANLEY MATTHEWS, 327 Merchants Nat. Bank Bldg. Evenings Ver. 7005. 709 PERSHING BLDG.
PRIVATE FUNDS AT CURRENT RATES. BUILDing loans on improved property. HUNTINGTON BROS., 1017 Van Nuys Bldg. 61208.
TO LOAN—I WILL ENTERTAIN LOANS FOR private investment on improved city property. Address owner, Box 8, TIMES BRANCH OFFICE.
PRIVATE MONEY, 6 AND 7 PER CENT, ON city, country or building loans. LOCKHART & BELL, 21 S. Raymond. 61217.
$500 TO $50,000 TO LOAN.
Lowest rates, city or country, money waiting. R. W. MOYER, 311 Title Ins. Bldg. Main 1511.
TO LOAN—$1000 TO $50,000, CITY, COUNTRY. SIDNEY J. KASS,
906 Van Nuys Bldg. 62556.
$2000 OR MORE ON IMPROVED CITY PROPERty. ERNEST E. NOBLE, Attorney, 930 Merchants' National Bank Bldg. 61717.
6 PER CENT MONEY, CITY OR RANCHES. R. E. EARNEST & CO., 831 H. W. Hellman Bldg. Bdwy. 6. Main 3. Ross Bldg. Pasadena. 61.
TO LOAN—$1500 TO $2500, 7 PER CENT, NO commission charged. Principals only. PHONE 63810.
MONEY TO LOAN ON CITY PROPERTY, NO commission. Phone evenings. GLENDALE 270 J.
QUICK LOANS, $1000 TO $10,000, LOWEST rates, also for mortgages, T.D. and coast bargains. FRANK BAIRSTOW, 1107 Spring Bldg.
CITY AND COUNTRY LOANS. GILCHRIST-SAUNDERS CO., 720 Black Bldg. Pico 2426.
$1500 TO LOAN ON IMPROVED PROPERTY. WILL BE crow mane dar. VERMONT 5060.
EDW. C. CRIBB & SON, 836 CENTRAL BLDG. First mortgage, city amounts. PHONE 17210.
LOAN, BUY MORTGAGE, T. D. CONTRACT OR sacrifice real estate. ROSE, phone 61837, a.m.
WANTED—$2000 TO $750 BEYOND TRUST DEED or mortgages. 2447 E. FLOWER.
$1000 TO $50,000, CITY, COUNTRY. CARLILE HEROLD, 526 Stimson Bldg. Main 2684.
MONEY TO LOAN. ANY AMOUNT, CITY OR country. No delay. 62201.
TO LOAN—$1000 TO $50,000, CITY, COUNTRY. SIDNEY J. KASS.
906 Van Nuys Bldg. 62556.
MONEY TO LOAN. RANCH OR CITY. McDANIEL & CO., 1107 Spring. 61208.
MONEY TO LOAN ON REAL ESTATE. 7 P.C. NO commission. WEST 3178.

WANTED—REAL ESTATE.

Oranges, Lemons, Walnut Groves.

WANTED—TO PURCHASE 20 TO 40 ACRES OF walnut land, well located in Los Angeles or Orange counties; might consider young walnut grove, budded stock, if price is right. Give all particulars first letter. Have client ready to purchase.
JOSEPH R. SCHILLER, 1004 Van Nuys. 62497.
WANTED—I HAVE THREE PARTIES WHO WANT orange grove or orange land in the Rivera district, if your ranch is for sale, call me or write all particulars. CHAFFELS, 509 Van Nuys Bldg. 62726.

REAL ESTATE—For Exchange.

Miscellaneous.

FOR EXCHANGE—

EXCHANGES MADE
ON
ANYTHING.

BUYERS FOR RIGHT PRICED PROPERTY.
C. E. BRADBURN,
1310 N. VERMONT AVE.

FOR EXCHANGE—WANT FLATS, WILL ASSUME. Offer 8 acres close in, Santa Paula, leased for $800 year. Price $12,000. Or, Los Angeles $7000 on land for MR. HARRISON, 424 Security Bldg. Phone 60694.
FOR EXCHANGE—$60 TO $80 WANTED FOR real estate. 504 ERTSON BLDG.

Houses.

FOR EXCHANGE—5 FLATS AND 4-ROOM BUNgalow, completely furnished, $16,000; income $250 per month. Want 5 or 10 acres, improved, healthy city, up to $8000, balance cash. 1107 S. HILL ST. Phone 60694.
FOR SALE—6-ROOM MODERN BUNGALOW 19 30th place, near Western; will take late model car as 1st payment. Call 221 W. 54TH ST. Phone 60691. 2569 W.
FOR EXCHANGE—LOT AND FOUR-ROOM CALIfornia house Boyle Heights, for lot in Oakland or vicinity. Address F, box 245, TIMES OFFICE.

Lots.

FOR EXCHANGE—FOUR OF THE VERY BEST residence lots in Los Angeles. What have you to offer? Take one or all. Phone OWNER, Pico 1500. Ask for apartment 301.
FOR EXCHANGE—2 BUILDING LOTS, $1000 each, want home, will assume about $2000. 221 W. 23RD ST., Home 594. 12377.

Income Property.

FOR EXCHANGE—2-FAMILY FLAT BUILDING, 10 rooms, hardwood floors throughout, built-in features, garages, etc. near Pico and Hoover; income $87 monthly; should be $110; price $11,000; owner is leaving city and must sell. Address owner, 1261 Citizens National Bank Bldg., 5th and Spring sts. Phone 60445.

Beach Property.

FOR EXCHANGE—LOT IN LONG BEACH, AMERican ave., the coming main business street, 50x 150 ft., paved alley, all improvements in and paid for; will exchange for lot in Los Angeles necessary, will accept half trade and balance 2 years, orig. 7 per cent. Price $12,000. Inst. large. 745 S. Broadway, United Bond Fiscal Agent for Homewith Development Company.

Country Property.

FOR EXCHANGE—
$15 ACRES
Mountain cattle ranch, located in Monterey county; fenced; at least 50 acres can be cultivated; good water; will exchange for property; just the place to run 200 head of cattle; 12 miles from railroad. Want equity in Los Angeles home, preferably furnished; will give or take deal. Phone HOFFMAN, 72511, for particulars.
FOR EXCHANGE—WANT LOS ANGELES OR VENice property for dairy ranch, Riverside or Orange county. NORTON LAND CO., 909 Van Nuys Bldg.
FOR EXCHANGE—40 ACRES FINEST LAND IN Coachella Valley in artesian belt, $120 per acre; want home in Los Angeles, will assume. Address owner, 1261 Citizens National Bank Bldg., 5th and Spring sts. Phone 60445.
FOR EXCHANGE—COUNTRY PROPERTY FOR L. J. BROOKS, LEVITT, 612 O. T. Johnson Bldg.

TO LOAN—MONEY.

Real Estate and Improvements.

WE ALWAYS HAVE MONEY IN AMOUNTS FROM $1000 to $500,000 to loan on real estate. We are in a position to offer you the largest advantages in borrowing from this, the largest mortgage company in California.
MORTGAGE LOAN COMPANY,
325 S. Spring st.
Telephone 10700.

OUR OWN MONEY TO LOAN—
Seven per cent. on Real Estate Security.
Principals Solicited. Prompt Attention.
WINTER INVESTMENT COMPANY,
1109 Van Nuys Bldg.

MONEY TO LOAN—
$1000 TO $10,000.
LIBERAL TERMS AND PAYMENTS.
On city real estate. Improved or unimproved. Quick action.
INVESTMENT SECURITIES COMPANY,
504 Haas Bldg.

TO LOAN—
We are in position to lend money on first mortgages in amounts upward of $45,000 at 6½ per cent. Los Angeles city only and must have prospective security.
BLAIKIE,
Norman Investment Co., Inc. 728 Story Bldg.
RESIDENCE, APARTMENTS, FLATS
IN SUMS OF $1000 AND UP.
Building loans.
Interest 6 and 7 per cent.
CONSOLIDATED MORTGAGE COMPANY,
426 Washington Bldg. Phone 8338.

MONEY TO LOAN—
LAND 7 PER CENT.
ON REAL ESTATE SECURITY.
PRINCIPALS SOLICITED.
AUSTIN-MURPHY CO., COLORADO 28
41-43 E. GREEN. Pasadena.
SPECIAL FUND $50,000—
Will make any good city or ranch loan. Also some $5000 lots for exchange.
Will finance construction help, etc.
MUTUAL BUILDING & LOAN ASSN.
DEPENDABLE MORTGAGE CO.,
328-9 Title Insurance Bldg.

MONEY TO LOAN—
ON IMPROVED CITY PROPERTY.
Or for building, on easy terms of repayment.
STATE MUTUAL BUILDING & LOAN ASSOCIATION
732 South Spring st.

SPECIAL FUND—$75000 FOR DWELLINGS.
$5000 to $45,000 for city income.
$50,000 for improved ranches.
F. A. PATTEE CO., 1217 Haas Bldg.
STILL HAVE $18,000 WHICH I WILL DIVIDE and loan without commission, if you think, or if it suits, 7 per cent. Address owner, box 502, TIMES BRANCH OFFICE.
PRIVATE FUNDS—$25,000 TO LOAN, 7 P.C., on city property. Principals only. Address Y, box 24, TIMES BRANCH OFFICE.
WE MAKE BUILDING LOANS OF APPROXImately the cost of the improvements, (up $20,000) to $50,000. LILLY-FLINCHER CO., 521 Investment Bldg. Phone 60961.
WE WILL LOAN 50 PER CENT, OR MORE ON improved property, current interest rates, for 3 or 5 years. JAMES CROSBY, 1604 Van Nuys Bldg. Phone 62 472.
WE HAVE $20,000 TO LOAN ON FIRST MORT. gages. Submit application to JOSEPH L. LEVY, 614 S. Spring st., 3rd floor. Tel. Bdwy. 8420.
WE CONTROL SPECIAL FUNDS—
Also know of all available money for building loans. Inspected and country covered.
F. A. PATTEE CO.
1217 Haas Bldg. 210 W. Seventh. 60485.

FOR SALE—$1500 TO $25,000.
BUNGALOWS, FLATS AND BUSINESS PROPERTY. Money to loan. Money for sacrifice. 14600, F. H. EVARTS, 606 Van Nuys Bldg. 14600.
BUILDING MONEY TO ABOUT COST OF BUILDing; low rate, quick action, no red tape. R. WILLIAM MARTIN, 1128 Spring. 18106.
FOR QUICK LOANS ON REAL ESTATE CALL STANLEY MATTHEWS, 327 Merchants Nat. Bank Bldg. Evenings Ver. 7005. 709 PERSHING BLDG.
PRIVATE FUNDS AT CURRENT RATES. BUILDing loans on improved property. HUNTINGTON BROS., 1017 Van Nuys Bldg. 61208.
TO LOAN—I WILL ENTERTAIN LOANS FOR private investment on improved city property. Address owner, Box 8, TIMES BRANCH OFFICE.
PRIVATE MONEY, 6 AND 7 PER CENT, ON city, country or building loans. LOCKHART & BELL, 21 S. Raymond. 61217.
$500 TO $50,000 TO LOAN.
Lowest rates, city or country, money waiting. R. W. MOYER, 311 Title Ins. Bldg. Main 1511.
TO LOAN—$1000 TO $50,000, CITY, COUNTRY. SIDNEY J. KASS,
906 Van Nuys Bldg. 62556.
$2000 OR MORE ON IMPROVED CITY PROPERty. ERNEST E. NOBLE, Attorney, 930 Merchants' National Bank Bldg. 61717.
6 PER CENT MONEY, CITY OR RANCHES. R. E. EARNEST & CO., 831 H. W. Hellman Bldg. Bdwy. 6. Main 3. Ross Bldg. Pasadena. 61.
TO LOAN—$1500 TO $2500, 7 PER CENT, NO commission charged. Principals only. PHONE 63810.
MONEY TO LOAN ON CITY PROPERTY, NO commission. Phone evenings. GLENDALE 270 J.
QUICK LOANS, $1000 TO $10,000, LOWEST rates, also for mortgages, T.D. and coast bargains. FRANK BAIRSTOW, 1107 Spring Bldg.
CITY AND COUNTRY LOANS. GILCHRIST-SAUNDERS CO., 720 Black Bldg. Pico 2426.
$1500 TO LOAN ON IMPROVED PROPERTY. WILL BE crow mane dar. VERMONT 5060.
EDW. C. CRIBB & SON, 836 CENTRAL BLDG. First mortgage, city amounts. PHONE 17210.
LOAN, BUY MORTGAGE, T. D. CONTRACT OR sacrifice real estate. ROSE, phone 61837, a.m.
WANTED—$2000 TO $750 BEYOND TRUST DEED or mortgages. 2447 E. FLOWER.
$1000 TO $50,000, CITY, COUNTRY. CARLILE HEROLD, 526 Stimson Bldg. Main 2684.
MONEY TO LOAN. ANY AMOUNT, CITY OR country. No delay. 62201.
TO LOAN—$1000 TO $50,000, CITY, COUNTRY. SIDNEY J. KASS.
906 Van Nuys Bldg. 62556.
MONEY TO LOAN. RANCH OR CITY. McDANIEL & CO., 1107 Spring. 61208.
MONEY TO LOAN ON REAL ESTATE. 7 P.C. NO commission. WEST 3178.

TO LOAN—MONEY.

Real Estate and Improvements.

TO LOAN—$ PER CENT. MONEY. FRANK D. PATTEN & CO., 218 W. 6th. Main 176.

Money on Salaries and Chattels.

LOAN 270 PEOPLE STEADILY EMPLOYED. 403 HAAS BLDG., corner 7th and Broadway.

Diamonds and Jewelry.

LEGAL, LEGITIMATE, NO MISREPRESENTATION
DIAMONDS ARE SAFE LEFT WITH US.
DIAMONDS—LIBERTY BONDS.
INTEREST 1 PER CENT. LIBERAL LOANS.
OUR OWN MONEY. CONFIDENTIAL.
Fourteen years in same building. Private rooms.
REFERENCES: Any bank, hotel or jewelry firm.
DIAMONDS kept in bank safe deposit vaults.
306-7 Stimson Bldg., Third and Spring. 63298.

TO LOAN—ON DIAMONDS AND JEWELRY, 500 PER CENT. LOANS ON LIBERTY BONDS, AT A LOW RATE OF INTEREST.
MONEY to loan; loans made in the city. BUSINESS STRICTLY CONFIDENTIAL.
Furniture, pianos, Victrolas, autos, in storage.
PROVIDENT LOAN ASSOCIATION,
406 Investment Bldg. Phone 12108.
MONEY TO LOAN ON DIAMONDS, JEWELRY, Liberty Bonds, pearls, silverware and other valuable articles. Pledges kept in bank safe deposit vaults. Courtesy, fair treatment and confidence are our business policies. Private rooms for your convenience. Loans made by the day, week or month. Quick action. Liberal loans. Open evenings. HARWELL & CO.,
Fifth and Spring sts. 300 Citizens National Bank Bldg. Phone 15702.

Money on Automobiles.

AUTO LOANS—$3.50 INTEREST PER $100 FOR 6 MONTHS' TIME LOANS. NO CHATTEL MORTGAGES. NO PUBLICITY. NO EXAMINATION. RECORDING, APPRAISAL, RENEWAL FEES OR OTHER CHARGES WHATSOEVER. INSURANCE IF COLLATERAL BY CLIENTS AT THEIR OWN EXPENSE. TO FULLY PROTECT AMOUNT OF LOAN WHEN REQUIREMENT. Put your car in our big new garage free while transacting your business with us; save annoyance of parking in congested districts. HIGHEST COMMERCIAL AND BANK RATING. The J. L. BLODGETT CO., INC., 152-158 West Pico st. 60962.
AUTO LOANS ONLY—
$3.50 per $100 as interest for 6 months. You may pay loan within ONE YEAR if desired. PAY WHILE YOU RIDE. Park your car FREE OF CHARGE at Cosmopolitan Garage, 829 S. Olive street and see us around the corner. We will finance your purchase or automobile. 60.

LASKER BROS. FINANCE CO., INC.
1410 Baker-Detwiler Bldg.
Main 3194. 412 W. 6th st. 64536.
AUTO LOANS—
We loan money on autos exclusively. We won't embarrass you with investigation. A. L. BAKER CO., 328 Pacific Electric Bldg.
AUTOMOBILE LOANS OF ALL KINDS.
C. WILL RISDON, 115 S. Olive. 60737.
AUTO LOANS OF ALL KINDS, DELINQUENTS assisted. MR. DROLLINGER, 1206 S. Main.

MONEY WANTED—

Real Estate and Collaterals.

WANTED—$4000, 7 PER CENT, OWNER'S HOME. Value $6500, 2-story, 5-room Hollywood. Val. 60600. Owner.
WANTED—Small brand new Hollywood bungalow, corner lot, cor. $10,000 beauty.
WANTED—Modern 5-room bungalow, Beverly Hills, value $12,000, or different.
Wanted—$4000, Alvarado ave., business corner, 10x125 ft., value $12,000. Big good.
BUCHANAN, 520 Story Bldg. 10783.

WANTED—$750 PAY 10 PER CENT. INTEREST and 5 per cent. bonus. First mortgage on a good $2000 lot, Hollywood way, 75 foot frontage, 141 feet deep, alley, all utilities and streets in and paid for. ENGEN, 234 Bradbury Bldg. 64626.
WANTED—$7000, AT 7 PER CENT.
High-class Wilshire improved corner property; value improvements $10,500
Value lot $9,500
.....$20,000
Income $150 per month. Phone owner, 507320 or 59138.
WANTED—$1250. PAY 12 PER CENT. PER year, short time loan. First mortgage on $3500 lot high-class residence district, 50 foot frontage, street, all asphalt paving in and paid for. ENGEN, 234 Bradbury Bldg. 64626.
WANTED—TO BORROW, $7500 ON AN ESTABlished business that will bear investigation. We will pay liberally for use of money for period of 90 days to 12 months. Best of security. Interest 1 per cent. Address O, box 208, TIMES BRANCH OFFICE.
WANTED—$1800 FOR A $2000 FIRST MORTgage secured by 5-room business corner Hollywood property; value $6000. ENGEN, 234 Bradbury Bldg. 64626.
WANTED—LOAN OF $5000 FOR SIX MONTHS; security given. Proposition now paying dividends of 2 per cent. monthly. Will contract to pay 3 per cent. monthly. Additional security if 3 per cent. is paid. Address V, box 280, TIMES BRANCH OFFICE.
WANTED—$1200, 7 PER CENT, 3 YEARS, 1ST mtg. bungalow, value $2500, also $1750, 1 per cent. interest, 3 years, mortgage, lumber yard, value $3000; also $2500, 3 years, 7 per cent. 1st mtg. four bungalows in court, value $9000; no agents. 1107 S. HILL ST. Phone 60694.
WANTED—$13,500 ON 16-ROOM 4-FLAT BUILDing, one 5-room, one 4-room and one 3-room bungalow, income $250 per month. Owner's income $300 per month, property now clear. See MARTIN, 1120 Story Bldg. 12106.
WANTED—$3000 ON 10 ACRES OF 5-YEAR-OLD ranch at Ontario, improved with apricot and walnut trees, barn, etc. Value of property $6000. PHONE 63170.
WANTED—$800 FOR ONE YEAR, PAY 10 PER cent. interest. Give as security first mortgage on $2000 lot, south side of Carlton way, near Hollywood way. ENGEN, 234 Bradbury Bldg. 64626.
WANTED—$4500 AT 7, ON VERY FINE TWOstory 9-room home on beautiful corner lot in west Adams district. Value $12,000. Owner's home. AMERICAN MORTGAGE CO., 404 Metropolitan Bldg. 10945.
WANTED—FIRST MORTGAGE, 7 PER cent; 2 years; 50 days' bonus, 2-story house located 952 3RD AVE. No agents. FORD & DUFF, 1st floor, Pacific Mutual Bldg. 4128.
WANTED—MONEY—
WE SPECIALIZE IN LOANS.
Therefore, if you have an opportunities worth while, F. A. PATTEE & CO. 1217 Haas Bldg. 60485.
WANTED—$2500, THREE-FIVE PER CENT. money per cent on two-story house, Hollywood way, will co-operate with agents. R. B. KING, 631 Story Bldg.
WANTED—$30,000 ON A BRICK INCOME PROPerty near Westlake Park. The security is ample and the loan will be made to suit the borrower. OWNER, Box 492, TIMES BRANCH OFFICE.
WANTED—$4000, 3 YEARS, 7 PER CENT. Security, 5-room bungalow, value $4000. Owner, 1261 Citizens National Bank Bldg., 5th and Spring sts. Phone 60445.
WANTED—$1250 AT 7 PER CENT. FOR 3 YEARS. Security, new 5-room bungalow, value $3500. Owner, 1261 Citizens National Bank Bldg., 5th and Spring sts. Phone 60445.
WANTED—$3500, NORTON AVE., WILSHIRE, new owner's bungalow. Garage. 585458.
WANTED—$2000, 5 CORNER PINE BUSINESS property, Boulevard, HOLLY 558459.
WANTED—$500, 2 LOTS IN CITY, WORTH $1000. NEWBY, 10048.
WANTED—$2500 ON 5-ROOM SUBURBAN RESIdence worth $6000. 440 WILCOX. 60718.
WANTED—TO BORROW, $500 ON A FIRST deed of $1200, $40 a month. Phone 63507.
WANTED—$2000 FIRST MORTGAGE, 3 YEARS, 7 per cent. PHONE 41193.

MORTGAGES, TRUST DEEDS.

WANTED—I BUY FIRST AND SECOND MORTgages, trust deeds and real estate contracts; must have funds. Money at once. No seconds. CHARLES G. NOURSE, suite 215 Title Insurance Bldg., cor. Fifth and Spring sts. Pico 2894.
FOR SALE—WELL SECURED CHATTEL MORTgage, $1300. Payable $200 every 3 months, 7 per cent. interest. Will discount $100 for cash. 5800291.
FOR SALE—$1000, TRUST DEED FOR $875, 321 W. 3RD ST., Room 604.
FOR EXCHANGE—$2000 FIRST MORTGAGE; want auto. 321 W. 3RD ST., Room 604.

STOCKS AND BONDS.

ATTENTION, BROKERS—
Wanted—A reliable firm of brokers to handle an issue of a dividend-paying Texas oil company. Address H, box 231, TIMES OFFICE.

WANTED—LIBERTY LOAN BONDS FOR CASH, any issues. No amount too large to handle. None too small to receive full market value.
E. L. McCORMACK & CO.,
Government Municipal and Corp. Bonds.
410 Van Nuys Bldg. (Over First National Bank.)
WILL SELL 100 FRANK OIL, 90C; 1000 IN-TEX, 7c; 1000 Tres Ac, 3c. Address M, box 428, TIMES BRANCH OFFICE.
WILL SACRIFICE FEW SHARES OF MY CONgressional at 8c for quick money. Address V, box 506, TIMES BRANCH OFFICE.

MINES AND MINING.

WANTED—
HIBERNIAN BLDG. ASSAY OFFICE.
144½ East Hibernian Bldg. 109 Spring.
ORIL, TREAT, CHEMICAL DETERMINATIONS. Direction of MORGAN & LYON, Mining Engineers.
FOR SALE—OR EXCHANGE—FOUR QUARTZ mine claims; all gold ore. C. M. JAY, 715 Washington Bldg. 64487.

TO LOAN—MONEY.

Real Estate and Improvements.

TO LOAN—$ PER CENT. MONEY. FRANK D. PATTEN & CO., 218 W. 6th. Main 176.

Money on Salaries and Chattels.

LOAN 270 PEOPLE STEADILY EMPLOYED. 403 HAAS BLDG., corner 7th and Broadway.

Diamonds and Jewelry.

LEGAL, LEGITIMATE, NO MISREPRESENTATION
DIAMONDS ARE SAFE LEFT WITH US.
DIAMONDS—LIBERTY BONDS.
INTEREST 1 PER CENT. LIBERAL LOANS.
OUR OWN MONEY. CONFIDENTIAL.
Fourteen years in same building. Private rooms.
REFERENCES: Any bank, hotel or jewelry firm.
DIAMONDS kept in bank safe deposit vaults.
306-7 Stimson Bldg., Third and Spring. 63298.

TO LOAN—ON DIAMONDS AND JEWELRY, 500 PER CENT. LOANS ON LIBERTY BONDS, AT A LOW RATE OF INTEREST.
MONEY to loan; loans made in the city. BUSINESS STRICTLY CONFIDENTIAL.
Furniture, pianos, Victrolas, autos, in storage.
PROVIDENT LOAN ASSOCIATION,
406 Investment Bldg. Phone 12108.
MONEY TO LOAN ON DIAMONDS, JEWELRY, Liberty Bonds, pearls, silverware and other valuable articles. Pledges kept in bank safe deposit vaults. Courtesy, fair treatment and confidence are our business policies. Private rooms for your convenience. Loans made by the day, week or month. Quick action. Liberal loans. Open evenings. HARWELL & CO.,
Fifth and Spring sts. 300 Citizens National Bank Bldg. Phone 15702.

Money on Automobiles.

AUTO LOANS—$3.50 INTEREST PER $100 FOR 6 MONTHS' TIME LOANS. NO CHATTEL MORTGAGES. NO PUBLICITY. NO EXAMINATION. RECORDING, APPRAISAL, RENEWAL FEES OR OTHER CHARGES WHATSOEVER. INSURANCE IF COLLATERAL BY CLIENTS AT THEIR OWN EXPENSE. TO FULLY PROTECT AMOUNT OF LOAN WHEN REQUIREMENT. Put your car in our big new garage free while transacting your business with us; save annoyance of parking in congested districts. HIGHEST COMMERCIAL AND BANK RATING. The J. L. BLODGETT CO., INC., 152-158 West Pico st. 60962.
AUTO LOANS ONLY—
$3.50 per $100 as interest for 6 months. You may pay loan within ONE YEAR if desired. PAY WHILE YOU RIDE. Park your car FREE OF CHARGE at Cosmopolitan Garage, 829 S. Olive street and see us around the corner. We will finance your purchase or automobile. 60.

LASKER BROS. FINANCE CO., INC.
1410 Baker-Detwiler Bldg.
Main 3194. 412 W. 6th st. 64536.
AUTO LOANS—
We loan money on autos exclusively. We won't embarrass you with investigation. A. L. BAKER CO., 328 Pacific Electric Bldg.
AUTOMOBILE LOANS OF ALL KINDS.
C. WILL RISDON, 115 S. Olive. 60737.
AUTO LOANS OF ALL KINDS, DELINQUENTS assisted. MR. DROLLINGER, 1206 S. Main.

MONEY WANTED—

Real Estate and Collaterals.

WANTED—$4000, 7 PER CENT, OWNER'S HOME. Value $6500, 2-story, 5-room Hollywood. Val. Wanted—$2500, 2-story, 5-room Hollywood. Val. 60600. Owner.
Wanted—Small brand new Hollywood bungalow, corner lot, cor. $10,000 beauty.
WANTED—Modern 5-room bungalow, Beverly Hills, value $12,000, or different.
Wanted—$4000, Alvarado ave., business corner, 10x125 ft., value $12,000. Big good.
BUCHANAN, 520 Story Bldg. 10783.

WANTED—$750 PAY 10 PER CENT. INTEREST and 5 per cent. bonus. First mortgage on a good $2000 lot, Hollywood way, 75 foot frontage, 141 feet deep, alley, all utilities and streets in and paid for. ENGEN, 234 Bradbury Bldg. 64626.
WANTED—$7000, AT 7 PER CENT.
High-class Wilshire improved corner property; value improvements $10,500
Value lot $9,500
.....$20,000
Income $150 per month. Phone owner, 507320 or 59138.
WANTED—$1250. PAY 12 PER CENT. PER year, short time loan. First mortgage on $3500 lot high-class residence district, 50 foot frontage, street, all asphalt paving in and paid for. ENGEN, 234 Bradbury Bldg. 64626.
WANTED—TO BORROW, $7500 ON AN ESTABlished business that will bear investigation. We will pay liberally for use of money for period of 90 days to 12 months. Best of security. Interest 1 per cent. Address O, box 208, TIMES BRANCH OFFICE.
WANTED—$1800 FOR A $2000 FIRST MORTgage secured by 5-room business corner Hollywood property; value $6000. ENGEN, 234 Bradbury Bldg. 64626.
WANTED—LOAN OF $5000 FOR SIX MONTHS; security given. Proposition now paying dividends of 2 per cent. monthly. Will contract to pay 3 per cent. monthly. Additional security if 3 per cent. is paid. Address V, box 280, TIMES BRANCH OFFICE.
WANTED—$1200, 7 PER CENT, 3 YEARS, 1ST mtg. bungalow, value $2500, also $1750, 1 per cent. interest, 3 years, mortgage, lumber yard, value $3000; also $2500, 3 years, 7 per cent. 1st mtg. four bungalows in court, value $9000; no agents. 1107 S. HILL ST. Phone 60694.
WANTED—$13,500 ON 16-ROOM 4-FLAT BUILDing, one 5-room, one 4-room and one 3-room bungalow, income $250 per month. Owner's income $300 per month, property now clear. See MARTIN, 1120 Story Bldg. 12106.
WANTED—$3000 ON 10 ACRES OF 5-YEAR-OLD ranch at Ontario, improved with apricot and walnut trees, barn, etc. Value of property $6000. PHONE 63170.
WANTED—$800 FOR ONE YEAR, PAY 10 PER cent. interest. Give as security first mortgage on $2000 lot, south side of Carlton way, near Hollywood way. ENGEN, 234 Bradbury Bldg. 64626.
WANTED—$4500 AT 7, ON VERY FINE TWOstory 9-room home on beautiful corner lot in west Adams district. Value $12,000. Owner's home. AMERICAN MORTGAGE CO., 404 Metropolitan Bldg. 10945.
WANTED—FIRST MORTGAGE, 7 PER cent; 2 years; 50 days' bonus, 2-story house located 952 3RD AVE. No agents. FORD & DUFF, 1st floor, Pacific Mutual Bldg. 4128.
WANTED—MONEY—
WE SPECIALIZE IN LOANS.
Therefore, if you have an opportunities worth while, F. A. PATTEE & CO. 1217 Haas Bldg. 60485.
WANTED—$2500, THREE-FIVE PER CENT. money per cent on two-story house, Hollywood way, will co-operate with agents. R. B. KING, 631 Story Bldg.
WANTED—$30,000 ON A BRICK INCOME PROPerty near Westlake Park. The security is ample and the loan will be made to suit the borrower. OWNER, Box 492, TIMES BRANCH OFFICE.
WANTED—$4000, 3 YEARS, 7 PER CENT. Security, 5-room bungalow, value $4000. Owner, 1261 Citizens National Bank Bldg., 5th and Spring sts. Phone 60445.
WANTED—$1250 AT 7 PER CENT. FOR 3 YEARS. Security, new 5-room bungalow, value $3500. Owner, 1261 Citizens National Bank Bldg., 5th and Spring sts. Phone 60445.
WANTED—$3500, NORTON AVE., WILSHIRE, new owner's bungalow. Garage. 585458.
WANTED—$2000, 5 CORNER PINE BUSINESS property, Boulevard, HOLLY 558459.
WANTED—$500, 2 LOTS IN CITY, WORTH $1000. NEWBY, 10048.
WANTED—$2500 ON 5-ROOM SUBURBAN RESIdence worth

WHAT'S DOING TODAY.

Apartment House Association, annual banquet, Chamber of Commerce, 7 p.m.

Pennsylvania Society, Forum Hall, 203 Mercantile Place, reception, 7 to 8 p.m., followed by program and dancing.

Woman of Immanuel Presbyterian Church, tea at Bryson Apartments at 2 p.m. Mrs. O. O. Witherby.

Seventh day of Passover, Temple Emanu-El, 5:30 p.m.

Los Angeles High School pupils present "The Piper" this afternoon.

Lee Leonard W.C.T.U., First Christian Church, Eleventh and Hope streets, 2 p.m.

State Conference of Social Agencies, Alexandria, 8:30 p.m. Fair Price Committee, 2 p.m.

AMUSEMENTS.

California—"The Woman and the Puppet."
Miller's—"Peg."
Majestic—"Why Change Your Wife?"
Grauman's—"Treasure Island."
Victory—"My Husband's Other Wife."
Hippodrome—"The Right of Way."
Alhambra—"The Elephant Man."
Central—"Mary's Ankle."
Philharmonic—Dancing.
Hippodrome—Vaudeville.
Orpheum—Musical comedy.
Pantages—"Nothing but Trouble."
Symphony—"The Imp."
Clune's Broadway—"Sooner or Later."
Orpheum—Vaudeville.
Morosco—Stock company in "Polly With a Past."
Burbank—"A Gamble in Souls."
Majestic—Stock company in "A Dollar Down."
Rialto—"Burnt Wings."
Superba—"The Family Honor."
Clune's Auditorium—"Confession."
Mason—Gallo English Opera Company.
Egyptian—Vaudeville. "The Mission Play."
Trinity Auditorium—Community Quartette.
Washington Park—Baseball.

THE CITY AND ENVIRONS.

For Church Women.

Mrs. O. O. Witherby of the Bryson apartments will entertain the women of Immanuel Presbyterian Church at tea at 2 p.m. today.

To Storytellers' League.

Russian folk tales will be told by women familiar with them at a meeting of the Storytellers' League at 4 p.m. tomorrow on the tenth floor of the Public Library.

In Sycamore Grove.

Robley D. Evans Post, G.A.R., and relief corps, with allied organizations, will join in a basket picnic at Sycamore Grove tomorrow in celebration of Appomatox Day.

Benedict Club.

The Elsie Lincoln Benedict Club, composed of students of psychology and public speaking, will meet tomorrow evening at Fraternal Brotherhood Hall. Mrs. Benedict will speak.

W.C.T.U. to Meet.

Miss Adda Burch will address a meeting of the Baldwin W.C.T.U. at 2 p.m., tomorrow in the home of Mrs. C. C. Pierce, 216 West Twenty-third street. Miss Burch will exhibit South American curios.

To Greet Mrs. Kelley.

Los Angeles women leaders in social welfare work will greet Mrs. Florence Kelley, secretary of the National Consumers' League, tomorrow from 3 to 5 p.m., at an informal reception and tea in the Alexandria Hotel ballroom.

I.O.O.F. Plan Activities.

America Lodge 555, I.O.O.F., will confer the first degree of Odd Fellowship on a large class of candidates in the Spring-street hall this evening. Saturday evening the annual feast of the Southern California I.O.O.F. Veteran Association will be held in the banquet hall of the order in Main street.

For Radio Candidates.

An examination of candidates for commercial radio operators' licenses will be held at 9 a.m. tomorrow at the Y.M.C.A. Radio School, 715 South Hope street, under the direction of J. F. Dillon, radio inspector of San Francisco. An examination for amateurs will be held at the same place at 9 a.m. Tuesday.

Scientists to Lecture.

Members of the Board of Lectureship of the Mother Church, the First Church of Christ, Scientist, in Boston, will deliever free lectures on Christian Science as follows: Tomorrow at 8 p.m., John W. Doorly, C.S.B., of Leeds, England, at Third Church, 734 S. Hope street; Sunday, 3 p.m., George Shaw Cook, C.S.B. of Chicago, in Clune's Auditorium.

Benefit Entertainment.

The United Daughters of the Confederacy will entertain with a benefit concert and musicale at 2 p.m. tomorrow at the Ebell Club house. A talk by Ruth St. Denis on the American dance will be illustrated by three numbers by her pupils. Mrs. Mabe will sing, a sketch will be given by Misses Ruth Parsons and Gelma Gribbes and Miss Gladys Mauk will whistle.

At Temple B'nai B'rith.

Services for the seventh day of the feast of the Passover will be held at Temple B'nai B'rith at 5:30 p.m. today. Rabbi Magnin will speak at 10 a.m. tomorrow on "A Dyed in the Wool Optimist." Sabbath services will be held at 8 p.m. tomorrow when Dr. Hecht will speak on "Is Temptation an Evil?" Rabbi Magnin will sneak at 10:30 a.m. Saturday on another "Biblical Masterpiece."

High School Theatricals.

Opening the spring theatrical season in the high schools "The Piper" will be presented this afternoon and tomorrow evening by pupils of the Los Angeles High School. The opera "Robin Hood" is to be given at Manual Arts by the combined glee clubs, April 14, 15 and 16; "It Pays to Advertise" at Long Beach High School, April 29 and 30; "Everywoman" at Franklin, during the month; "The First Lady of the Land" at Hollywood early in May, and "Trial by Jury," at Jefferson.

Anti-Vivisection Society.

The California Anti-Vivisection Society will hold a free public meeting next Friday evening at 8 o'clock in the assembly room of the Alexandria Hotel. Prince Paul Troubetskoy, Robert Logan, president of the Philadelphia Acti-Vivisection Society, and Mrs. Estelle Lawton Lindsey will be the speakers. Mrs. Agnes Woodward's whistling sextette will furnish a delightful programme. The meeting will be the beginning of a campaign for the constitutional amendment for the abolition of vivisection for both humans and animals. Mrs. Rosemonde Rae Wright, president of the California Anti-Vivisection Society, will preside.

BUSINESS BREVITIES.

[Advertising.]

Facial treatments that will cleanse and close the pores, whiten the skin and tighten the facial muscles. Anna M. Bergeron also will give you valuable information on the home care of the skin and the use of her Key to Beauty toilet preparations that are for sale at H. Jevne Co. or at her office, top floor Haas Building, corner Seventh and Broadway. Mrs. Bergeron has been in business in Los Angeles 19 years and is a member of the Chamber of Commerce.

Have the best. Steckel pictures.

The Times Branch Office, 619 S. Spring street. Advertisements and subscriptions taken. Telephones Pico 700, 10391.

Wanted—Experienced carpet layer. Call 66289, Main 827.

AKRON SEWER BLOWS UP, CAUSING PANIC.

[BY A. P. NIGHT WIRE.]

AKRON, April 7.—Explosion in a sewer caused by ignition of gasoline which leaked into the system, created a veritable panic in the heart of the downtown district today and caused a fire which destroyed the Linwood Hotel.

Thousands of dollars of damage was done to show windows and fixtures. The damage to the sewer system had not been determined tonight.

All South America in League.

[BY A. P. DAY WIRE.]

WASHINGTON, April 7.—All of South and Central America now is bound by the covenant of the League of Nations. Adhesion to the League of six more neutral States, including Venezuela, the last Latin-American country to file its notification, was reported yesterday.

The other neutrals filing notice of adhesion are The Netherlands, Salvador, Norway, Denmark and Switzerland.

Confiscate Irish War Trophies.

[BY CABLE AND ASSOCIATED PRESS.]

BELFAST, April 7.—The police visited the Belfast Museum today and removed trench mortars, machine guns and other war trophies on exhibition there.

NAME "BAYER" IS ON GENUINE ASPIRIN

Take tablets without fear, if you see the safety "Bayer Cross."

If you want the true, world-famous Aspirin, as prescribed by physicians for over eighteen years, you must ask for "Bayer Tablets of Aspirin."

The "Bayer Cross" is stamped on each tablet and appears on each package for your protection against imitations.

In each package of "Bayer Tablets of Aspirin" are safe and proper directions for Colds, Headache, Neuralgia, Toothache, Earache, Rheumatism, Lumbago, Neuritis, and for Pain in general.

Handy tin boxes containing 12 tablets cost but a few cents. Druggists also sell larger "Bayer" packages. Aspirin is the trade mark of Bayer Manufacture of Monoaceticacidester of Salicylicacid.—[Advertisement.

FORTUNE IN OLD CLOTHES CHEST

"Diamond Dyes" Turn Old, Faded, Shabby Apparel into New

Don't worry about perfect results. Use "Diamond Dyes," guaranteed to give a new, rich, fadeless color to any fabric, whether it be wool, silk, linen, cotton or mixed goods—dresses, blouses, stockings, skirts, children's coats, feathers, draperies, coverings.

The Direction Book with each package tells so plainly how to diamond dye over any color that you can not make a mistake.

To match any material, have druggist show you "Diamond Dye" Color Card.—[Advertisement.

MOTHER!

"California Syrup of Figs" Child's Best Laxative

Accept "California" Syrup of Figs only—look for the name California on the package, then you are sure your child is having the best and most harmless physic for the little stomach, liver and bowels. Children love its fruity taste. Full directions on each bottle. You must say "California."—[Advertisement.

For the display advertising of the members of the L. A. Auctioneers' Association, see Page 4, Part I, Today's Times.

Ask Your Druggist for Cedarpa C Saves clothes

THE ONLY MOTH EXTERMINATOR WITH A PLEASANT ODOR. 15c.

D. BONOFF FURRIER

LATEST FUR FASHIONS

810 So. Broadway. Phone 13613

LIFE, ACCIDENT AND HEALTH INSURANCE
NEW REFUND ANNUITY
Assets $600,000,000.00
Local Representative
GEORGE HODEL
614 Merchants National Bank Bldg., Fire and General Insurance.
10200. Notary. Main 816.

"The Exclusive Specialty House for Feminine Apparel"
Garments of Style, Quality, Popular Prices

Myer Siegel & Co.

443-445-447 Broadway

This Store has no connection with any other store.

GLOVE SILK VESTS SPECIALLY PRICED AT $4.65

Exceptionally fine in quality are these exquisite vests of glove silk, bodice style with ribbon straps over the shoulder.

An exceedingly good value at $4.65.

(Main Floor)

FURS —remodeled by expert furriers at the special summer rates that are now prevailing.

Garments of Style, Quality, Popular Prices
"The Exclusive Specialty House for Feminine Apparel"

VILLE DE PARIS
SEVENTH AT OLIVE
B. H. DYAS CO.

KOVERALLS $1.50

Made of blue denim or blue and white striped galatea. Two styles, high neck and long sleeves or low neck and short sleeves. Sizes 3 to 5 years.

A Call for New Photoplay Stories

Producers and stars are searching the country for new motion picture stories. The industry is face to face with a famine in good photoplays. Talented men and women must immediately be trained to write for the screen. Learn how you can now master this remunerative art at home during your spare time.

$250 to $2000 For Motion Picture Stories

If you have a spark of creative imagination—if you have any story ideas—even if you have never written a line for publication, the motion picture industry now offers you an exceptional opportunity. Big prices are being paid for stories that can be used—$100 to $250 for comedies; $250 to $2000 for five-reel dramas and comedy dramas.

$3000 for One Story

One of our students sold his first story for $3000. The screen success, "His Majesty the American" (starred by Douglas Fairbanks) and "Live Sparks," in which J. Warren Kerrigan starred, were written by our students. Many of our members have already taken staff positions in Los Angeles studios.

Palmer students are entitled to the free and unlimited use of our Consulting Service for one year. This service gives our members the privilege of calling on our staff for help and counsel at any time desired.

Special Contributors

Included in the Palmer Course is a series of printed lectures by prominent motion picture people, whose pictures are known in this announcement. They cover every essential phase of photoplay plot construction.

Advisory Council

The educational policy of the Palmer Photoplay Corporation is directed by the biggest figures in the industry. (See the four illustrations at top of this announcement.)

Send for This Free Book

For those who are interested in this great, new opportunity, we have prepared an elaborate book, "The Secret of Successful Photoplay Writing." It lays before you the Palmer Course and Service in greater detail. Mail the coupon for it now.

Palmer Photoplay Corporation
Department of Education
583 I. W. Hellman Bldg., Los Angeles, Cal.

COUPON
Palmer Photoplay Corporation,
Department of Education,
583 I. W. Hellman Building,
Los Angeles, Cal.

Please send me, without obligation, your new book, "The Secret of Successful Photoplay Writing." Also "Proof Positive," containing Success Stories of many Palmer members, etc.

Name .....
Address .....
City .....
State .....

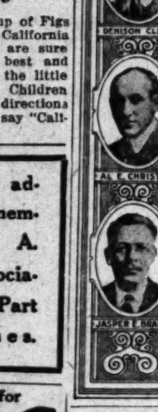

RUUD HEATER
LUXURY in hot water service

Sold for the past sixteen years by
Otto Deisser
745 So. Bdwy. Third Floor Tel. 61970

CRESCENT MILK
PASTEURIZED IN THE BOTTLE
Each Bottle sealed with a sanitary metal cap.

Teeth as Low as $5
Best Set $7

Best set, none better, no matter how much you pay, including your choice of base plate material (metal $7.00 excepted.) Guaranteed 10 years

My Extremely Low Prices

Teeth as Low as	$5.00
Best Set of Teeth	$7.00
Gold Crowns (22 karat)	$4.00
Bridge Work (22 karat) (Best)	$5.00
Porcelain Crowns	$4.00
Gold Fillings (Best)	$1.00 up
Gold Inlays (Best)	$1.00 up
Synthetic Porcelain Fillings	$1.00 up
Silver Fillings (Best)	50c up
Cement Fillings (Best)	50c up
Teeth Treated	50c
Nerve Removed (Painless)	$1.00
Teeth Extracted (Painless)	50c

No charge for Painless Extraction and Cleaning when other work is contracted for.

EXPERT X-RAY DIAGNOSIS
Old gold is valuable. I pay cash or allow you full value for it on dental work.

NOT A DENTAL PARLOR. A PRIVATE, high-class, up-to-date, SANITARY dental office with sterilized instruments and gentlemanly operators whom you will not be ashamed to recommend to your friends.

EXAMINATION FREE
Hours 8:30 to 6:30. Sundays 9 to 12.

DR. FAIRFIELD
Entire Third Floor,
536 So. Broadway.
Phone 65360.

Woods
Exclusive Glove House

JUST RECEIVED
12, 16 and 20 Button French Suede Gloves

White and All Fashion's Latest Shades

447 Broadway
Myer Siegel Co. Building

Established 1891.
E. H. ELKELES
109 W. 9th St. 62795
Old Shades Repaired

COMB SAGE TEA INTO GRAY HAIR

Darkens Beautifully and Restores Its Natural Color and Luster at Once.

Common garden sage brewed into a heavy tea, with sulphur and alcohol added, will turn gray, streaked and faded hair beautifully dark and luxuriant. Mixing the Sage Tea and Sulphur recipe at home though, is troublesome. An easier way is to get the ready-to-use preparation improved by the addition of other ingredients, a large bottle at little cost, at drug stores, known as "Wyeth's Sage and Sulphur Compound," thus avoiding a lot of muss.

While gray, faded hair is not sinful, we all desire to retain our youthful appearance and attractiveness. By darkening your hair with Wyeth's Sage and Sulphur Compound, no one can tell, because it does it so naturally, so evenly. You just dampen a sponge or soft brush with it and draw this through your hair, taking one small strand at a time; by morning all gray hairs have disappeared. After another application or two your hair becomes beautifully dark, glossy, soft and luxuriant and you appear years younger.—[Advertisement.

Hoyt's CAFETERIA

Hoyt's Famous Pies, Doughnuts, Cookies for sale at bakery counter, fresh daily.
422 South Broadway

NEW HAIR after BALDNESS

IF YOU are losing hair, have dandruff or are bald, let it be known that KOTALKO, containing genuine bear oil and other potent ingredients, is wonderfully successful. For men, women, children. Hair grown, dandruff eliminated in many cases when all else fails. $500 GUARANTEE and money-refund offer. Get a box at any busy pharmacy or send 10 cents for Proof Box of KOTALKO to J. H. Brittain, Inc., Station P, New York, N. Y.

Step on her, Hurry Up, Men

While you are still thinking about it, the Brauer CLOSING OUT SALE is supplying your neighbor with classy tailoring at BIG REDUCTIONS in prices. Get your share!

Choice of Entire Stock
$39 to $89, Suit or O'Coat
Tailored-to-Measure

A. K. Brauer & Co.
"Tailors to Men Who Know"
ONE STORE ONLY
345-347 S. SPRING ST.

Shrader guaranteed rebuilt Fords are just the opposite of road hogs—extremely popular. Partly because the easy terms.

SHRADER'S USED — FORDS
310 SOUTH MAIN ST. LOS ANGELES

FOR BILIOUSNESS AND HEADACHE TAKE A CALOTAB

The Nauseless Calomel Tablet That Is Purified and Refined From All Nausea and Danger.

Ask your doctor and he will tell you that calomel is the best and only sure remedy for a lazy liver, biliousness, indigestion, headaches and constipation. Now that all of its unpleasant qualities have been removed, calomel, in the form of Calotabs, is the easiest and most pleasant of all laxatives to take. One tablet at bedtime, with a swallow of water—that's all. No taste, no griping nor nausea. In the morning you feel simply fine—live, wide-awake, energetic, strong and with a hearty appetite for breakfast. Eat what you want and go about your work—no danger.

Calotabs are sold only in original, sealed packages, price thirty-five cents. So sure, and delightful that your druggist is authorized to offer your money back as a guarantee that you will be perfectly delighted with Calotabs.—[Advertisement.

Lessons of Experience

If the experiences of others can be of benefit to you, you will have learned that this undertaking establishment supplies a beautiful burial service at a price that does not add any additional sorrow to your burden.

REED BROTHERS CO.
FUNERAL DIRECTORS
443 SOUTH FLOWER ST.

CHAMPION
DOG OR PUPPY BISCUIT
keeps your dog in perfect condition. A balanced food of meat, wheat and cereals. Send for valuable book on Proper Care and Feeding of Dogs. If your dealer cannot supply you, phone us—West 1208 or 68351.
CHAMPION ANIMAL FOOD CO.
1257 E. Sixth St., L. A.

Dr. Earl and Mme. Leon
FACE SPECIALISTS
LATE OF NEW YORK.
For Lines, Wrinkles, Freckles and Sagging Muscles. Consultation Free.
Office 202 Brockman Bldg.
Tel. 65391. Hours, 10 to 5.
Residence, 1945½ Estrella Ave.

Keep Your Skin-Pores Active and Healthy With Cuticura Soap

Soap, Ointment, Talcum. No. everywhere. For sample address: Cuticura Laboratories, Dept. X, Malden, Mass.

MOTHER GRAY'S SWEET POWDERS FOR CHILDREN,
A Certain Relief for Feverishness, Constipation, Headache, Stomach Troubles, Teething Disorders, and Destroy Worms. Used 37 Years. Trade Mark. Don't accept any substitute. At all Druggists. Mother Gray's Sample mailed FREE. Address, MOTHER GRAY CO., La Roy, N. Y.

Get a tube to-day
PYO-REM
Dental Cream 25¢

THE WEATHER

[Official Report.]

LOCAL OFFICE, U. S. WEATHER BUREAU, Los Angeles, April 7.—[Reported by H. B. Hersey, Meteorologist.] At 5 o'clock a.m. the barometer registered 30.01; at 5 p.m., 30.01. Thermometer for the corresponding hours showed 54 deg. and 69 deg. Relative humidity, 5 a.m., 82 per cent.; 5 p.m., 75 per cent. Wind, 5 a.m., southeast, velocity 6 miles; 2 p.m., southwest, velocity 9 miles. Highest temperature, 69 deg.; lowest, 54 deg. Rainfall for season, 11.42 inches; last season to date, 8.22 inches. Barometer reduced to sea level.

WEATHER CONDITIONS.—showers have occurred at some stations in the Atlantic States and in Washington and Oregon during the past twenty-four hours, but fair weather has prevailed generally in other portions of the country. In California it is fair this morning in northern portion, but cloudy unsettled weather is reported in the south, with light showers at Riverside and San Bernardino. Cloudy, unsettled weather will continue in this vicinity this afternoon and tonight, but no rainfall of importance is expected.

SUN, MOON AND TIDES.—(Pacific Time:) Los Angeles, April 8, sun rises 5:31 a.m.; sets, 6:19 p.m. Moon rises, April 8, 11:19 p.m.; sets, 9:45 a.m., April 9. Los Angeles Harbor, April 8, high tide, 12:56 p.m. and 11:46 p.m.; low tide, 6:34 a.m. and 5:16 p.m.

ORCHARD REPORTS.—Minimum and maximum temperatures from the orchards reported yesterday to the Los Angeles office of the U. S. Weather Bureau were as follows:

Station—	Max.	Min.
Los Angeles Harbor	66	46
Mt. Wilson	63	43
Pasadena	70	41
Pomona	78	50
Redlands	78	46
Riverside	81	49
Santa Barbara	63	50
San Bernardino	81	45
Santa Ana	69	51

LOCAL FORECAST.

For Los Angeles and vicinity: Thursday unsettled and occasionally threatening. Moderate westerly winds.

STATE FORECAST.

SAN FRANCISCO, April 7.—Weather forecast: San Francisco, Oakland and vicinity: Unsettled and occasionally threatening weather Thursday; moderate westerly winds.

Southern California: Unsettled and occasionally threatening weather Thursday; moderate winds, mostly westerly.

Santa Clara and San Joaquin valleys: Unsettled and occasionally threatening weather Thursday; moderate westerly winds.

ARIZONA FORECAST.

WASHINGTON, April 7.—Forecast for Arizona: Fair Thursday and probably fair Friday; little change in temperature.

TEMPERATURES.

	Max.	Min.		Max.	Min.
Abilene	70	44	North Head	46	36
Boise	66	40	Oklahoma	70	40
Boston	40	32	Phoenix	88	60
Buffalo	28	26	Pittsburgh	56	30
Chicago	40	28	Portland, Or.	54	44
Denver	66	36	Rapid City	54	32
Des Moines	50	30	Red Bluff	70	50
Dodge City	66	32	Roseburg	62	44
Eureka	56	42	Roswell	82	44
Flagstaff	60	32	St. Louis	56	38
Fresno	76	54	St. Paul	40	28
Galveston	72	64	Sacramento	68	46
Havre	52	16	Salt Lake City	40	24
Helena	54	30	San Diego	62	54
Huron	46	30	San Francisco	58	48
Independence		40	S. Luis Obispo	62	48
Kamloops	52	32	Seattle	52	44
Kansas City	52	34	Spokane	54	34
Knoxville	50	38	Tampa	78	62
Los Angeles	63	52	Tonopah	66	34
Memphis	56	44	Tucson	76	44
Modena	48	36	Washington		34
Needles	86	62	Winnemucca	62	24
New Orleans	76	62	Winnipeg	36	0
New York	48	38	Yuma	88	56

VITAL RECORD.

MARRIAGE LICENSES.

The following marriage licenses were issued yesterday. Name and age given.

ALEXANDER — POSTON. William Alexander, 35; Alpha Poston, 30.
BANGS — ADAMS. William A. Banks, 60; Esther M. Adams, 39.
BARRIOS—BERMUDEZ. Felix Barrios, 28; Antonia Bermudez, 18.
BROWN—SMITH. Henry H. Brown, 30; Florence Smith, 28.
BULLUM — PERAK. Tomo J. Bullum, 26; Anna Perak, 28.
BURGESS—SHORT. John P. Burgess, 52; Sarah C. Short, 49.
CUNNINGHAM—MAILHEAU. Thomas C. Cunningham, 28; Melsevia R. Mailheau, 28.
FISCHER—LARKIN. George A. Fischer, 24; Helen A. Larkin, 23.
GATLIN—PROTHERO. Walton Gatlyn, 59; Olive Prothero, 57.
GRANAS—HASLETT. Arthur B. Granas, 21; Gertrude V. Haslett, 21.
HEATLEY — BANE. Irving Heatley, 23; Hallo B. Bane, 28.
IRA—LEWTON. Vera M. Ira, 21; Carrie L. Lewton, 18.
JOHNSON — McSHANE. Henry M. Johnson, 25; Wilma L. McShane, 21.
JONES—HARRISON. Fred F. Jones, 20; Ruth E. Harrison, 26.
JONES—KEMPER. Louise P. Jones, 23; Josephine Kemper, 23.
KESCHKE—BROXHAM. Adolph W. Keschke, 23; Leota Broxham, 24.
LIVAS—BROWNING. Harry L. Livas, 19; May L. Browning, 24.
McGOVERN—ANDERSON. Thomas McGovern, 67; Florence K. Anderson, 27.
MEJIA—RODRIGUEZ. Edward Mejia, 29; Emma Rodriguez, 15.
MILLER—ELLERY. Lee Roy Miller, 23; Margaret Ellery, 17.
MILTON—NICKEL. John L. Milton, 28; Henrietta Nickel, 25.
MURPHY—BENTON. Fred A. Murphy, 28; Ruby M. Benton, 26.
SANDFORD—ROLLING. Stanley J. Sandford, 26; Edna M. Rolling, 22.
SCHAFFER—HERMANSEN. Charles Schaffer, 50; Esther Hermansen, 27.
SILVER—YORK. John Silver, 23; Fay York, 18.
SMITH — GAUER. Lori W. Smith, 55; Margaret Gauer, 47.
STRIDIANT — THEISS. Benjamin F. Stridiant, 27; Ruth A. F. Theiss, 22.
TANNER — MONTEITH. Charles J. Tanner, 62; Adaline Monteith, 40.
WEIDENMAN — DAY. Marvin J. Weidenman, 28; Rosie Day, 24.
WHITSON — WHITSON. Homer R. Whitson, 46; Elizabeth M. Whitson, 35.
WILLIAMS—WHITE. Henry B. Williams, 58; Violet White, 39.

BIRTHS.

Names, sex, place and date of birth.

BEYDON. Mr. and Mrs. James, Daughter (twins.) 321 North Normandie avenue, April 4.
BUCKNAM. Mr. and Mrs. Joseph, Boy. Clara Barton Hospital, April 3.
DUNUS. Mr. and Mrs. Fernando, Daughter (twins.) Los Angeles, Cal., April 5.
COOK. Mr. and Mrs. Robert, Daughter, 1819 Santa Fe avenue, April 5.
CRARY. Mr. and Mrs. Paul, Boy. French Hospital, April 4.
DIVALON. Mr. and Mrs. James, Daughter, 1135 West Twenty-fifth street, April 6.
DYER. Mr. and Mrs. Edwin, Boy. County Hospital, April 4.
ESSIG. Mr. and Mrs. Gothold, Daughter. Angelus Hospital, April 3.
ESTERLY. Mr. and Mrs. William, Daughter, 1848 West Forty-eighth street, April 2.
FRANK. Mr. and Mrs. John, Daughter, 808 West Fifteenth street, April 1.
LANTERWASSER. Mr. and Mrs. Carl, Daughter, 1923 West Forty-first street, April 4.
MAY. Mr. and Mrs. Robert, Daughter, County Hospital, April 5.
McCALL. Mr. and Mrs. Thomas, Daughter, 1644 East Forty-eighth street, April 2.
MOE. Mr. and Mrs. Walter, Boy, 3000 Eastlake Boulevard, April 3.
REED. Mr. and Mrs. Shirley, Daughter, 2220 Wall street, March 28.
RENWICK. Mr. and Mrs. John, Daughter, Pacific Hospital, April 4.
SEARLE. Mr. and Mrs. Stanley, Daughter, 142 North Alexandria avenue, April 2.
SHAMEL. Mr. and Mrs. Samuel, Boy, County Hospital, April 5.
SNAVELY. Mr. and Mrs. William, Boy. County Hospital, April 3.
TYRELL. Mr. and Mrs. Jack, Boy. Angelus Hospital, April 1.
UDELL. Mr. and Mrs. Joseph, Daughter, 2067 Willoughby, April 1.
WILSON. Mr. and Mrs. Edward, Boy, California Hospital, April 3.
WINN. Mr. and Mrs. M. F., Daughter, 523 East Twenty-eighth street, April 2.
WOODS. Mr. and Mrs. Thomas, Boy. Pacific Hospital, April 2.

DIVORCE SUITS FILED.

ADAMS, Carrie against Frank D.
ARBUCKLE, William against Ialma.
BENNETT, Edwin E. against Eunice C.
HARRIS, W. G. against Marcia R.
HOLT, Rosa O. against Pinkey La M.
JENKINS, Ora F. against William J.
MARBURGER, Mabel L. against Morris G.
SCHERER, Elizabeth M. against Louis H.
SNYDER, Alma C. against Melvin M.
WILLIAMS, Violet against James H.

DIVORCE DECREES GRANTED.

BLANCHARD, Agnes from Dudley.
BONDS, Josie from Vance.
BONNET, Harry from Lolita.
CAITLIN, Herbert from Mary.
CLARK, Jessie from Lucien.
COLLIER, William from Meriam.
CUMMINGS, Mary from John.
DENTIS, Herbert from Wilhelma.
DOIG, Don from Laura.
FORMBOLA, Muried from Carl.
GRZOL, Harry from Mary.
HISLOP, William from Hattie.
JINNS, Belle from Frederick.
LOFLEIN, Modena from Adam.
LONG, Louise from William F.
MARSH, Leonard from Pearl.
MARTIN, Helen from Morgan.
McNEIL, Evelyn from W. M.
NEWSEN, Tillian from Frederick.
RICH, Janet from Frank.
SAVILLE, Pearl from Harry.
SMITH, Clara from Leo.
SPRAGUE, Cora from William.
TEEL, Dorothy from Howard.
UNDERWOOD, Ella from Charles.
WEBSTER, Harold from Elena.
WHITE, Mary from J. A.
YALE, Harold from Pauline.

NATURALIZATION PETITIONS.

Petitions for naturalization, with name, nationality, residence and date of coming to the United States given, were filed yesterday in the office of Frederick Jones, naturalization examiner, as follows:

Michael Honan, Canada, 741 Central avenue, October 4, 1907.
Theodore Koch, Germany, 5603 Fountain avenue, February 10, 1883.
Fred Nelson, Sweden, 2234 Sixth street, San Pedro, March 20, 1902.
Richard Boss, Wales, 848 Wall street, April 20, 1900.
Frederick W. Sass, Portland, Box 288, Route 1, Burbank, June 16, 1907.

OFFICIAL DEATH LIST.

Name and place of death—

BECKER, Lida. Los Angeles.
BROWN, Louise. Los Angeles.
BOWERS, James. Los Angeles.
BURKE, Frances. Los Angeles.
BRUNGTON, Alexander. Los Angeles.
BURROUGHS, Mary. Los Angeles.
CASALBOU, Nellie. Los Angeles.
DAVIS, Charles. Los Angeles.
EVANS, Magnus. Los Angeles.
FREIMUELLER, Marie. Los Angeles.
GRAY, Henry. Los Angeles.
HAYDEN, G. A. Los Angeles.
JENKINS, James. Los Angeles.
LEE, Margaret. Los Angeles.
LESLIE, Abraham. Los Angeles.
MITCHELL, James. Los Angeles.
MUDDOCK, Sarah. Los Angeles.
NEIGHORS, Elizabeth. Los Angeles.
OLEWINE, Thomas. Los Angeles.
REESE, Carolyn. Los Angeles.
SCOTT, Charles. Los Angeles.
SHANAHAN, Diana. Los Angeles.
SPANGLER, James. Los Angeles.
THEISINGER, William. Los Angeles.
WAY, John. Los Angeles.
WILSON, Jennie. Los Angeles.

DEATHS.

With Funeral Announcements.

ADAMS. At Alhambra, April 7, wife of Adams, mother of Mrs. R. Adams, and sister of Mrs. Oliver Otis Mackintosh and Mrs. T. H. Bokenkamp. Funeral Saturday afternoon at 2 o'clock from Todd & Patterson's parlors. Friends invited. Interment, Forest Lawn. Arrangements in charge of Fred C. Turner, Alhambra, agent.

BELLINGHAM. Remains of [illegible] will be shipped to Los Angeles for interment. E. F. Dunne in charge.

BIRCHBY. At Pasadena, April 6, [illegible] Birchby, aged 41 years. Funeral at the residence, [illegible] avenue, 1:30 p.m. Thursday. Interment, Mountain View Cemetery. Stevens directors.

BOWLES. Mrs. Sarah E. Bowles, aged [illegible] widow of the late Edward Bowles, father of Fred C., William H., Walter S. and Charles Bowles, [illegible] Funeral Saturday at Woodlawn Cemetery, Newark, N. J.

Services at Brookside parlors this afternoon, 1:30 p.m. Friends invited.

CAIN. At 4746 Oakwood avenue, Mrs. Cain, Sr., beloved [illegible] mother of Robert Cain.

Funeral services will be held at 2 p.m., from the funeral parlors of Pierce Brothers, 1325 South Flower street.

COOPER. The funeral of Fred [illegible] held at Pierce Brothers' parlors, Flower street, Thursday, April 8, at 2 p.m. Interment, Rosedale Cemetery.

DAGGETT. Bethesda, April 5, [illegible] aged 65 years, beloved husband, Dagnett, and father of Mrs. Bessie Brundage.

Funeral services at the chapel of Pierce Brothers, 325 Figueroa, Thursday, April 8, at 2 p.m. Interment, Mountain View Cemetery, Pasadena.

EICHSTAEDT. April 7, at [illegible] John H. Eichstaedt, aged [illegible] years. Remains at the chapel of Pierce Brothers, 325 Figueroa, where funeral services will be held Friday, April 9, at 2 p.m. Interment, Inglewood Mausoleum.

GIBSON. At 4602 Kimball street, Hollywood, April 6, Mrs. Ella Gibson, beloved wife of Mr. and Mrs. Wesley E. Gibson, aged [illegible] years. Funeral notice later. Pierce Brothers, 325 Figueroa, undertakers.

GOULD. At Ocean Park, April 6, [illegible] Gould, aged [illegible] years. Remains at the chapel of Pierce Brothers, 325 Figueroa, where funeral services will be held Friday, April 9, at 2 p.m. Interment, Inglewood Mausoleum.

GREGG. April 6, 1920, Miss Rose Gregg, native of Nova Scotia, aged [illegible] years. Services will be held in the chapel of Pierce Brothers, 325 Figueroa, Thursday morning, April 8, at 10 o'clock. Interment, Inglewood Mausoleum.

HOUDASHELT. In this city, April 6, Belle Houdashelt, aged [illegible] years, beloved wife of Ulysses S. Houdashelt, native of Ohio. Funeral notice later.

KING. At Altadena, April 6, the infant daughter of Baldwin King. Arrangements [illegible] Burr & Stevens, directors.

MORLEY. At 7746 West [illegible] Morley, aged 56 years, [illegible] Funeral notice later. Pierce Brothers, undertakers.

MONTIJO. Santiago Montijo, [illegible] Remains at the chapel of [illegible]

MORAVEC. In this city, April 6, [illegible] aged [illegible] years. Funeral notice will be given later. Remains will be shipped to Omaha, Neb., for interment. E. F. Dunne, funeral director.

MURPHY. The funeral services of [illegible] will take place from the residence, [illegible] Thursday, April 8, at 10:30 a.m.

OSAWA. In this city, April 6, [illegible] Osawa, aged [illegible] years, native of Japan. Funeral notice later. Remains will be shipped to Seattle, Wash., for interment. Pierce Brothers, undertakers.

PENDLETON. Suddenly, April 6, [illegible] of Alhambra, aged [illegible] years, native of Kentucky, [illegible] county, Ill. Funeral Thursday afternoon, April 8, at 2 o'clock from parlors of Turner & Turner, Alhambra. Interment, Rosedale Cemetery.

REESE. In this city, April 6, [illegible]

The Los Angeles Times

VOL. XXXIX. THURSDAY MORNING, APRIL 8, 1920.—PART II: 10 PAGES. POPULATION { By the Federal Census—1910—310,198 By the City Directory—(1920)—[illegible]

FIFTY THOUSAND WELCOME TO CALIFORNIA HEIR TO ENGLISH THRONE.

EPISCOPALIANS ELECT STEVENS.

Antonio Rector Chosen a Coadjutor Bishop.

Substantial Lead on the Second Ballot.

Till Office Dean Fosbroke Could not Accept.

William Bertram Stevens, rector of St. Mark's Church of San Antonio, was elected coadjutor-bishop of the Episcopal diocese of Los Angeles at a special election at Trinity Pro-Cathedral yesterday. He received only two clerical votes of the 35 on the first ballot and was elected by a substantial majority on the second ballot.

Bishop Johnson presided at the session which was called after Dean Beal of New York declined to accept the position to which he was elected at the diocesan convention held last week.

The following were placed in nomination at the forenoon session: Rev. Arthur Oldham of New York, Rev. Charles L. Barnes of San Diego, Rev. Craig Stewart of Chicago, Dr. Stevens, Dr. Henry Anstice of Denver, Dr. George Kinsolving, Dr. Charles Noyes Tyng of Williamsport, Pa., and Dr. Frederick Huntington, chief of the Episcopal nation-wide campaign.

Clerical and twenty-eight lay votes necessary to elect. Dean Beal received thirty-eight clerical and twenty-eight lay votes. Dean Oldham received twenty-one clerical votes and given lay votes and Dr. Stevens fifteen and ten, respectively, the candidates getting only a majority. On the second ballot Dean Beal received forty-three clerical votes and thirty-four lay votes and was elected.

Dr. Stevens has not definitely stated that he will accept, his friends say his name was put in nomination with his knowledge and consent.

Dr. Stevens is 35 years of age. He was born in Lewiston, Me., and graduated from Bates College in 1906. He received the degree of B.D. at the Seminary of the Episcopal Church at Cambridge, Mass., in 1909. His clerical work was as assistant at Trinity Church, New York, and since then rector of St. Mark's Church, San Antonio, president of the standing committee of the diocese of Western Texas, chairman of the board of examining chaplains, member of the diocesan committee, member of Kiwanis and Salesmanship clubs of San Antonio, director of the San Antonio Humane Society. He was a prominent and effective worker during the war and in the recent nation-wide campaign. He is married and has four daughters.

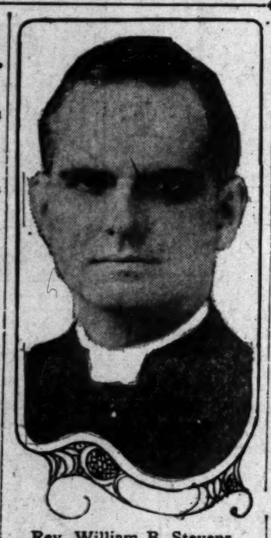

Rev. William B. Stevens.

REDFIELD COMING.

Former Secretary of Commerce to Address Chamber on Russia.

Arrangements were completed yesterday by the Chamber of Commerce for a complimentary luncheon at the Alexandria Hotel, on May 10, to William C. Redfield, former Secretary of Commerce, who now is president of the Russian-American Chamber of Commerce.

He will be on the Coast early in May and has accepted an invitation to address Los Angeles commercial men under the auspices of the chamber. His stay in Los Angeles will be limited to the day.

NAMED AS RECEIVER.

United States District Judge Trippet yesterday appointed W. H. Moore, Jr., receiver of the firm of Anne Bros., grocers, with a bond of $2500. The creditor petitioning for the appointment was the Stetson-Barrett Company. Other creditors are the Channel Commercial Company and M. A. Newmark Company.

GREET BRITISH PRINCE FROM AIR, SEA, LAND.

Representatives of Nation, State and City Welcome Wales; Warships Escort Renown to Port.

BY OTIS M. WILES.
[EXCLUSIVE DISPATCH.]

SAN DIEGO, April 7.—A blushing youth of 23 aroused more palpitations in girlish hearts here today than any other person who ever touched the western shore. The young disturber was His Royal Highness, the Prince of Wales, whose entry into San Diego Harbor this morning aboard the British dreadnaught H.M.S. Renown, was made in a furor of booming cannon, whirring airplanes, screeching whistles, deafening cheers and feminine exclamations.

From the minute the Prince's ship, the Renown, was first sighted as it cleft the mists off Point Loma at 9:30 this morning until the last hour of the brilliant ball at the Hotel del Coronado, the Prince was exceedingly busy greeting, distributing his generous smile among throngs estimated at over 50,000.

And all along this avenue of cheering humanity, the young Prince halted to salute a uniformed soldier, to grip hard the hand of a grizzled war veteran or to delicately touch the fingers of some dainty miss.

BRILLIANT BALL.

Many persons who expected to see Miss Geraldine Graham, daughter of Mrs. William Miller Graham of Montecito and a close friend of the Prince, at the ball in the Prince's honor at the Coronado last night were disappointed, for Miss Graham was not present. However, Mrs. Mildred Harris Chaplin, escorted by a dashing naval lieutenant, was there and danced with the Prince. So did Miss Lucile Wilde, daughter of the Mayor of San Diego; her chum, Miss Ladessa Gibson; her mother, Mrs. Wilde—who, as hostess, had the first dance with the distinguished guest—Mrs. Randolph Talcott Zane, daughter of Gov. Stephens; Miss Mildred Lewis, daughter of Mrs. Mark Lewis of Los Angeles, and Mrs. Claus Spreckels. The Prince did not dance all the numbers, but in the intervals devoted himself to the old ladies with a truly royal gallantry. Five hundred couples danced in the gorgeously decorated ballroom of the Coronado and the ball was declared perhaps the most brilliant affair in the history of the famous hostelry.

Long before the hour scheduled for the arrival of the Prince, the dreadnaught New Mexico, with Vice-Admiral Williams on board, rested on the waters off Point Loma. Two besides Mr. MacKinnon, who was born under the English flag, were Gov. Stephens and prominent citizens.

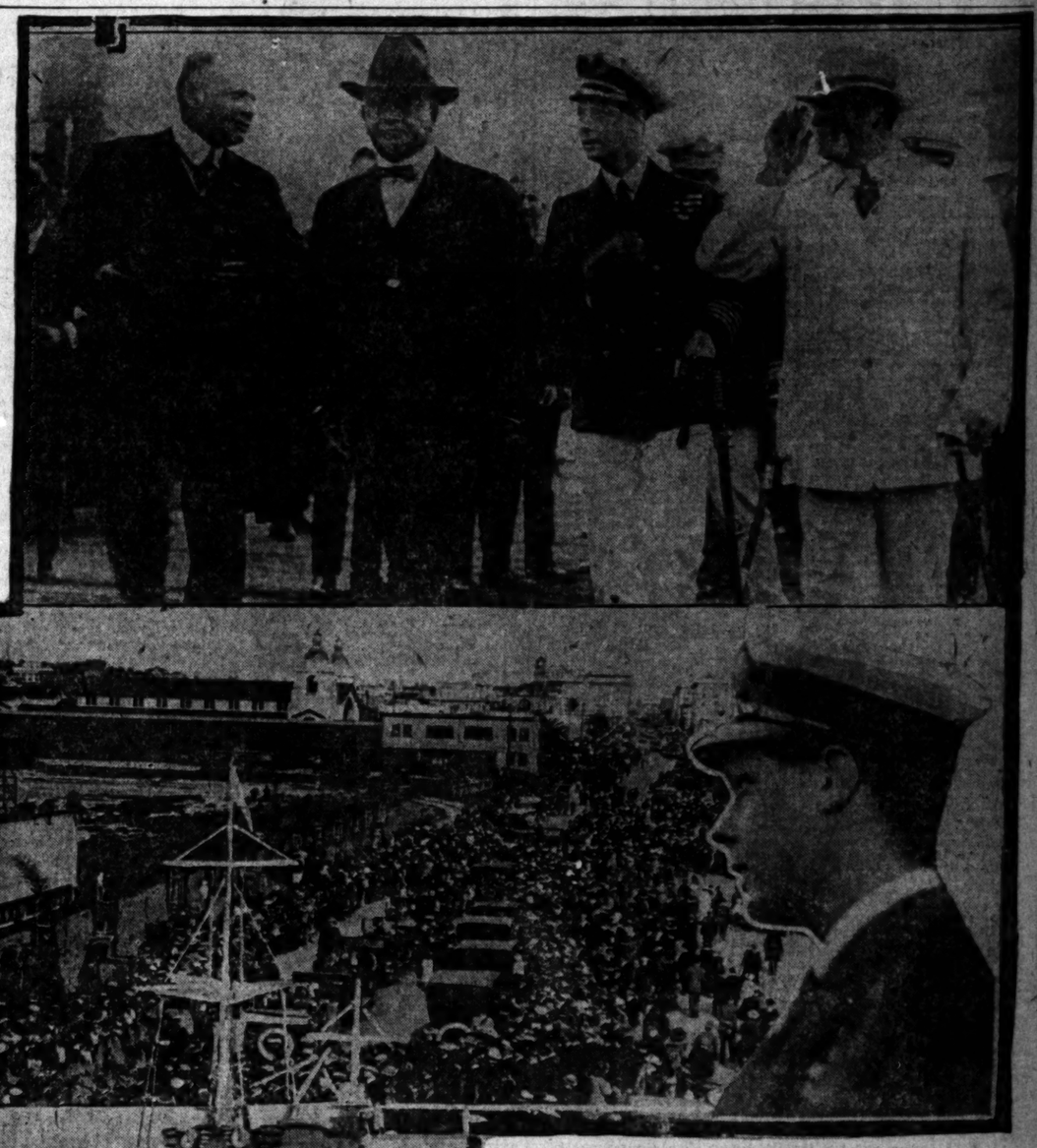

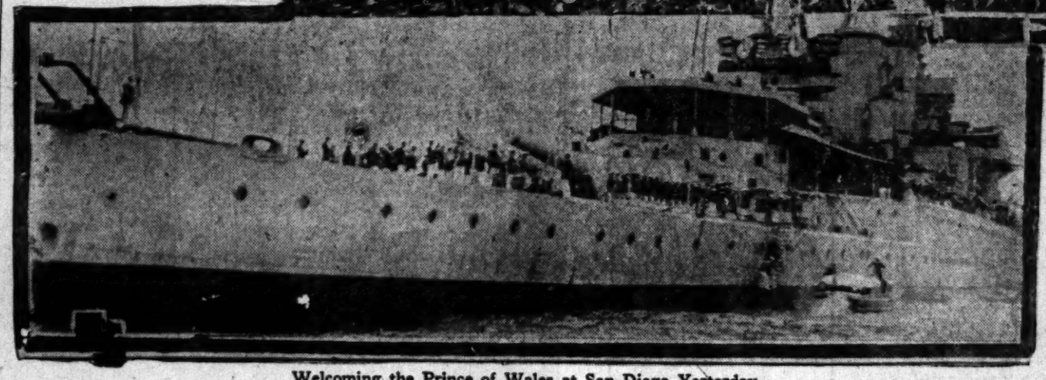

Welcoming the Prince of Wales at San Diego Yesterday.

In the top picture, left to right, are Duncan MacKinnon, president of the San Diego-California Club and chairman of the reception committee; Gov. Stephens, the Prince and Mayor Louis J. Wilde of San Diego. Below is a picture of the huge crowd at the dock as the Prince was landing (arrow points to His Royal Highness.) At the right is a "close-up" of the Prince and below is a photograph of the battleship Renown as she was entering San Diego Harbor.

score airplanes cavorted about the New Mexico and small fleets of pleasure boats circled restlessly about the anchoring point for the Renown.

GUNS SALUTE HIM.

A thunderous salute of twenty-one guns fired from Fort Rosecrans announced the coming of the Prince. Through the heavy mists the Renown, flanked by destroyers from the Pacific Fleet and canopied by the airplanes flying in formation, forged through the curtain of mist.

From the press boat the Prince was seen standing in naval uniform on the quarter-deck, a long spyglass tucked under his arm. He first received the newspaper men, though he had requested them not to bring cameras aboard. He didn't want his picture taken. On the quarter-deck the newspaper men were introduced to His Royal Highness and he gave each of them a real he-man's handshake. He has the grip of a boilermaker and the smile of a bashful school boy.

And he said:

"I am pleased to meet you."

The executive committee, headed by Duncan MacKinnon, president of the San Diego-California Club, was taken to the Renown aboard the submarine chaser 88. On board, At 11:30 the submarine chaser pulled alongside the Renown with the reception committee. The Prince received them heartily and until the luncheon hour he remained with them on the quarter-deck and chatted. But he would not have his picture taken aboard ship. His aides were most careful in examining the pockets of all civilians who boarded the ship, to see that no camera was hidden therein.

At 1 o'clock the Prince's gig was lowered and he bounded over the waters to the New Mexico, where he had a luncheon engagement with Vice-Admiral Williams. Even aboard the American war vessel, for some unexplained reason, the photographers and newspaper men were forbidden.

REPORTERS EJECTED.

A boatload of them did succeed in getting on the New Mexico, but they remained for only a short time when Capt. Willard almost literally threw them all overboard. It was the first time newspaper men had ever been forbidden to tread upon the deck of an American war vessel in Pacific waters.

The Prince landed at the municipal wharf at 3:15 o'clock, where

(Continued on Fifth Page.)

ONE HITS, OTHER KILLS.

As the result of a peculiar accident in which two automobiles and an automobile truck figured, F. D. Bartlett, about 50 years of age, of 804 North Broadway, Santa Ana, was instantly killed late yesterday afternoon on the Alhambra road, about one mile from Los Angeles. His body is at the John R. Paul undertaking rooms.

According to Deputy Sheriffs Vaughn and Callahan, who investigated, Mr. Bartlett was driving an automobile in which his daughter, Mrs. M. F. B. Serchwell of 616 Ocean to Ocean avenue, Alhambra, was riding, when a rear tire punctured and he stopped to make repairs. After jacking the machine up he stepped to the center of the road to examine his front tires.

From what the officers were able to learn from Mrs. Serchwell her father stepped in front of a light automobile driven by William Haley of Inglewood and was hurled beneath a heavy truck driven by George B. Hopkins of San Bernardino. One of the wheels passed over his body.

The officers say the accident was unavoidable on the part of Hopkins and Haley.

'IGHNESS 'AS SQUASH DAILY.

Prince Takes it on Ricochet, but it's not Pumpkin Kin but a Sport.

[EXCLUSIVE DISPATCH.]

SAN DIEGO, April 7.—The Prince of Wales likes squash. The kind of squash that His Royal Highness enjoys is not of the edible variety, but is the recreative sort. In the American navy, squash is a relative to the pumpkin, but in the British navy its a game. The British seaman who told of the Prince's fondness for squash described it as follows:

"Righto, it is jolly well a fine sport. Eich day 'Is 'Ighness plays it for an hour. 'E takes a racket and by striking the ball 'e causes it to come in contact with a wall and as the bloomin' ball bounces back 'e strikes it on the ricochet. It's jolly well exciting."

In other words "squash" is an English version of handball.

AT FISH HARBOR.

Fire Chief Scott yesterday told the members of the Finance Committee of the Council that the long-awaited fire company at the fish harbor will be on the job about May 1, being known as engine company 40, composed of fourteen men, with a modern triple-motor fire engine.

SORRY BIRTHDAY GIFT FAILS TO MOVE MARY.

NEVADA TO FILE SUIT TO SET ASIDE HER DIVORCE FROM OWEN MOORE.

The announcement yesterday, on the eve of Mary Pickford Fairbanks's twenty-fifth birthday, that Atty.-Gen. Fowler of Nevada will file suit next week to annul her divorce from Owen Moore apparently caused Mr. and Mrs. Douglas Fairbanks little concern. At their studios late in the afternoon they declined to comment upon the Nevada Attorney-General's opinion that Mary Pickford's divorce proceedings were not legal.

Mrs. Charlotte Pickford (Smith.) business manager for Miss Pickford, was perhaps the most indignant when she heard the news. She forthwith announced to the newspapers that her daughter's divorce action was entirely on the square, and that she got service on Owen Moore on short notice by filing her suit when she heard he was in Nevada on location. According to Mrs. Smith, Mary really intended to make her home in that State.

Deputy Attorney-General Richards of Nevada stated yesterday that Atty.-Gen. Fowler will file early next week a suit to set aside the Pickford divorce decree. "As a result of the investigation I have made," said Mr. Richards, "I am satisfied that the decree is not valid because the court had not acquired jurisdiction and because collusion and conspiracy were resorted to."

The effect of the action, if successful, will be to invalidate the Fairbanks-Pickford marriage.

Established 1880

FRANK J. HART SOUTHERN CALIFORNIA MUSIC COMPANY

332-334 SOUTH BROADWAY, LOS ANGELES.

VICTROLA XI A

New April Records

YOU SHOULD HAVE FOR YOUR

VICTROLA

POPULAR SONGS

"I'll See You in C-U-B-A" 85c
"That's Worth While Waiting For" 85c
"Buddha" 85c
"Let Me Dream" 85c
"Sweet and Low" $1.00
"A Southern Lullaby" .....

DANCE RECORDS

"Venetian Moon"—Fox Trot 85c
"Swanee"—One Step .....
"Bo-Lo-Bo"—Fox Trot 85c
"Harem Life"—Fox Trot .....
"In Your Arms"—Medley Fox Trot. 85c
"That Naughty Waltz" .....

RED SEAL RECORDS

"Zaza—Il Bacio—Farrar and De Lucia .. $1.50
"Your Eyes Have Told Me So"—McCormack $1.00
Gypsy Serenade"—Violin—Kreisler $1.00
"In the Sweet Bye and Bye"—Schumann-Heink $1.00
"Campane a Sera"—Caruso $1.50
"If You Could Care"—Alda $1.00

Mail orders promptly filled if not convenient to call. Our Record service will please you.

The complete list of New Victor Records for April now ready. Send in your name and address for supplement.

...n that former age
...f intelligence when
...ight made right, our
...cestors lived in caves or
...dely-built hovels.
...ut, history tells us that
...or and wall decorations,
...owever crude, found their
...ces early in the period of
...ivilization.
This has gone on and
...een elaborated upon right
...p to the present time.
Such floor coverings as
...ay be worthy of your home
...n be found at any time at
...yon-McKinney-Smith Co.,
...-741 South Hill St., on terms to
...t your individual requirements.
...omplete Home Furnishers.

The People and Their Troubles

DOROTHY DIX TALKS

COMMON-SENSE CURES.

BY DOROTHY DIX.

Any doctor will tell you that one of the strangest peculiarities of human nature is that he can never induce his patients to try a common-sense remedy for the ills that afflict them.

People will take nauseous drugs without even making a face at them. They will undergo dangerous and expensive operations. They will leave their comfortable homes and their families and go off to stay in hotels and miserable boarding-houses among strangers in distant places, but when a physician tries to get them to live on plain and simple foods and take plenty of exercise, and stay out in the open air, they simply refuse to follow the prescription. Yet ninety times out of a hundred the common-sense remedy would work a more effectual cure than the drugs, or the operations, or the sanatorium.

This contempt for the common-sense cure is peculiarly characteristic of women, who have a constitutional dislike to ever looking a fact in the face and finding a practical remedy for anything that is wrong with them, bodily or spiritually. They revel in mystery and require to be relieved of their troubles by some strange and occult means or to pass through some danger about which they can throw a veil of romance.

Hence, the difficulty of ever helping a woman, because there is nothing mysterious the matter with most woman's lives that requires a miracle worker to heal it. They have just little commonplace problems that need little home-made remedies that you simply can't force down the ladies' throats.

Take some of the complaints from which women eternally suffer, and about which they put up a never-ceasing moan.

There is the woman who has worn herself to skin and bones over her housework. She is haggard and thin and nervous and she tells you in one breath that her work is killing her, and in the next breath of the elaborate dishes she cooks and how her house is run on a schedule that never varies, and that she serves every meal as elaborately as if she kept a retinue of servants. Instead of being her own maid of all work.

And there are the club women who are nervous wrecks, hysterical and emotional, with razor-edged tempers and sharp tongues, who live with their hats on and rush madly from club meeting to club meeting, and committee room to committee room, until they pull up in a padded cell or coffin.

The remedy for these women's ill health and nerves is simply to slow down to second speed. But they won't do it. There's no use telling the overwrought housekeeper to cut out the frills and get down to the simple life. She would rather die than omit one dolly or fail to scrub and bake on their appointed days. Nor is there any use in reminding the club woman that charity begins at home and takes in oneself, and that the one person on earth whose ways and habits need the most reforming are her own.

There's the young woman who is eaten up with envy of the things that other people have. She sits with folded hands and lets herself get bitter and morbid dwelling upon what a cruel blow fate dealt her when she was not born with enough money to get her the pretty clothes that rich girls have.

The remedy for her trouble is as plain as the nose on her face. All that she has to do is to go to work and put in as much concentrated energy and thought in making money as she has in wishing for it to come to her on wings. Poverty is the most easily-cured disease in the world and the one for which there is the most unfailing specific. It is work. But far too many women would rather be sick with yearning for luxuries than to take the remedy that cures it.

Sometimes a woman wakes up in the morning with the blues, and gets out of bed on the wrong foot. For no reason at all she starts a quarrel with her husband at breakfast, and spanks the baby, and shakes the children, and makes things generally unpleasant for everybody in the household.

Generally she is in for a two or three days' orgy of melancholy, yet there is a perfectly reliable remedy for it that would relieve her in a couple of hours. All she needs to do is to put on her hat, and go out and do something that amuses her, and that will give her spirits a jolt back to normal. Sometimes buying a pretty hat, or going to the matinee, or just to a restaurant and having luncheon will do it. But she scorns the plain common-sense remedy and goes on being morbid, and wretched, and making everybody else so.

Every now and then a woman gets to the place where she loathes the domestic life, and considers matrimony a failure, and wonders what made her pick out the miserable speciman of humanity she did for her husband, and when even her children figure in her thoughts as tiresome brats instead of blessed angels, and she dallies with the thought of becoming a home deserter, or a suicide.

The remedy for this is a little visit, or a trip somewhere. Family life has gotten on her nerves and all she needs is a change. Three days' absence would turn her home into a palace, her husband into a romantic hero, her children into cherubins, and hang the sun in her sky once more. But has she sense enough to buy a railroad ticket as a sure cure? Never. She stays at home and grouches and grumbles and complains and takes out her own misery in making her family more miserable still.

The queer part of it all is, that women are perfectly aware that these common-sense remedies would cure them but they won't take them. The only thing they will swallow whole is some remedy that is expensive, or weird and mysterious.

QUESTIONS ANSWERED

Question: What is meant when it is said that gold is cheap? H. C.

Answer: Gold is exactly the same price an ounce it was before the war. Its price was set decades ago by international agreement at $20.67 an ounce. It is still at that price. It is therefore cheap as compared with silver, copper, lead and other metals that have increased in value greatly under the influence of war.

Q.: Would a falling off of foreign trade necessarily be injurious to the average American? T. D. H.

A.: If foreign trade were so quickly terminated as to close factories and throw people out of work, the average American would suffer. If it were merely so curtailed as to leave more materials for the American market it would probably result in a reduction of prices here, and a consequent benefit to the consumer.

Q.: Will all the bodies of American soldiers buried in France be returned to this country H. D.

A.: The War Department says that only when a dead soldier's nearest of kin requests it will his body be brought back to the United States. The other bodies will not be disturbed, except in cases where the remains are buried on private grounds or isolated spots, where the graves cannot be given proper attention. These bodies will be reinterred in permanent cemeteries.

Q.: What is the largest lake in South America? P. G. H.

A.: Lake Titicaca, which lies on the boundary between Peru and Bolivia, is the largest lake in South America. It is situated about 12,000 feet above sea level. The greatest depth of this lake is about 700 feet.

Q.: A says there is such a thing as a misdeal in a game of poker. B says there is not. Who is right? B. B.

A.: The official rules of card games issued by the United States Playing Card Company say that if a player discovers, before looking at his hand, that he has too many or too few cards, he may demand a new deal; or, if too few cards, he may request the dealer to fill out his hand from the pack; or, if too many, may request the dealer to draw the superfluous card or cards from his hand. Such cards must not be exposed, but placed on the bottom of the pack. If the player has seen his hand, and has too many or too few cards, he cannot play on that deal. If more than one player has been dealt the wrong number it is a misdeal.

Q.: How many chickens can successfully be raised on an acre of land? L. E. S.

A.: The poultry division of the Department of Agriculture says that it would be impracticable to attempt to raise more than from 150 to 300 chickens on a single acre of land.

Q.: What is a good definition of "a friend?" L. T.

A.: Here are some original definitions of "a friend" which a London newspaper came into possession of as the result of offering a prize for the best definition. "The first person who comes in when the whole world has gone out," "The sunshine of calamity," "One truer to me than I am to myself," "The essence of pure devotion," "Friendship, one soul in two bodies," "The triple alliance of the three great powers, love, sympathy and help."

Q.: How many of President Wilson's original Cabinet members remain in the Cabinet? H. P. A.

A.: Only four of the original members are still in office. They are: Josephus Daniels, Secretary of the Navy; William B. Wilson, Secretary of Labor; Albert S. Burleson, Postmaster-General, and David F. Houston, Secretary of the Treasury. Mr. Houston's original appointment in the Cabinet was that of Secretary of Agriculture, which he recently resigned to become head of the Treasury Department.

Q.: How long have quarantine methods been used to check the spread of disease? G. T. H.

A.: The Lombardians were the first people to use effectual quarantine methods against plague and infectious diseases, and mention of a quarantine is made in Lombardy and Milan as early as 1374. Prior to that time Christian communities resigned themselves to the visitation of the plague, regarding it as a divine punishment.

[Any reader can get the answer to any question by writing the Los Angeles Times' information bureau, Frederic J. Haskin, director, Washington, D. C. This offer applies strictly to information. The bureau cannot give advice on legal, medical and financial matters. It does not attempt to settle domestic troubles, nor to undertake exhaustive research on any subject. Write your question plainly and briefly. Give full name and address and inclose 2-cent stamp for return postage. All replies are sent direct to the inquirer.]

LETTERS TO "THE TIMES."

Immoral Underwear.

LOS ANGELES, April 4.—[To the Editor of The Times:] We read a great deal about marriage being the most serious step in a man or a woman's life. Anyone who wishes to face the truth knows well that it is to them the most frivolous. Just listen to the conversation around a to-be-bride or groom and it is of the lightest and most indelicate kind. Nothing but reference to a certain subject. Never a thought to the helpless beings that may result from this connection. After listening to many of these conversations I have considered the white veil and the orange blossoms nothing but rank hypocrisy on the part of society.

What we need is a complete change in the setting of marriage ceremonies. Do away with all of the mummeries. Instead of a girl spending time and money on underwear, the kind in vogue, which in itself causes immorality to a great extent, it being nothing like the plain unsuggestive kind, one time the only kind a decent woman would wear, she had better be encouraged to study how to take care of her children.

Hold the glass of truth up to her at the very entrance of the marriage door of the responsibility that she will be compelled to assume if she takes those vows, and forbid men and women from using marriage merely as a cover for their beastly passions, and then escape through the divorce court at the expense of the taxpayer to say nothing of their child victims.

The nightgowns and underwear of a bride of today would make a sultan blush. TIM BLACK.

"Step Quickly."

LOS ANGELES, April 5, 1920.—[To the Editor of The Times:] The automobile club has placed on West Jefferson street a sign (more than one) which reads like this:

"A PEDESTRIAN WAS BADLY HURT HERE. STEP QUICKLY."

Many have settled in this climate for the few remaining years of their lives. They are so old that they can't step quickly. Many others are lame, and can't step quickly. The automobile club insults them all by telling them to step quickly, to "get out of the way" of the people who possess automobiles. The automobile club should quickly send men to step quickly to those insulting signs and bring them in quickly and destroy them quickly.

AN AGED WALKER.

GASOLINE ALLEY—A MATTER OF INTEREST.

Dreams Come True!

Iccotan Wicker Furniture

Will bring into the realm of the real your vision of the "home beautiful."

Factory prices at our factory salesroom.

Largest assortment in the city.

FENTON'S
CRAFT WICKER FURNITURE
1525 S. MAIN CORNER 16TH
LOS ANGELES

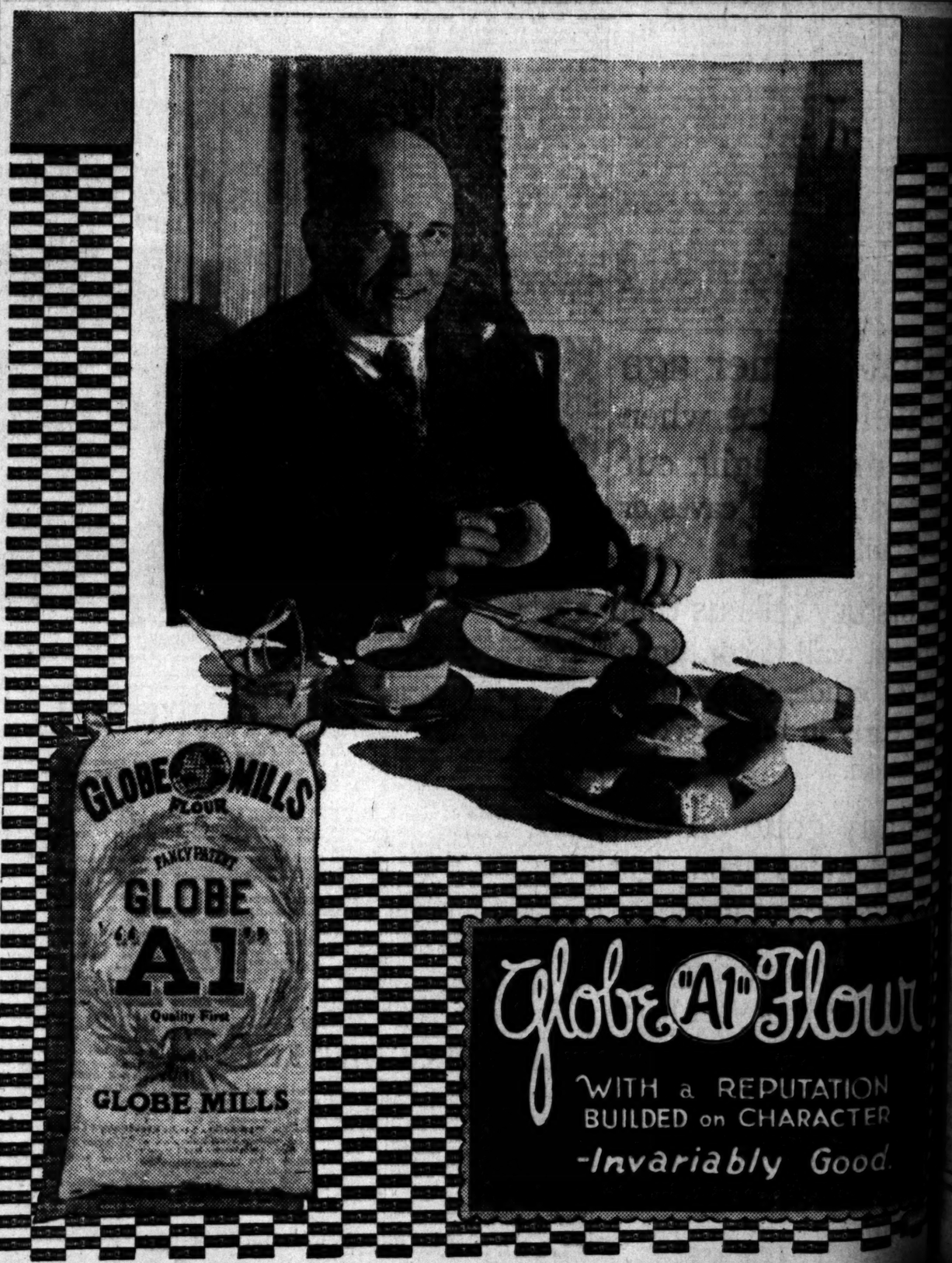

Globe "A1" Flour

WITH a REPUTATION BUILDED on CHARACTER

-Invariably Good.

"ONE O'CLOCK SATURDAYS"
—Bullock's Closes Saturday at One O'clock Every Saturday Throughout the Year.

Bullock's
Los Angeles

"ONE O'CLOCK SATURDAYS"
—Bullock's Closes Saturday at One O'clock Every Saturday Throughout the Year.

Group of Coats Reduced to $27.50

Milady and Her Milan

—SHOULD BE HAPPILY UNITED IN JUST THE DISTINCTIVE WAY MILADY DESIRES — AT BULLOCK'S MILLINERY SALON — BECAUSE MILANS HAVE COME TO BULLOCK'S WITH DIVERSE AND ENTERTAINING OPINIONS UPON HOW A SPRING SUIT OUGHT TO HAVE ITS INDIVIDUALITY EMPHASIZED BY A CORRECT HAT—

—A SAILOR WITH A NARROW WHITE BRIM, A RATHER HIGH CROWN AND A BAND OF GROSGRAIN RIBBON FINISHED WITH A FLAT BOW.

—LARGER TYPE WITH ADORABLE FLOP BRIM —BAND OF GREEN AND WHITE STRIPE GROSGRAIN RIBBON.

—SMALL ROLLED BRIM, TURNED ABRUPTLY FROM BACK AND FRONT —EDGE BOUND WITH NARROW GROSGRAIN RIBBON AND TWO NARROW BANDS OF SAME AROUND CROWN — IN BROWN, WHITE OR BLACK.

—THE AUTHENTIC MILAN IS HERE—BUT HAS MILADY EXPLORED THE ADORNING POSSIBILITIES OF BULLOCK'S $15 MILAN AT SPECIALIZATION? IT'S WORTH WHILE COMING TO SEE WHAT LOVELY HATS $15.00 WILL REALLY BUY—AT BULLOCK'S 3RD FLOOR

—Should create more than a ripple of comment among women who know values in coats

Today—Thursday At Bullock's

Both of Bullock's Third Floor Garment Sections Participating—Sizes 14, 16 and 18 on one side. Sizes up to 44 on the other.

—It is not the magnitude of this occasion — but its sheer unexpectedness and exceptional quality and value character which impress.

—Coats of splendid woolen fabrics — featuring mannish mixtures — sturdily tailored —practical — good looking coats for spring wear.

—Bullock's does not have many of these coats at $27.50—but Bullock's says today, with sincerity, that women should find it exceedingly difficult to secure better coats at this price—because Bullock's could not replace them on the wholesale market at $27.50—

—They have been individualized by such novelties as leather belts and trims—convertible collars—inset pockets—notch collars—and all are half silk lined. Colors include black and white tweed, dark green, maroon, brown, oxford and mixtures.

—The woman who has in mind the purchase of a new coat should not miss this group which have been repriced at $27.50—Today—at Bullock's—

—Sizes 14, 16 and 18 to the left from the elevators. Sizes up to 44 to the right. At Bullock's Third Floor.

—Illustrating a stunning coat at $27.50—Today—Thursday.

18 Wardrobe Trunks $35

at Bullock's Today

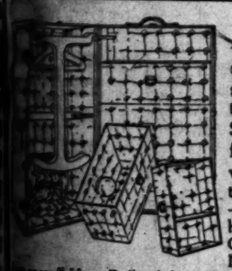

—Trunks of a quality that should command a much greater price. Compare them, if you will, with other $35.00 trunks. You cannot fail to realize the unusual value. Just 18 trunks at this marking—Today.

—This Wardrobe contains hangers for Men's or Women's Clothing, Pockets for Shoes, Laundry Bag and drawer for small Hat—Built of three-ply veneer, lined inside and out with ... fiber, locked by draw bolts and snap lock and swung with ... hinges.

Steamer Trunks—$17.50—34 in. size—well made—fitted ... tray—full covered.

Leather Bags—$17.50—for Men and Women—black, ... and russet leather—durable and of good appearance—only 40 ... at $17.50.

Fitted Cases—$25.00—most desirable for short trips—... finish enamel over light veneer frame—leather protecting edges ... with 11 pieces, including comb, brush, mirror, etc.—silk lined—... size. Monday's price, $25.00.

Luggage—luggage—articles that you perhaps did not realize ... and yet desired—bags, cases, trunks, portfolios, *everything* ... assembled at Bullock's Trunk Store of Trunk Stores, exclusive agents for Louis Vuitton Paris-made trunks.

—Bullock's Hill St. Building South

Women Who Wear

Sizes 40, 40½, 42, 42½, 44, 44½, 46, 46½, 48½, 50½

—will find an unusual presentation of these sizes in

Carefully selected Suits of Correct Styles—in Bullock's Garment Sections

—Tricotine and Poiret Twill, Navy, Blue and Black, the predominating materials and colors.

—Prices from $55 to $195. —*Third Floor*

275 Undergarments

Reduced—Thursday!

—At Bullock's—Reductions on broken lots (every article first quality) that should make 275 pieces speed away—

—Thursday.

—30 Marcella Drawers—(you know the Marcella grade of material and workmanship)—with embroidery trimming, $1.50 and $1.95.

—30 Marcella Combinations—Corset cover and drawers with the very wide leg effect, making the garment serve also as a short skirt—reduced for Thursday to $2.95.

—Princess Slips—Eliminating the waist line—in simple and elaborate patterns—delightfully cool for summer wear—14 at $1.95 and 14 at $3.95—both surprising reductions.

—Windsor Crepe Pajamas—Pink —Bluebird pattern—20 very desirable pairs reduced to $2.95.

—Pink Batiste Bloomers—reduced to 50c and 75c.

—White Muslin Petticoats—with embroidery flounces—to be worn much this summer—suitable for so many occasions—14 at 75c—12 at $1.00—24 at $1.95—values that, when you see them at Bullock's, you can not fail to appreciate.

—There are many other odd garments also that are values just as impressive, but limited in number. —You should not miss them—Today—Thursday — At Bullock's—Fourth Floor.

Bullock's for Laces
Second Floor

Bullock's Boys' and Girls' Store

Illustration by Harold Petersen

Age 14—418 East 84th Place—In accord with the understanding that Bullock's Boys' and Girls' Store offers $5.00 for an advertisement written or sketched by a boy or girl under 18 years of age, a check for $5.00 has been forwarded to Harold Petersen—Bullock's takes pleasure in reproducing this sketch.

For Real Boys

—The Boys' Store on the Fourth Floor is the place to see boys shop with satisfaction—

—Here they find just the hats, coats, suits and accessories which they want—and—aren't boys particular!

—6 to 18 year sizes inclusive—

Quality and Values

—Coats, Capes and Dolmans in a great variety of colors and materials are winning continual admiration in the Girls' Store—Fourth Floor.

Such Lovely Babies!

—Did you have any idea that there could be so many attractive babies brought together as are assembled every morning at the Educational Center under the auspices of the Child Welfare Committee at 650 West 21st street?

—Bullock's Baby Store is showing mothers the very merchandise which the experts recommend—

—White enameled Wood Beds—$5.00, $6.95, $8.75.

—Mattress to fit—$4.00, $5.00, $5.50.

—Comforts—cotton filled—voile and Seco silks—$3.95, $5.00, $8.75.

—Blankets in wool or cotton—white with pink or blue borders—$1.25 to $5.00.

PASTOR'S STORY SUPPORTS WILL.

Mrs. Wilshire of Sound Mind, Dr. Fishburn Testifies.

Convulses Jury with Fable and Poem She Liked.

Other Evidence is Offered to Beat Stepson's Contest.

Dr. William H. Fishburn, pastor of the West Adams Presbyterian Church, of which the late Mrs. Susan Emerson Wilshire was a member, was a refreshing witness in the contest of Mrs. Wilshire's will before a jury in Judge Rives's court yesterday. The story he recited to Mrs. Wilshire after her stroke and a poem, "Me and Pap and Mother," which she also wanted to hear, convulsed the court and the jury.

He testified that in a conversation with Mrs. Wilshire, whom he found bright and intelligent, he referred to the story of Mrs. Sudden Rich and to the poem, both of which she said she wanted to hear. She laughed heartily, he said, and appreciated them both.

This evidence was introduced to show that Mrs. Wilshire's mental faculties had not been impaired after her illness, but that, on the contrary, she had a good grasp of things and was mentally bright, though physically weaker.

The jury wanted to hear the story and the poem and in a sonorous voice Dr. Fishburn gave both.

He said he never saw the slightest change in Mrs. Wilshire after her illness except that physically she was weaker. In fact, he had not heard she was sick.

"Mrs. Wilshire was a great reader," he testified. "She read the book, 'Raymond,' published by Sir Oliver Lodge, several months after her illness and readily grasped its meaning. She discussed it with me in an intelligent manner; she also discussed with me the book by Sir Conan Doyle, which was along the line of psychic research."

There was also evidence to the effect that Mrs. Wilshire was a shrewd buyer after her illness.

The contestant, Gaylord Wilshire, alleged and there was testimony to show that after the stroke his stepmother was so weakened mentally that she could not compute money or keep her mind centered on ordinary conversation. Gaylord Wilshire was cut off in her will without a cent. The residue of her $800,000 estate was given to the Y.M.C.A. to be used for uplift work for soldiers and sailors.

TO HIGHEST COURT.

Government will Appeal Case Involving Title to North Island.

Col. George J. Denis, special assistant to the Attorney-General in what is known as the North Island litigation, yesterday filed his notice of appeal from the judgment of United States District Judge Trippett, delivered some weeks since, in the action brought by the government against the Coronado Beach Company to secure North Island for aviation purposes, in which it was held that the government must buy the land, not obtain it under grant lease.

The appeal goes direct to the United States Supreme Court, and revolves about the question as to whether, in the original grant from the Mexican government, there was the reservation that in case the land was ever wanted for the national defense, it should be surrendered without cost by the grantees. It is declared that if this reservation existed, and it will be argued that it does, the land is still subject thereto, and that the grant of the territory by the United States could not wipe out that restriction.

EVIDENCE INADEQUATE. TO SEVER NUPTIAL TIE.

Until more convincing evidence is furnished, Judge Crail stated yesterday he would not disturb the ties that bind Waldron E. Shaw and Mary I. Hudson Shaw. The attempt was made to show that William James Oliver Hudson, who was the husband of Mrs. Shaw before she married Mr. Shaw, died twenty-two years ago.

Residents of Texas in depositions stated they know where his grave is and that they had attended the funeral. As Mr. Hudson was known as William, Oliver, James, it was contended that the depositions referred to some person other than husband No. 1.

CHARGES FRAUD IN PLEA FOR DIVORCE.

Alleging fraud Mrs. Pearl Goodstein filed suit yesterday to annul her marriage to Bernard Goodstein. She asserted he had falsely represented his previous life to her. They were married March 13, 1911, and at that time she asserts he said he had always borne a good reputation.

Since then, she says, she has discovered the contrary to be true. Property accumulated since the marriage yields an income of $500 a month, the complaint states. Mrs. Goodstein asks her share of the community property.

GETS EXECUTION STAY.

On motion of Paul Schenck, representing E. A. Stevens, who was convicted of violation of the Espionage Act in circulating copies of "The Finished Mystery," which judgment was affirmed recently by the United States Circuit Court of Appeal, was yesterday granted a stay of execution of thirty days by United States District Judge Trippet. The remittitur has been received here, and ordinarily Stevens would have to surrender and begin his penitentiary sentence of two years. Similar action was taken later in the day in the case of Edward Hamm, who was given three years in the penitentiary.

ON WAY TO BALKANS.

Dr. Fred T. Bowen, former captain medical corps, U.S.A., left yesterday for Paris, en route to the Balkans, to assist as a special attache of the Red Cross, in stamping out the typhus epidemic, now raging in Eastern Europe.

Perfect Diamonds Are a Good Investment

Past history establishes the security value of the diamond. Perfect gems which you may possess now would undoubtedly cost you considerably more were you to buy them today. Likewise the perfect gems you buy today will be worth more money as time goes on.

There is no apparent alternative, for production is growing less and less, and consumption greater and greater. Feagans & Co. give expression to these facts because we believe it is a part of the service of such a house as ours to keep the public duly informed on matters of such vital importance.

The Feagans & Co. stocks are notable not alone for the unusualness of the gems shown, but also for the magnificence and exclusiveness of the wondrous mountings, and for the latitude of se ection.

Feagans & Co
famous for Diamonds
218 West Fifth Street
ALEXANDRIA HOTEL BUILDING

GEMS · JEWELS · WATCHES · CLOCKS
SILVER · STATIONERY · LEATHER

Dictate everything to the Ediphone

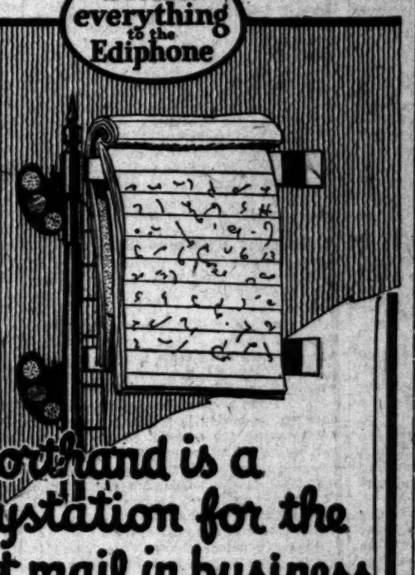

Shorthand is a waystation for the fast mail in business

All that pencil shorthand does is to slow up the dictating and typewriting of correspondence.

Eliminate these waystation stops—dictate everything to The Ediphone. Give your dictation direct to your stenographer's ears.

The easiest way to dictate a letter

THE Ediphone
Built by Thomas A. Edison

Telephone The Ediphone—Broadway 3403

Prove it on your own work

Sold and Installed by

The Office Equipment Co.
342 South Broadway Los Angeles

BEAT THE DRUG GAME
CURE YOURSELF OF Constipation

No Exercise—No Diet. No Artificial Means.

I can convince even the skeptical that my anatomical method for permanently correcting constipation is a certain success. I speak from an experience of over twenty years.

Men, women and children, many of them afflicted for years, using first one thing, then another, always seeking help, only receiving but temporary relief, have adopted my method, and within ten days Nature began to reassert itself, and in 30 days they were natural and regular in this all important duty, having discarded all drugs, depending entirely upon Nature for elimination.

To you who suffer from this annoying disease producing condition, if you will drop me a card I will send you positive, unteniable proof that you can permanently correct your trouble. My method appeals to all intelligent people—and it is that class of people who appreciate and understand the danger of artificially produced elimination. They know that one drug leads to another more drastic.

Write today and become enlightened to the end that you will enjoy better health and remove what must be a constant worry from your mind. Address Milton H. Berry, Physical Educator, Boston Building, Pasadena. Tel. F. O. 958.

ELECTRIC LIGHTING SUPPLY COMPANY
216 West Third Street.
Phones, Main 1429; 60429.
VACUUM CLEANERS
SEWING AND WASHING MACHINES

PUBLISHED BY
THE TIMES-MIRROR COMPANY
OFFICERS:
HARRY CHANDLER, Pres. and Gen. Mgr.
HARRIAN OTIS-CHANDLER, Vice-Pres. and Secy.
P. T. PFAFFINGER, Treas.
HARRY E. ANDREWS, Assistant General Manager and Managing Editor.
Harry Chandler, Harrian Otis-Chandler, P. T. Pfaffinger, Mabel Otis-Booth, Harry E. Andrews, Directors.

Los Angeles Times
EVERY MORNING IN THE YEAR.
DAILY FOUNDED DEC. 4, 1881—39TH YEAR.
Sworn average circulation for every day of February, 1920.....85,615 copies
Sunday, Sunday only, average circulation for February, 1920.....122,800 copies

OFFICES:
New Times Building, First and Broadway.
Branch Office No. 1, 419 South Spring Street.
Washington Bureau, 210 Riggs Building.
Chicago Office, 111 West Monroe Street.
New York Office, 286 Fifth Avenue.
San Francisco Office, 742 Market Street.
Seattle Office, L. C. Smith Building.

LOS ANGELES (Loce Ahng-hayl-als)

MEMBER OF THE ASSOCIATED PRESS.
The Associated Press is exclusively entitled to the use for publication of all news credited to it or not otherwise credited in this paper and also the local news published herein.

BAD MONEY.

The government sends warning of a dangerous new $20 counterfeit bill. People who buy bacon and shoes should watch their change.

POOR OLD MAN.

Another thing to worry about: Under full national suffrage there would be more women voters than men. Just a few more years and the men won't be worth fussing over.

CHANGE OF JOB.

The professor who took off his white collar and went to work in a machine shop is making $1500 a year more than he was before. He is building up his brawn and giving his brain a bit of ease. He isn't even striking for $2 an hour.

THE LINE DRAWN.

The union janitors of Chicago will only support candidates who pledge themselves to the idea of the closed shop, the open saloon and no daylight saving. They want their beer and they refuse to get up in the morning. Statesmen will adjust themselves accordingly.

WHO IS HENRY?

Nominating petitions to place the name of Henry Ford on the primary ballot in Pennsylvania were rejected because they did not set forth the occupation of the candidate. It would seem that even the people of Pittsburgh were capable of taking knowledge that Henry was in the business of making those funny little things that buss around on wheels. The ruling appears to be a reflection upon the intelligence of the people of Pennsylvania.

COUNTING THE COST.

The Britons, too, are counting the cost of peace. The British entourage at the Paris conference consisted of 524 delegates, diplomats and clerks. They occupied five hotels and the total bill exceeded $2,500,000. Yet it was argued in London that the American delegation, although filling but one hotel, had spent more money. The Americans never were pikers when traveling, especially in Paris. But the price of peace is almost as distressing as war—and have we got it when we get it?

THE LATE FRANK S. DAGGETT.

Southern California has suffered the loss of one of her noble community workers in the death of Frank S. Daggett, director of the Museum of Science and Fine Arts. He gave the treasures of his life largely to the public and was a valued contributor to the fund of human knowledge. Such a soul as his is rare—for he really cared more for the things which are more precious than rubies than he cared for the rubies and all the material rewards of life. His work will live to benefit future generations. The museum will grow from the impetus he gave it. And it is to be hoped that some worthy disposition will be made of his large private collection.

UNION WRANGLERS.

The union strikebreaker has become quite a factor in industrial conflicts. The Chicago railway strike is a fight between rival unions. The Brotherhood of Railway Trainmen declare the Switchmen's Union as outlawed because an agreement with the railroads has been violated. The trainmen are urging members to assist in handling business where the switchmen have gone out and these union strikebreakers are on the job. If a nonunion man who works when a union man loafs is a scab, what kind of an animal is a union man who takes the job of another union man? But even when the unions get to fighting one another the poor old public still gets the worst of it.

MORE STRAWS.

Out of 312 high-school principals in convention near San Francisco this week Herbert Hoover was the Presidential choice of 256, while only twenty-eight were for Johnson. In all the straw votes taken or primaries thus far held Johnson is very strong with the Germans, Russians and Poles, but weak among educated Americans and English people. If the German votes were to decide the Presidency for America there would be no question about the election of Johnson. In the German settlements in South Dakota he was about the only candidate voted for. But thus far we are not leaving it to the Germans to decide. We would rather trust the country to the American school-teachers.

IRRESPONSIBLE.

Union metal trade workers of the San Francisco shipyards, who went on a strike last October, come to the surface long enough to announce that they are going to prosecute the strike more vigorously and relentlessly than ever. As there have been neither jobs nor work for them for some time, the declaration is not particularly disturbing. The employers are announcing a future policy of making no agreements or contracts with an organization that cannot be compelled or expected to keep its word. A union must be as responsible for its pledge as an employer. There can be no law for one and not for the other. The history of unionism is a long line of broken vows and violated contracts. The word of a union is just as good as its bond and neither will be accepted as a collateral at the bank or in court.

NEW YORK'S DELEGATION.

Senator Johnson's attempt to invade what Bryan once termed "the enemy's country" proved disastrous. He entered in the New York primary one candidate for delegate at large and made contests in twelve Congress districts, those in which the foreign and union-labor vote was heaviest. And he lost them all by majorities averaging three to one against him. The regular Republican organization of the State elected every man and woman on its ticket. Among the delegates thus selected to the National Republican Convention are William Howard Taft, Charles Evans Hughes and Chauncey M. Depew.

New York's delegation goes to the convention uninstructed. But there is a gentlemen's agreement that its first vote will be cast for Dr. Nicholas Murray Butler. In the unofficial convention by which they were selected Dr. Butler was indorsed and the New Yorkers will support him as long as there is any probability of his nomination. By securing this delegation Dr. Butler looms as a "dark horse" in the convention. He is already out in the lead of the favorite sons. With a solid New York delegation behind him and with such powerful supporters as Taft and Hughes, he may easily become a serious contender.

Gen. Wood's managers claim that they will get the greater part of the New York delegation after Dr. Butler has received a complimentary vote. But a similar claim is made by the friends of Hoover, Coolidge and Harding. In fact, Senator Harding is regarded in New York as the most promising of the favorite sons, providing he succeeds in holding the entire Ohio delegation against encroachments by Gen. Wood.

Massachusetts also inclines to an uninstructed delegation, but with a gentlemen's agreement that it shall support Gov. Coolidge if he permits his name to be presented before the convention. The New England sentiment is reflected in the following extract from a dispatch to the New York Tribune from Carter Field, its Boston correspondent:

> Only two men are being really considered for the Republican nomination by either the politicians or the people of Massachusetts. They are Gen. Wood and Herbert Hoover. . . . But the strangest thing about the situation, to one who has watched the bitter political fighting in the Middle West, is that there is simply no mention whatever of Lowden, Harding or Hiram Johnson. No candidate for delegate or alternate is known to be favorable to any one of these three, despite the fact that in the Middle West they are regarded as the principal opponents of Gen. Wood for the nomination.

PRO-HOOVER.

There are still in California over twenty newspapers whose owners or managers hold salaried State jobs, to which they were appointed by Senator Johnson while he was Governor. Taking its cue from the declaration of Gov. Stephens for Johnson for President, the State machine has conscripted these editors and publishers to help hold the dykes against the steadily-rising flood of Hoover sentiment.

Some of these mud-slingers are impugning the motives of The Times in supporting Herbert Hoover for President, asserting that The Times is "not for Hoover," but "against Johnson." Such an accusation is wholly at variance with the facts. The Times had urged the qualifications of Hoover for the Presidency before Johnson announced his candidacy. Ever since the signing of the armistice The Times has advocated the selection of a man with an extended knowledge of world affairs, one versed in economics and of proved executive ability, for President. It has urged putting patriotism before partisan considerations. Other good men have been suggested, but The Times is firmly of the opinion that Hoover is better qualified than any of them to restore order and amity in our foreign relations, to cut out waste and extravagance in the Federal government and re-establish it on a business basis. And he knows more about the economic needs of both the West and East than any other man who has ever been proposed for the Presidency.

It is not a negative campaign that The Times is making. While Senator Johnson will doubtless have some votes in the Republican National Convention, it is not within the range of probability for him to win. Making a campaign against a candidate who is beaten before he starts would not be worth the expenditure of white paper, which at the present time is no inconsiderable item. But The Times is deeply interested in the nomination and election of Herbert Hoover because his record proves him to be the man needed in the White House at this critical time.

As for Senator Johnson, The Times is not in sympathy with his attitude as a "bitter-ender" or with his radical proclivities and associations or with his extravagant notions about government expenditure. But it has always been serenely of the opinion that all he needed was a little rope and he would hang himself politically. A campaign "against Johnson" is as unnecessary as one against Eugene V. Debs.

AN INKY WASTE.

An effort is being made to rid the government of some of its press agents and publicity departments. The government is itself the greatest offender in the waste of paper and ink and millions of copies of pamphlets and documents have been printed for which there was neither use or demand. Through the initiative of Senator Smoot a rider has been attached to some of the Senate appropriations which would check a lot of the public printing except where it is specifically authorized by Congress. A lot of the government printing has been of the hit-or-miss variety. Almost any department could indulge its passion for ink and publicity to an unlimited extent. There are cumbersome and costly publications that no sane publisher would consider for love or money and the total waste is something distressing to contemplate. In the matter of printing, it would be better did the government set an example of thrift rather than extravagance.

Ex-Secretary McAdoo seems to have a positive genius for not saying a word at times. He also knows when to absent himself when there is a Democratic row brewing.

John Sharp Williams says there is nothing that would induce him to stand for another term in the Senate. And not a single protest has been heard.

THE SINGLE TAX BUG.

Several years ago a millionaire soap manufacturer of the name of Fels was bitten by the single-tax bug. Someone persuaded him that it was wrong to tax his factory where he gave employment to so many people and that all taxes should be paid by the owners of land. Just why the owners of real estate should be singled out to bear all the tax burdens, instead of picking on the owners of automobiles or of phonographs or making the bachelors pay all the taxes has never been fully explained. But the important part of the thing is that when old Fels died he left an endowment for the single tax. The interest on that endowment, about $50,000 a year, is always available for a single-tax campaign. California has had to defend itself against an attack of the single-taxers in every general election since initiatory legislation was provided for in a constitutional amendment.

Why do they choose California? For the sufficient reason that there is a company in San Francisco that will agree to get enough signatures to any petition to put it on the ballot at a general election for a fixed stipend of $6500. Professional circulators are paid from 5 cents to 10 cents a name to circulate the petitions; and the percentage of signatures necessary is so low that the names are soon secured.

The single-tax amendments are always so camouflaged that no one would suspect at a cursory glance what they mean. But once they are placed on the ballot a campaign of education covering the entire State is necessary to keep the unwitting voters from approving them without having the least suspicion what they are voting for. There is one out this year. The writer of this editorial was asked to sign a petition "to reduce rents in Los Angeles." That sounds alluring; but a perusal of the petition disclosed that it was another single-tax amendment. The word "single tax" did not appear in the petition. The single-taxers are too clever for that; but the substance was all there.

Five successive single-tax amendments have been placed upon the State ballot in that way. There will be a sixth one this year. Very likely there will be one every two years until the planet collapses or the harassed producers and property owners of the State pass some kind of an amendment which will stop the application of that Fels fund endowment to pay for circulating single-tax petitions in California. Those campaigns of education against the single tax have cost more than $1,000,000; and no old millionaire in his dotage has put up the money to fight them. The opposition has to come from those who are engaged in some kind of gainful occupation in the State and who desire to prevent the business paralysis which single tax would occasion.

Seeking to put an end to the continuous menace of the single tax, an organization of citizens has now proposed an initiatory amendment which increases to 25 per cent. the number of signatures necessary to validate an initiatory petition affecting taxation. Observe that the percentage is increased only for petitions relating to taxation. Nothing else is changed. The obvious and avowed intent of that amendment is to conjure away the nightmare of single tax.

One would suppose that the only opposition to such an amendment would come from avowed single-taxers. But you can never tell what new hobby chronic reformers are going to mount. Now comes Dr. John R. Haynes with a wild cry for a rallying of the clans "to save the initiative"—not the initiative which would check the single-tax agitation, but the initiative that permits it. Dr. Haynes says he is opposed to the single tax, but that he is still more opposed to the amendment which would at least slow up the single-tax agitation.

He says that if the percentage of signatures is increased to 25 per cent. it will not be easy to get enough signatures to amendments affecting taxation to validate them. For once Dr. Haynes is right. It will be no longer "easy" to validate such petitions; and that is the object of the amendment. By expending $6500 the single-taxers have forced those who have the welfare of the State at heart to spend $250,000 in a campaign of education. The proportion is unfair. It takes at least $200,000 to print and circulate a pamphlet, explaining the dangerous nature of the amendment among 1,000,000 voters. Then there are the expenses of renting halls and traveling expenses for the speakers. Fighting the single-tax propaganda every two years is becoming a labor of Sisyphus, reminding one of the punishment of that old Greek who was condemned to roll unremittingly a rock up a steep hill, only to have it elude him and roll back again. That is what the Fels endowment for the single tax does to us.

But Dr. Haynes doesn't view that fight against the single tax every two years as a scourge. Probably he thinks it helps to get the vote out. He is fanatical over the initiative and he would be heart-broken if there were not at least one initiatory amendment on the ballot every two years. He yearns for those single-tax fights like an addict for his dope, although he says he is opposed to the single tax.

At the present moment Dr. Haynes is circularizing the voters with petitions asking them to vote down the initiative petition against the single tax. He carries about with him a vest-pocket list of all the women's clubs in Southern California and he importunes them, one after the other, for permission to appear and speak on the subject, "Saving the Initiative." If he were to tell them the whole truth he would admit that he was in reality urging them to "save the single tax."

Dr. Haynes is afraid that one initiative is going to swallow the other. He wants to save the initiative against the initiative lest the initiative should be initiated out of the State Constitution. It is about as clear to the average voter as a fog bank.

PRO-GERMAN PROPAGANDISTS.

"What in the name of celestial wisdom and earthly common sense," asks Arthur Brisbane in a characteristic Hearst editorial written for the credulous, "is the objection to proclaiming the end of the war with Germany by act of Congress?"

"Celestial wisdom" is something that none but kings who persist in the dogma of divine right and Hearst editors lay claim to; but the thoughtful individual endowed with a modicum of common sense would be likely to respond with, "What is the objection to turning loose the red-handed thief after he has been overpowered and forced to give up his loot?"

Civilization is protected through the enforcement of retributive justice. The very patent objection to turning loose the thief who has murdered those whom he sought to plunder and has killed a portion of the posse that apprehended and disarmed him is that he is morally certain to start on a new raid as soon as he has again provided himself with deadly weapons and that his release will cause others criminally inclined to follow his example.

"Is not the war over in fact? Did not the President long ago say it was over?" continues Brisbane in his subtle vein, always plausible and never truthful. When President Wilson said in announcing to Congress the signing of the armistice, "The war thus comes to an end," he was announcing that the bandits had been overpowered and disarmed. He used the term "war," as he then explained, in the sense of the actual fighting. For the United States to impose on Germany no conditions of peace would be to condone her crimes. And that is the concealed objective of the Hearst-pro-German propaganda.

It strikes us that the nomination war is one that Secretary Baker cannot keep Gen. Wood out of.

Quite a number of the aspirants for the Presidency have not yet fully made up their mind which way to run.

ON THE AMERICAN SCREEN.

By Gale

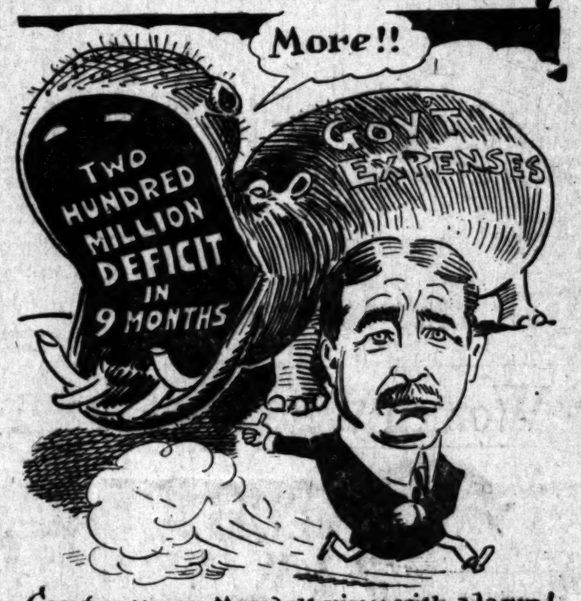

RIPPLING RHYMES.

THE YOUNG ONES.

The children of these wasteful times have no respect for modest dimes. It's not their fault: they see their dads like drunken sailors blow the scads; they're taught by every spendthrift dub that money grows on tree and shrub. They hear no parent wise uplift his voice to preach the creed of thrift. And when they've grown to man's estate and find it theirs to pay the freight, the habits they have learned today will make them prematurely gray. Ere long these booming times must pass and men must scratch to gain the brass; and youths who've learned to blow it in, but not to store it in a bin, will have a handicap so tall that it will force them to the wall. Do parents ever pause and think, as they blow in the shining chink, for furbelows and costly fids, how they are bringing up the kids? Or don't they care a holy whoop if kids of theirs should reach the soup? Oh, let's get back to frugal ways and save against the rainy days.

WALT MASON.

Great Phoebus, what a name! The cognomen of the new king of Mesopotamia is Abyssmal. Sounds like the hole the Democratic party is in.

OUR SUNNY FRIEND

Something Lacking.

Same old moon a-shining on the same old blue Pacific,
Same old waves a-breaking in a manner splendorific,
But Kate ain't here to mirror and reflect in her eyes,
Each changing tint and color of the ocean as it lies,
The blue and green and yellow of its billows as they rise,
So the ocean don't seem natural to me.

I know a little canyon stream that dashes toward the sea,
And it laughs and chatters on its way, and clatters merrily,
But since Kate ain't here to rival the music of the stream
With the music of her laughter, it doesn't hardly seem
To be the same old canyon where we used to roam and dream,
And the stream it don't seem natural to me.

It is morning in my garden, all the flowers are in bloom,
And the breeze that filters through the trees is heavy with perfume,
But since Kate ain't here to rival the redness of the rose,
The whiteness of the lily and the grace of all that grows,
The fragrance of the arbor where the honeysuckle blows,
The garden don't seem natural to me.

The parson speaks of heaven like he knew just what 'twould be,
Of harps and crowns and palms there and of the crystal sea,
And there won't be any want there, nor misery, nor woe,
Nor family ties, nor sweethearts, well, the parson ought to know,
But if Kate ain't there to love me like she used to here below,
Heaven won't seem natural to me.

* * *

Out of the Frying Pan.

When George Robinson arrived from overseas he was hungry and he went into the French Chophouse to get his breakfast. To his disgust Ed Waters came in and took a chair to his right.

Ed is a living interrogation point, also a bore. His specialty is leading and impertinent questions.

He began and in fifteen minutes George was all but ready to commit murder.

George swung around on his stool and Ed saw the loose sleeve where the vet used to carry his left arm.

"I didn't know you had lost your arm," said Ed. "How did you lose it?"

"I'll tell you if you promise not to ask another question," said Robinson.

"All right."

"It was bit off."

* * *

The teacher who boards at our house was starting a class in punctuation and she put this sentence on the board:

"Where are you going?"

"Who can read it?" she asked.

One boy held up his hand.

"All right," she said, "Willie, you may."

"Where are you going, buttonhook?"

* * *

Little Miss Muffet
Sat on a tuffet
Eating curds and whey,
A horrible spider
Came right down beside her, but food was too valuable to be wasted, so little Miss Muffet kept her seat.

* * *

Billie Lale says isn't it queer how families break into the public eye all at the same time, and there is one of the Wright boys right now who writes for the highbrows and one who writes for the lowbrows, and there is one of the Lodge boys who is willing to fraternize with the dead and there is the other who refuses to fraternize with the living, and there were two of the James boys who upheld the banner of education in Massachusetts, and there were the other two who held up trains in Missouri.

* * *

Events That Should Have Happened.

Profanity is a bad habit to cultivate.

Patrolman Tim Casey knows it now. He didn't use to. It chanced thusly. Tim was walking his beat when he heard a small wail. He looked down and saw what he took to be a child with its dress caught in a door.

It was a fairy.

"Let me loose, kind sir," said the fairy.

"Not until you grant me three wishes," said he.

"Three wishes are granted," said she, and he released her.

He hurried home to tell his wife and she said: "We will wish for a pig and a cow and a back yard full of potatoes."

"Nothing of the sort," said Tim. "We will wish for an auto, in which we will hunt an absolutely satisfactory house, which we will wish for, and then we will wish for the parlor full of gold."

"First," he said. "I wish for a Hud-Win-Apmobile."

Presto, there it was! The two crawled in and Tim headed it for the idle-rich part of town and they began canvassing the points of the different houses.

If you remember househunting in the golden days before scarcity had become chronic you can have an inkling of how they felt. What suited one didn't suit the other and they fussed around for six hours without making a definite choice.

Then the machine stopped. Tim tried the starter, then the crank, without avail, then he took a wrench and began tinkering with the starter. The wrench slipped and hit him a welt on the finger and he said: "I wish it was in H—!"

And there it was.

There being no other choice, Tim had to waste his remaining wish getting back on terra firma. The auto came not back with him; later he decided that his gas tank must have run dry, also that profanity doesn't pay. THREL FALL.

PEN PO

BY THE STAFF

Cheer up, baseball season is yet young.

But as we have spent a gun will not be enough.

Our admirals are [illegible] fighting men—after the

Same old performance by The Ebert Cabinet is [illegible] again.

The man who has a [illegible] according to his ideals is [illegible] gratulated.

If that dollar hair cut [illegible] Los Angeles, we are all [illegible] look like Bolsheviks.

More hard luck for the women. This is long [illegible] chance to take a bride.

Social note—Johnny [illegible] week-ending in Frankfort [illegible] pleasant time is being had.

"Unless—" says Hoover. When a man gets that [illegible] candidate, you may depend

Another thing, it is our opinion that when all the vote in this country does no such things as seem

Our idea of supreme [illegible] to be a Doukhobor, [illegible] wear no clothes at all? [illegible] worry about the [illegible] suits.

There is such bitterness high cost of living that [illegible] filed populace are likely [illegible] mass meeting and adopt [illegible] resolutions.

This is the time of year Democrats are carrying [illegible] for the Presidency. [illegible] no Chairman Willcox [illegible] out this load of [illegible]

The man who drinks [illegible] as a substitute for whisky [illegible] to be stung for one of the [illegible] ened dollar hair cuts. [illegible] require a surgical [illegible]

The Filipinos are [illegible] their independence, but [illegible] much other noise in the States just now that we hear them. They might

One of the local [illegible] than six feet tall, was [illegible] ried to a woman of [illegible] but it is reported that he [illegible] shorter since beginning [illegible] ing.

Some of these days we [illegible] out what the Poles and [illegible] sheviki are fighting about [illegible] we shall have a few [illegible] make for the benefit of [illegible] generally.

The packers now declare [illegible] can make no promises to [illegible] cheaper cuts of meat. [illegible] jumping Jehosophat, [illegible] cheaper cuts? Will [illegible] locate them?

While the probing [illegible] is reported that the [illegible] counts of Presidential [illegible] may be inquired into by [illegible] What would we do [illegible] amiable body?

So far the local Democratic [illegible] the hunch to support [illegible] President, but the sign [illegible] be changed any minute. [illegible] are not the folks who [illegible] when it is necessary.

Nine hours are to be [illegible] the discussion of the [illegible] tion by Congress. That [illegible] long enough to enable [illegible] to see that he made the [illegible] his life when he refused [illegible] these reservations.

A horrible [illegible] discovered. The Democratic [illegible] claim that the Republican [illegible] Committee is sending [illegible] propaganda in the [illegible] time" stories. Probably [illegible] mittee is trying to put [illegible] crats to sleep.

Organ playing is to be [illegible] ture of the moving picture [illegible] and the work is more [illegible] recitals or church [illegible] For these activities [illegible] gan is only the beginning [illegible] work. Scenes from [illegible] are the latest.

The wife of Mal. P. T. [illegible] president of the New York [illegible] Aldermen and a former [illegible] Congress, is setting a [illegible] She not only does her [illegible] work, but washing, [illegible] cooking. She says she [illegible] girl and knows the value [illegible] Would there were more [illegible]

Meanwhile President [illegible] not saying a word as to [illegible] will be a candidate for a [illegible] with the effect that he [illegible] party everywhere [illegible] some unpleasant hours [illegible] realize that he is still [illegible] himself and that he will [illegible] know all about his [illegible] he gets a good rough

THE SHOT.

"Readers of riddles and [illegible] Solve me the mystery of [illegible]

"My good dog died [illegible] His heart of love throughout [illegible] of light
Had looked out kind [illegible] long,
Is all his days he had [illegible] wrong.
Like a knight's true [illegible] What shall I name the [illegible] That leashed and [illegible] all things bear?
Selfless trust and [illegible] Dust to dust, but [illegible] (Hate and lust and [illegible] Dust to dust, and [illegible]

"When 'tis kindled, [illegible] Whether it fades [illegible] grows—
Readers of riddles [illegible] Solve me the mystery of [illegible]
—[From "The Cloister [illegible] and Other Poems," by [illegible] Cone, published by [illegible] & Co.]

URSDAY MOR

N DIEGO

les, Addresse People

[illegible] from First Pa

[illegible] had gathered to [illegible] A hundred English [illegible] [illegible] at attention, a [illegible] pipers playing and Sco[illegible] kilts danced merrily [illegible] jig pulled alongsi[illegible]

[illegible] he stepped blithely ash[illegible] met by Gov. Stephens, [illegible] and a delegation of Am[illegible] Scottish officials. Sallow[illegible] the gangplank with [illegible] ing and then as he str[illegible] gway from the wha[illegible] of modest girls and [illegible] rebelled. They ignor[illegible] and "rushed" the [illegible] young ladies succeeded [illegible] two decorations upon hi[illegible] the exlamations of "Bill[illegible] government agent, who re[illegible] amount of publicity w[illegible] [illegible] the people of Pa[illegible] greeting King Albert o[illegible] that "you can't do it, [illegible]

[illegible] even "Bill" Nye fail[illegible] for the pulsating hearts [illegible] women.

[illegible] the wharf the Prince [illegible] each of the old British [illegible] and shook their hand[illegible] ly progressed a few [illegible] he was again halted to r[illegible] basket of roses. Once [illegible] rince and his military [illegible] for the waiting automo[illegible] and again he was [illegible] by the throngs.

[illegible] a short sight-seeing [illegible] orderly procession entered [illegible] open-air stadium at th[illegible] grounds, where 25,000 [illegible] waiting to hear him [illegible] fore he entered the spe[illegible] wanted to get closer [illegible] ds of admirers, so his [illegible] drove slowly around [illegible] of the throngs. He sto[illegible] his hand at salute, a[illegible] responded to those [illegible] blessings to him;

[illegible] ving short addresses [illegible] tion by Gov. Stephens, M[illegible] and Duncan MacKi[illegible] an of the general rece[illegible] tive, the Prince [illegible]

[illegible] the youth who recites [illegible] tion speech, the Prince [illegible] to take a Napoleonic [illegible] hand thrust in his [illegible] then changed his mind, [illegible] into his pocket and [illegible] piece of paper—his sp[illegible] ould have thought, tha[illegible] would be inaudible, tha[illegible] tter and become cont[illegible] Prince surprised his [illegible] had the hundred and[illegible] of all the speakers, [illegible] in full, was:

[illegible] very grateful, indee[illegible] you here for the very co[illegible] I have received an[illegible] ke particularly to thank [illegible] and His Excellency, [illegible] for the few kind [illegible] peace to myself.

[illegible] is the first city in the [illegible] visited. I had a wonde[illegible] Washington last year, [illegible] our hospitality here is e[illegible] generous. I was very p[illegible] escorted in this morning [illegible] the finest destroyers in [illegible] Fleet and by the airplane[illegible] very well pleased. In[illegible] here in California and I [illegible] myself that San Diego [illegible] city. I am sorry my [illegible] so short, but I can as[illegible] am enjoying it very m[illegible] would-like to add I am ple[illegible] so many Britishers [illegible] you.

GE HE LOOTED TORE OF NECKTI

[illegible] IS ACCUSED OF HAV[illegible] EN FIFTEEN HUNDRE[illegible] DOLLARS' WORTH.

[illegible] ged with having stolen al[illegible] worth of silk neckties fro[illegible] department store where he [illegible] as a salesman in the h[illegible] ery department, Walter [illegible] 21 years of age, of 2401 W[illegible] street, was arrested by [illegible] Nick Harris at Seventh [illegible] streets, last night.

[illegible] in the City Jail on a [illegible] grand larceny.

[illegible] is reported to have c[illegible] taking ties from the store [illegible] wanted to get a little "r[illegible] get married on.

[illegible] detectives said that he [illegible] of the neckties to small m[illegible] in this city by represent[illegible] that he was a travel[illegible] for an eastern conce[illegible] amount that he [illegible] with having stolen at [illegible] $300 worth.

Y WORKERS TO PICN

[illegible] for a dance and picnic [illegible] employees was discussed a[illegible] yesterday of the executi[illegible] of the Los Angeles Coun[illegible] Association The comm[illegible] meet monthly. It is hea[illegible] S. Strait, with Charles [illegible] secretary. Other memb[illegible] E. Chappelear, Miss Ge[illegible] Lawton, Eugene Biscail[illegible] Rice, W. T. Osterh[illegible] Carrie Garrison, Schuy[illegible] A. Hill, Paul Johnson, [illegible] and Miss Viola Dawson.

AY DOUBLE SCHOOL TAX.

[illegible] d Five Millions More to [illegible] Teachers' Demands and Other Expenses.

[illegible] The Board of Supervisors, [illegible] nty Superintendent Mark [illegible] pel and C. J. McCormick, [illegible] man of the Finance [illegible] mittee of the Board of [illegible] cation, conferred yester[illegible] on the question of raising [illegible] tax rate to cover the de[illegible] of teachers for more [illegible] and for other increased [illegible] expenses. The next [illegible] year will require an in[illegible] of $5,000,000 for s[illegible] school purposes over the [illegible] school year, school of[illegible] says.

[illegible] To meet this demand it [illegible] would require a boosting of [illegible] county tax rate for general [illegible] school purposes from 24 cents [illegible] to cents on each $100 of [illegible] assessation. This rate does not [illegible] include special grammar [illegible] school and high-school rates [illegible] in the various districts.

...KFRIEND

...g Lacking.
...a-shining on the
...s Pacific.
...d a-breaking in a
...dorific,
...hire to mirror and
... eyes,
... tint and color of
... it lies,
...rees and yellow of
... they rise,
...'t seem natural to

...anyon stream that
Los Angeles, we are all
look like Bolsheviks.

More hard luck for the
women. This is leap year
chance to take a bracer.

Social note—Johnny Cr...
week-ending in Frankfort.
pleasant time is being had.

"Unless—" says Herbert H...
When a man gets that far he
candidate, you may depend

Another thing, it is our
opinion that when all the
vote in this country there
no such things as secret

Our idea of supreme happi...
to be a Doukhobor, the people
wear no clothes at all? They
worry about the price of
suits.

There is such bitterness
high cost of living that the
filed populace are likely to
mass meeting and adopt a
resolutions.

This is the time of year
Democrats are carrying
for the Presidency. They
no Chairman Willcox to
out this load of poles.

The man who drinks
as a substitute for whisky
to be stung for one of
ened dollar hair-cuts.
require a surgical operation.

The Filipinos are talking
their independence, but
much other noise in the
States just now that
hear them. They might

One of the local film
than six feet tall, was
ried to a woman of normal
but it is reported that he has
shorter since beginning

Some of these days we
out what the Poles and the
sheviki are fighting about
we shall have a few
make for the benefit of the
generally.

The packers now declare
can make no promises to
cheaper cuts of meat. But
jumping Jehosophat, what
cheaper cuts? Will somebody
locate them?

While the probing fever
is reported that the
counts of Presidential
may be inquired into by
What would we do without
amiable body?

So far the local Democrats
the bunch to support
President, but the sign
be changed any minute.
are not the folks who
when it is necessary.

Nine hours are to be
the discussion of the peace
tion by Congress. That
long enough to enable our
to see that he made the
his life when he refused to
these reservations.

A horrible conspiracy
discovered. The Democrats
claim that the Republican
Committee is sending out
propaganda in the shape of
time" stories. Probably the
mittee is trying to put the
crats to sleep.

Organ playing is becoming
ture of the moving-picture
and the work is more difficult
recitals or church
For these activities playing
gan is only the beginning of
work. Scenes from grand
are the latest.

The wife of Maj. F. H. La...
president of the New York
Aldermen and a former
Congress, is setting a bad
She not only does her own
work, but washing, cleaning
cooking. She says she was a
girl and knows the value of a
Would there were more like

Meanwhile President Wilson
not saying a word as to whether
will be a candidate for a third
with the effect that hosts of
party everywhere are
some unpleasant hours. Does
realize that he is all-sufficient
himself and that he will be
know all about his ambitions
he gets a good ready?

THE SPARK.

"Readers of riddles dark,
Solve me the mystery of the

"My good dog died yesterday,
His heart of love through
of light
Had looked out kind his whole
long,
In all his days he had
wrong.
Like a knight's was his
What shall I name the inward
That leashed and barred
all things base?
Selfless trust and courage
Dust to dust, but are these
(Hate and lust and greed
Dust to dust, and are these

"When 'tis kindled, whither
Whether it fades or
grows—
Readers of riddles dark,
Solve me the mystery of the
—[From "The Coat Without
and Other Poems," by
Cone, published by E. P.
& Co.]

PEN POINT...

BY THE STAFF.

Cheer up, baseball fans, the
son is yet young.

But as we have figured it,
gan will not be enough.

Our admirals are certainly
fighting men—after the war.

Same old performance in
The Ebert Cabinet is
again.

The man who has a job
according to his ideals is to be
gratulated.

If that dollar hair cut craze
Los Angeles, we are all
look like Bolsheviks.

More hard luck for the
women. This is leap year
chance to take a bracer.

Social note—Johnny Cr...
week-ending in Frankfort.
pleasant time is being had.

"Unless—" says Herbert H...
When a man gets that far he
candidate, you may depend

Another thing, it is our
opinion that when all the
vote in this country there
no such things as secret

Our idea of supreme happi...
to be a Doukhobor, the people
wear no clothes at all? They
worry about the price of
suits.

There is such bitterness
high cost of living that the
filed populace are likely to
mass meeting and adopt a
resolutions.

This is the time of year
Democrats are carrying
for the Presidency. They
no Chairman Willcox to
out this load of poles.

The man who drinks
as a substitute for whisky
to be stung for one of
ened dollar hair-cuts.
require a surgical operation.

The Filipinos are talking
their independence, but
much other noise in the
States just now that
hear them. They might

One of the local film
than six feet tall, was
ried to a woman of normal
but it is reported that he has
shorter since beginning

Some of these days we
out what the Poles and the
sheviki are fighting about
we shall have a few
make for the benefit of the
generally.

The packers now declare
can make no promises to
cheaper cuts of meat. But
jumping Jehosophat, what
cheaper cuts? Will somebody
locate them?

While the probing fever
is reported that the
counts of Presidential
may be inquired into by
What would we do without
amiable body?

So far the local Democrats
the bunch to support
President, but the sign
be changed any minute.
are not the folks who
when it is necessary.

Nine hours are to be
the discussion of the peace
tion by Congress. That
long enough to enable our
to see that he made the
his life when he refused to
these reservations.

A horrible conspiracy
discovered. The Democrats
claim that the Republican
Committee is sending out
propaganda in the shape of
time" stories. Probably the
mittee is trying to put the
crats to sleep.

Organ playing is becoming
ture of the moving-picture
and the work is more difficult
recitals or church
For these activities playing
gan is only the beginning of
work. Scenes from grand
are the latest.

The wife of Maj. F. H. La...
president of the New York
Aldermen and a former
Congress, is setting a bad
She not only does her own
work, but washing, cleaning
cooking. She says she was a
girl and knows the value of a
Would there were more like

Meanwhile President Wilson
not saying a word as to whether
will be a candidate for a third
with the effect that hosts of
party everywhere are
some unpleasant hours. Does
realize that he is all-sufficient
himself and that he will be
know all about his ambitions
he gets a good ready?

THE SPARK.

"Readers of riddles dark,
Solve me the mystery of the

"My good dog died yesterday,
His heart of love through
of light
Had looked out kind his whole
long,
In all his days he had
wrong.
Like a knight's was his
What shall I name the inward
That leashed and barred
all things base?
Selfless trust and courage
Dust to dust, but are these
(Hate and lust and greed
Dust to dust, and are these

"When 'tis kindled, whither
Whether it fades or
grows—
Readers of riddles dark,
Solve me the mystery of the
—[From "The Coat Without
and Other Poems," by
Cone, published by E. P.
& Co.]

SAN DIEGO GREETS PRINCE.

Addresses Twenty-five Thousand People at the Stadium.

(Continued from First Page.)

...had gathered to greet
...hundred English war vet-
...at attention, a group of
...playing and Scotch las-
...danced merrily when the
...pulled alongside the

...stepped blithely ashore he
...by Gov. Stephens, Mayor
...a delegation of American
...officials. Sailors rushed
...gangplank with huge
... and then as he strode up
...away from the wharf the
...of modest girls and young
...rebuffed. They ignored the
...not "rushed" the Prince.
...ladies succeeded in pin-
...flowers upon him, de-
...exhortations of "Bill" Nye.
...escort agent, who received
...amount of publicity when he
...the people of Pasadena
...greeting King Albert of Bel-
...that "you can't do it, it isn't

...Bill" Nye failed to
...the palpitating hearts of the

...wharf the Prince talked
...of the old British war
...and shook their hands. He
...progressed a few feet
...was again halted to receive
...bunch of roses. Once more
...and his military aides
...for the waiting automobiles.
...and again he was almost
...by the throngs.

...short sight-seeing trip
...procession entered the
...open-air stadium at the Ex-
...grounds, where 25,000 peo-
...waiting to hear him speak.
...he entered the speaking
...started to get closer to his
...of admirers, so his auto-
...drove slowly around the
...of the throngs. He stood in
...his hand at salute, and he
...responded to those that
...cheers to him.

...short addresses of in-
...by Gov. Stephens, Mayor
...and Duncan MacKinnon,
...of the general reception
...the Prince talked

...youth who recites his
...speech, the Prince first
...like a Napoleonic pose
...hand thrust in his coat
...changed his mind. He
...into his pocket and drew
...piece of paper—his speech.
...have thought that his
...would be inaudible, that he
...would become confused.
...Prince surprised his audi-
...and the loudest and clear-
...of all the speakers, and
...in full, was:

"I am very grateful, indeed, to
...here for the very cordial
...I have received and I
...particularly to thank the
...and His Excellency, the
...for the few kind words
...to myself.

"This is the first city in the West
...visited. I had a wonderful
...Washington last year, but
...hospitality here is equal-
...I was very proud
...would in this morning by
...the four destroyers in the
...Fleet and by the airplanes.
...very well pleased, indeed,
...in California and I can
...that San Diego is a
...city. I am sorry my stay
...is but I can assure
...enjoyed it very much
...will like to add I am pleased
...as many Britishers here

"Ladies and gentlemen, I thank you all again for the very kind welcome I have received and in closing I wish you all success and prosperity."

After this speech the Prince was unanimously acclaimed a "regular fellow and a loveable fellow," while his hundreds of young women admirers agreed he is a very handsome chap.

As the Prince was leaving the speakers' stand "Bill" Nye was once more frustrated in his attempts to keep the ladies away from His Royal Highness.

Gertrude Gifford Hand and Miss Marie Becker stopped him long enough to coax him into attaching his signature to a war poster, already decorated with several hundred notable signatures.

"Oh, Prince, won't you please give me your signature?" pleaded Mrs. Hand.

A burly officer then interfered.

"Here, here, you cawn't do that."

HE SIGNS.

"Oh, please—please, please, Your Highness?" she pleaded again and even the Prince couldn't refuse, so he laughed, took the pen and signed "Edward P."

Succeeding in running the gauntlet to his car, he was again met by a young woman with a request of some sort, but the Prince replied:

"I really can't you know, I'm about all played out."

From the stadium the Prince and his party went to the Hotel U. S. Grant, where in the Palm Court, Mayor and Mrs. Wilde held a brief reception in the Prince's honor. At 5 o'clock in the evening a private dinner party was given in honor of the Prince by the Mayor and Mrs. Wilde and at 10 o'clock the grand ball was held in the ballroom at the Hotel del Coronado with Mayor and Mrs. Wilde and their daughter, Lucille, as the host and hostesses.

Five hundred couples were invited to the ball and the Prince, who is a lover of dances, honored several daughters of prominent families of Southern California by dancing with them.

San Diego observed a half-holiday yesterday by order of Mayor Wilde. A programme of athletic sports, social events, sightseeing and eats was arranged for the sailors of the Renown, and enjoyed by forty junior officers and 400 men during the afternoon. Practically all business was suspended and the town turned over to the British jackies. A ship's police patrolled the streets, but found absolutely nothing to do except enjoy itself.

PROGRAMME TODAY.

The only formal event on the Prince's programme today is a reception aboard the Renown at 3 o'clock p.m. to invited guests. He may take an airplane flight at North Island. Early in the evening the warship will leave for Honolulu. It will possibly visit another port or two in the Islands, and then go on to Auckland, New Zealand. It is planned to remain in New Zealand three weeks, and then to visit Australia, where the party will stay two and a half months. The detailed itinerary for the Antipodes has not been announced and will, it was said, be completed only after conference with the colonial authorities. After the party leaves Australia it will return to England by way of the Panama Canal, according to present plans, but if it touches at any West Coast port it will be farther north than San Diego.

...HE LOOTED ...ORE OF NECKTIES.

...ED OF HAVING ...FIFTEEN HUNDRED ...DOLLARS' WORTH.

...with having stolen about ...ers of silk neckties from a ...furnishing store where he was ...as a salesman in the hab-...department, Walter St. ..., years of age, 2401 West ...street, was arrested by De-...Harris at Seventh and ... last night. He ...in the City Jail on sus-...grand larceny. ...is reported to have con-...ties from the store be-...started to get a little "nest ...married on.

...tives said that he dis-...neckties to small mer-...city by representing ...that he was a traveling ...for an eastern concern. ...amount that he is ...having stolen at one ...$100 worth.

...WORKERS TO PICNIC.

...a dance and picnic for ...ers was discussed at a ...day of the executive ...of the Los Angeles County ...Association. The commit-...meet monthly. It is headed ...E. Strall, with Charles C. ...secretary. Other members ...Chappelear, Miss Gene-...Eugene Biscailuz, ...Rice, W. T. Osterholt, ...Garrison, Schuyler ...A. Hill, Paul Johnson, E. ...and Miss Viola Dawson.

...AY DOUBLE SCHOOL TAX.

...Five Millions More to ...Teachers' Demands ...and Other Expenses.

...Board of Supervisors, ...Superintendent Mark ...and C. J. McCormick, ...of the Finance ...of the Board of ..., conferred yester-...the question of raising ...rate to cover the de-...of teachers for more ...and for other increased ...expenses. The next ...year will require an in-...of $1,500,000 for gen-...school purposes over the ...school year, school of-...say.

...that this demand it ...require a boosting of ...city tax rate for general ...purposes from 84 cents ...$100 on each $100 of ...This rate does not ...the special grammar ...and high-school rates ...various districts.

CATTLEMAN LURED BY WOMAN, HELD UP?

SAN PEDRO COUPLE ARRESTED FOR BOLD CRIME CLOSE TO POLICE STATION.

On suspicion of highway robbery, William H. Garver, a married man living in room No. 11, Lincoln Hotel, San Pedro, and his supposed sister, Katherine Silva, 23 years of age, who lives in room No. 1, were arrested at the Harbor last night by Police Detectives Williams and Ballestero. It is charged the woman lured Joe Blood, a wealthy Montana cattleman, who intends to spend the summer at the harbor, to a lonely spot in City Hall Park, where he was robbed by Garver at the point of a revolver. Garver is held in the San Pedro jail and Miss Silva in the City Jail here. The detectives say the cattleman was robbed of $40.

Miss Silva, who had left Mr. Blood for a few minutes, returned and announced that she also had been held up and robbed of her diamond ring. She suggested, the detectives state, that the matter be kept quiet, although it occurred only two blocks from the police station, saying that she thought she could get her ring back.

When Garver was arrested a revolver was found under his couch. He was identified by Blood.

PROFIT IN ARREST.

Ten Thousand Damages for False Charge of Taking Pittance.

A verdict for $10,000 damages for false arrest was given by a jury in Judge Hewitt's court last evening in favor of Mr. and Mrs. John Shaffer against Ed Arnaelsteen, proprietor of an apartment-house where the couple were employed. The plaintiffs set up that they were falsely accused of taking $2.50, which did not belong to them. They sued for $50,000 through Attorney George L. Sanders.

LOSES MATE, NOT NAME.

Court Tells Woman She Botched Life by Foolish Marriage.

"I will take your husband away from you, but I can't change your name. That's a mark you will have to carry until you either get married again or file an action to have it changed," said Judge Taft to Mrs. Gladys Lillian Osterchild yesterday when he gave her a decree. In addition to a divorce she wanted to drop her husband's name.

The court told her the evidence showed she was a foolish schoolgirl "who made a botch of your life when you married a man much older than yourself. My advice is, don't do it again."

Oldest Dry Goods Store in Los Angeles — Best in Dry Goods Since 1878

Coulter Dry Goods Co.

Founded in 1878

Seventh Street at Olive

Handbags $5.95

These are bags that were purchased particularly for a worthwhile sale; leathers are genuine pin seal or morocco, and there are included also a few silk bags of good quality, in pouch shapes; with metal or self-covered frames; chain or ribbon handle; your choice of values to $8.00, at $5.95

(Main Floor)

Typical Coulter Values in Table Linens

From the Home of Fine Linens come such enticing offerings as the following, just when many housewives are finding out that their linen supplies are not sufficient for town and country house, for summer:

All-Linen Damask Cloths

Of pure Irish linen;

70x70-inch size
$9 values, each. $7.95
$12 values $9.85

72x72-inch—
$16 values $14.25
$20 values $17.50

72x108-inch—
$24 values $21.00
$30 values $26.25

All-Linen Damask Cloths

70x88-inch size—
$11.50 values at. $9.85
$15 values at... $12.75

72x90-inch—
$20 values at... $17.50
$25 values at... $21.75

70x106-inch—
$14.25 values ... $9.00
$18 values $12.00

(Second Floor)

Blouses of Georgette Crepe

Are distinctly new, and decidedly fetching in appearance.

Collarless and slipon models, show short sleeves.

Lace, tucks and bead trimmings enhance the beauty of these white, flesh, rose, apricot, maize, whip-poor-will, firefly, Mickey, beige, orange and similar colored blouses.

And their price ranges permit choice by anyone

$7.75 to $75

(Third Floor)

Glassware Specials

We continue the special sale of good glassware (some of it real cut glass) at surprisingly low prices.

Among other things are Night Water Sets at 50c; Sugar and Creamer sets at 85c and $1.05; cut glass Baskets of various sizes, at $1.25, $1.95 and $2.45; Grape Juice Sets of seven pieces, at $3.95—a sale worth while.

(Main Floor)

Charm and Beauty in Hand-Emb'd Lingerie

Fit to consort with the very finest outer apparel; and styles that enhance the desirability of one's blouses and gowns, by their daintiness:

Envelope Chemise

Of fine nainsook; with embroidered flower design; medallion of handmade Irish crochet, and crochet picot edge $2.20

Envelope Chemise

With V-neck; trimmed with Valenciennes insertion and edging; or in embroidered design, at $2.45

Your choice of four very pretty styles; one with hand-embroidered design; narrow crochet edge or Torchon lace edge—one with camisole top and Valenciennes insertion trimming; one with quite elaborate hand-embroidery; any one at $3.45

A pretty tailored style has plain hemstitched band with embroidered dots; at $3.25

The embroidered scallop is a very popular design this season; we show the simpler ones at $3.45 to $6.50; the more elaborately done styles with real filet lace trimmings, from $7.50 to $9.50

Gowns at similar prices.

(Third Floor)

COULTER'S—Seventh Street at Olive — Oldest Dry Goods Store in Los Angeles — Seventh Street at Olive—COULTER'S

TWO IDEAL WARM WEATHER BEVERAGES

CIDER AND LAGER

For those who like the dash of a sparkling drink redolent with vim we suggest

MATHIE'S SPARKLING CIDER

made by Jones Brothers at their famous cider mills at Watsonville specially for our customers

For those who crave the stimulating malt taste we heartily recommend

MATHIE'S RED RIBBON LAGER

Adds zest to any meal—try a bottle with dinner tonight —or as a nightcap before going to bed.

MATHIE BREWING CO.

1534-58 NORTH MAIN STREET

Los Angeles—Phone Lincoln 2600

Schools and Colleges

Dancing — Twice Daily and Tonight — Lessons All Afternoon — The Smartest Dancers Learn Here

Why not start in the right place first?

No Appointment Necessary. Open all Day Until Midnight

Private Lessons, any time, 75c. Class Lessons 12½c

Ladies Taught by Superior Dancing Masters

Special Attention to Children every Saturday Afternoon

3 Hours of Matinee Daylight Dancing 25c

To-Night Assembly Dances (couples) Extra Lady $1 $2.00

Wilson's Modern Danse Studio

417 West 5th St. Bet. Hill & Olive Sts.

DANCING

Lessons in Strictly Private Studio 75c

TONIGHT, Lesson 12½c

Open All Day Till Midnight

No Appointment Necessary.

GO WHERE YOU CAN LEARN

Beginners Taught

Strictly Individual Teachers.

MR. WAL WILSON

Expert Teachers, from Wilson's Dance Studios New York.

417 W. 5th St.

Bet. Hill and Olive. Phone 21570.

BEGIN TRAINING AT Y.M.C.A. NOW

All Instruction Planned to Accommodate Student. Day or Night. Any Time. New Courses in Accountancy, Advertising, Salesmanship, Spanish, Public Speaking, Radio, Commercial Subjects, Engineering, Shorthand, Auto Repair, Vulcanizing. Write REGISTRAR, or call today. 718 S. HOPE ST.

Pasadena Military Academy

On West Avenue 64, near Pasadena, 3 miles from Los Angeles.

A first-class school for boys, from 5th to 10th grades inclusive. Boarding and day pupils. Inquire of MR. C. M. WOOD, Supt., R. F. D. No. 2, Box 12, Pasadena. Telephone (Los Angeles) 25491, or (Pasadena) Fair Oaks 350.

WILLIS WOODBURY BUSINESS COLLEGE

Paramount Since 1884. Individual Instruction.

Fifth Floor Hamburger Building, Los Angeles. Branches at Riverside and Santa Monica.

LONG BEACH MILITARY ACADEMY

BOARDING AND DAY SCHOOL FOR BOYS.

FULL PARTICULARS ON APPLICATION TO PROFESSOR BLACKWELL, 2710 E. OCEAN AVE., LONG BEACH, CAL.

URBAN — Military Academy for Young Boys Exclusively. The best cost less in the long run. President Charles C. Bernett, 800 So. Alvarado—52647

Russian Imperial Method—George Smart, Artist

Classical Character Interpreters and Toe Dancing.

Class and private. New classes April 15th. Catalogue upon request.

PAYNE'S DANCING ACADEMY, "Where Dancing Is An Art"

Phone 558423. 2038 Orange Ave.

Sawyer School of Secretaries

INTENSIVE TRAINING — 12-WEEK COURSE — SECRETARIAL COURSES

Fourth Floor Baker-Detwiler Building, 612 West Sixth. Main 9734.

SAN DIEGO ARMY & NAVY ACADEMY

Prepares for Colleges, West Point, Annapolis, Univ. of California's "Division A" classification. A fully accredited institution which emphasizes the highest mental, physical and moral training under Christian influences. Address CAPT. THOS. A. DAVIS, Pres. (Late Sixth U.S.V. Infantry.) Pacific Beach, California.

LOS ANGELES MILITARY ACADMEY

Delightfully situated on Huntington Drive, near Pasadena. Highest standard in SCHOLARSHIP, MILITARY TRAINING AND GENERAL CULTURE. 28th year. The school that appeals to thoughtful and discriminating parents. Boys admitted at any time. Phone 21411. Walter J. Bailey, A.M., Principal.

CALIFORNIA MILITARY ACADEMY — For Young Boys — 14th Year — non-denominational. In session all the Year. 1500 S. Norton Ave. Ph. 74072

MACKAY BUSINESS COLLEGE — Ninth and Main. Phone 63102. Secretarial, Book-keeping, Stenographic, Telegraphic and English Courses. Tuition $10 a month—may be earned by assisting with office work. Degree S. C. D. Day and evening classes. Founded by S. F. Railroad Company, 14th year. Begin any time.

Knox Institute — OF INDIVIDUAL EFFICIENCY. BUSINESS LEADERSHIP. PERSONAL POWER. TWENTIETH CENTURY ABILITY. Lectures every Tues. Eve., 7:30, Walker Auditorium.

PAGE MILITARY ACADEMY — A BIG SCHOOL FOR LITTLE BOYS

The largest school of its class in America. Pupils admitted at any time. In session the year around. Second semester opens Feb. 1. Send for Catalog. R. F. D. No. 6, Box 348. Phone 74214. ROBERT A. GIBBS, Headmaster.

EGAN SCHOOL — Little Theater Bldg. 1324 So. Figueroa St. Home Phone 60371. Not only a school for drama, but a school for general culture. MUSIC, DANCING, DRAMA in all their branches. Patronized by Oliver Morosco, John Cort and many others. Little Theater for Rent for Recitals and Amateur Theatricals.

American Chiropractic — Drugless College. Delightfully situated. Well equipped with X-Ray and other modern devices necessary for a thorough chiropractic education. All forms of Chiropractic and Drugless Technic. Diagnosis by medical, physical, microscopy and cupping. Day and evening classes. Catalogue Free. 1324 S. Figueroa St. Phone 22304.

California-Brownsberger Commercial College — In the Schools and College Building, 626 South Hope St., Los Angeles. The High Grade Training School of the West. STUDENTS ENROLLING DAILY. Send for Victory Year Book of Information.

Commercial Experts' Training Institute — "The School of INTENSIVE Training" — COMPLETE BUSINESS, SECRETARIAL AND CIVIL SERVICE COURSES. Grosse Building, Sixth and Spring Sts. Phone 2251.

SAVES FUEL AND SUGAR

The problems of housekeeping in these troublous times are lightened by serving Shredded Wheat Biscuit, a real whole wheat food, ready-cooked and ready-to-eat. Contains the natural sweetness of the whole wheat berry with all the elements necessary to sustain strength at top-notch efficiency. Two of these crisp little loaves of baked whole wheat with hot milk or cream (or hot water and butter) make a satisfying, strengthening meal at a cost of a few cents.

YOU can fry fish and then make a cake with the same lot of Mazola. This remarkable fact is possible because Mazola absorbs no odors or flavors from food fried in it.

Try it yourself. Fry fish in Mazola—strain, and then use the same Mazola as shortening for a cake. Not even your imagination will taste the fish flavor in the cake.

Corn Products Refining Co.
P. O. Box 161 New York City

Reduced Prices

Your grocer is making special prices on Mazola in pints, quarts, full gallons and half gallons.

MAZOLA

Los Angeles County News---South of Tehachepi's Top.

CHURCHES IN BIG MOVEMENT.

Pasadena Congregations Aid World-Wide Idea.

Parade to Mark Opening of Hospital Drive.

Crown City Boasts of New Club of Business Men.

[LOCAL CORRESPONDENCE.]

PASADENA, April 7.—All the evangelical Protestant churches in Pasadena were today enrolled in the inter-church world movement by John T. McBean of Los Angeles, district director, who addressed a meeting of the church representatives at Pasadena Presbyterian Church.

It was decided to hold a big rally for the inter-church movement in the local churches on Sunday, April 25, this rally to inaugurate a financial campaign which will end May 2.

Speakers at the meeting here today included Miss Rose Scott, Rev. G. Bromley Oxnam and Rev. W. F. Harper of Los Angeles and Dr. C. N. Hand of Pomona College.

CAMPAIGNERS TO PARADE.

Prominent men and women of Pasadena, who are to act as solicitors in the campaign to raise a million dollars for Pasadena hospital, will parade through the principal streets of the city tomorrow noon to mark, on a giant thermometer, the first day's total of subscriptions to the fund. Final plans for the campaign were made at a dinner tonight at the Hotel Maryland.

LIONS' CLUB ORGANIZED.

The Lions' Club of Pasadena was organized by a group of business and professional men today, at a luncheon meeting at the Green. George Carter is president; Dr. A. H. Palmer, first vice-president; A. R. McArthur, second vice-president; R. R. Henley, secretary; John L. Breiner, sergeant-at-arms. These, with Lawrence B. Jones, W. O. Youngblood, Grant Orth and J. A. Phelps, will be the directors. Pasadena now has a Rotary Club, a Kiwanis Club and a Lions' Club, all organized in the last three weeks.

LEAVES FOR NORTH.

Superintendent of Schools John Franklin West left this evening for San Jose, Berkeley, Oakland and San Francisco to inspect the schools of these cities and to attend the meeting of the State council of education in San Francisco Saturday.

MIMO-DRAMA PRODUCED.

Pasadena's observance of the three hundredth anniversary of the landing of the Pilgrims has taken the form of a mimo-drama, which is being done at the Community Playhouse this week. It is called "The Master of Shadows" and is from the pen of Sybil Eliza Jones of this city. It visualizes the life and works of Christ Jesus in pantomime that is richly colorful. All the players are local talent and the costumes were made here.

GOT SPEED HABIT FLYING AIRCRAFT.

[LOCAL CORRESPONDENCE.]

SANTA MONICA, April 7.—Laughingly asserting that he is so used to flying through the air at fifty miles an hour that he has forgotten how to ride sanely while on earth, W. S. Rahn, aviator, cheerfully bailed himself for his appearance April 9 to answer to a charge of speeding at Pico and Eighth street. It is alleged that he was traveling at forty miles an hour when he was caught at Eighth street and Pico where two persons were killed recently from an accident alleged to have been caused by speeding.

"Your bail is $22. One dollar for every excess mile," announced Judge King.

WAS HEART TROUBLE.

Alhambra Resident Dies at Ontario En Route to His Home.

[EXCLUSIVE DISPATCH.]

ONTARIO, April 7.—That the sudden passing of Edwin Pendleton, wealthy Alhambra resident who died late yesterday at the home of J. B. Leaman, San Antonio avenue and Tenth street, where he stopped to ask for a drink of water while en route by motor car to his home, was due to angina pectoris, a heart affection, was the decision today of Coroner J. B. Hanna, following an investigation.

Mr. Pendleton and his wife had spent the week-end in Riverside, where they went for the Easter sunrise services and had also spent a short time at the Stewart Hotel in San Bernardino. When approaching San Antonio avenue in their limousine, Mr. Pendleton suddenly became faint and went to the Leaman home to ask for a glass of hot water. Mrs. Leaman promptly complied and then seeing that the man was in a serious condition, phoned for Dr. W. H. Craig. Pendleton died almost simultaneously with the arrival of the physician.

Pendleton was formerly a prominent grain and stock dealer of Mt. Sterling, Ill., but had retired. The body is in Alhambra today. Pendleton was 63.

Secure rooms and rates at 517 Spring st. for "Hotel del Coronado." —[Advertisement.

CHAMBER OF COMMERCE TO ERECT NEW HOME.

[LOCAL CORRESPONDENCE.]

SANTA MONICA, April 7.—The result of the referendum on the question of whether or not the Chamber of Commerce should buy a lot and erect a modern chamber building, was overwhelmingly in favor of such action. While the vote was not as heavy as expected, Chamber of Commerce leaders believe it is representative of the general feeling. It was 219 in favor and 51 against.

See Norcross, 517 Spring st., for "Hotel del Coronado" reservations. —[Advertisement.

MEET AT CATALINA.

Commercial Secretaries Spend Week-end on Island.

[LOCAL CORRESPONDENCE.]

AVALON, April 7.—The first meeting of the year of the California Association of Commercial Secretaries will be held at Catalina Saturday. The secretaries will be the official guests of the Catalina Chamber of Commerce on Saturday and Sunday.

A strenuous business programme is announced by A. S. Dudley, president of the association, covering the 1920 plan for the commercial organization of Southern California.

Harry Diffin, secretary of the Catalina Chamber of Commerce, is the official host and has completed plans to give the secretaries something to talk about after their outing on the Magic Isle. Wives and members of the secretaries' families will accompany the members on their excursion.

Athletic contests, glass bottom boat trips, "gasoline goat" excursions and dancing will form part of the entertainment features.

"Hotel del Coronado" and "Coronado Tent City" office, 517 Spring. —[Advertisement.

ENTERS POLITICS.

Venice Amusement Promoter Is Candidate for Trustee.

[SPECIAL CORRESPONDENCE.]

VENICE, April 7.—Asserting that a business man should aid in handling the business affairs of Venice, Fred A. Church, general manager of the Race Through the Clouds and various other amusement enterprises here, has announced his candidacy for the local Board of Trustees. Mr. Church and Col. Thomas W. Prior, well-known amusement producer, built the Race Through the Clouds in 1911 and have since added many other amusement places to their activities. Col. Prior died in 1918.

Until recently Mr. Church, who is an engineer and designed many of the Venice amusements, and is now building a new scenic railway, has taken no active interest in politics. Because of his business and scientific training Mr. Church's friends urged him to enter the race for Trustee. He is said to have a strong following.

Coronado Tent City opens May 1. —[Advertisement.

STOP BEE "PLANTING."

Riverside Keepers Object to Encroachments.

[LOCAL CORRESPONDENCE.]

RIVERSIDE, April 7.—The advisability of taking action that will restrict or prohibit the importation of bees into this county from other States during the winter months will be made a special order of business before the Board of Supervisors on April 21. Arrangement for a full discussion of the question from all angles was made at today's meeting of the board, when prominent beekeepers pointed out the growing practice of shipping in colonies, from States as far east as Kansas, planting them in localities which are needed by home people for the expansion of the industry.

URGES PAY RISE.

[LOCAL CORRESPONDENCE.]

RIVERSIDE, April 7.—Urging that this city and county will be compelled to accept such teachers next year as are not desired elsewhere, unless provision is made for a material increase in salaries, County Superintendent Landis and City Superintendent Wheelock appealed to the Board of Supervisors this morning for action that would avert such a calamity. To meet the rises made in other parts of the State, it was stated that the local schedules must be raised to provide an average increase of $300 per teacher.

The Golfer in Wintertime - - - - - - - - - - *By BRIGGS.*

[Copyright, 1920, New York Tribune, Inc.]

THE GUMPS—STILL ON THE WAY TO FAME AND FORTUNE.

Yea, Bo! The Little Fellow is the Original "Speed Boy" - - - - - - - - - *By BUD FISHER.*

[Copyright, 1920, by H. C. Fisher, Trade Mark Reg. U. S. Pat. Off.]

POSLAM CA HEAL SICK S SO QU

Your urgent need for right away, to clear heal broken-out places, pies and blemishes, in Poslam, which drives troubles. You are anxious quickly. Soothes away itching aggravation, saves temper, embarrassment. easy to use and a little —Begins to do its daily Send everywhere. You write to Emergency Lab West 47th St., New York Poslam Soap is a daily skin or skin subject to bles.—[Advertisement.

"I'M DELIGHTE SAYS MRS. A

Could Hardly Sleep She Was So Run

Tanlac Quickly Her Trouble

Can Eat Anything and Feels Splen

"I am just delighted for the wonderful good said Mrs. C. Auga, Los Angeles, Cal.

"About a year ago down with a severe which left me in a weakened condition, and would I could not strength. I had almost tite at all, there was erable, indescribable stomach, and after would get all puffed could sleep scarcely night, lost a great deal was so weak I was any of my housework.

"When I began certainly was in a bad I had taken only a few began feeling better, to improve so fast it Tanlac was made case, and I am now a have a splendid appetite I eat agrees with I have regained my do my housework with ease, have also gained in fact, I feel simply fine I wouldn't take anything for what Tanlac has done I am always telling others

Tanlac is sold in Pasadena and San Diego Drug Stores under the direction of a special representative.—[Advertisement.

"DANDERI

Stops Hair Coming Doubles Its Beauty

A few cents buys After an application of you cannot find a falling dandruff, besides every new life, vigor, brightness and thickness.

Too Much Tob After Forty- Suicidal, Says

Immoderate use of tobacco forty-five is suicidal, says eminent medical authority tors agree with him. Even tobacco is bad for some and how much you can be told after it is too much used too much. Then here Nicotol will help you. Nicotol tablets from any let them drive the craving If you want to remain much better you feel. Then you can do so safely and under a positive guarantee. It costs you little to quit Nicotol fails.

Note: If you have got too much lit Nicotol for the quantity and strength is to quit altogether. Any druggist about the success of Nicotol knows and can be trusted to tell the truth.—[Advertisement.

Three D's Heals T

"A terrible itching all over my body. It's better as a dose of D.D.D. cured me."

I am a remarkable success with Eczema

A single bottle gives quick relief. Salt Rheum of the worst form yields to a few applications. Quoted from owner's letter. Elkhart, Ind.

We too, have proved what D.D.D. has accomplished by D.D.D.'s Prescription. It relieves skin trouble from pimples to the most severe cases of eczema. Come to us for a free trial bottle. Let us show you what D.D.D. can do for your case. Come today. We guarantee to satisfy you.

D.D.D. The Lotion for Skin Troubles

DRS. SHORES & SHORES
THE RELIABLE SPECIALISTS

MEN AND WOMEN

Modern electricity, etc. Colon, Rectal, Catarrh, Deafness, Eczema, Asthma, Rheumatism, Diabetes, Piles, Goitre, Tumors and other Chronic Diseases of the skin, Blood, Nerves, Kidneys, Bladder, Lungs, Stomach, Liver, Bowels. Consultation free. Office hours 9 to 12, 1 to 5; Evenings, 7 to 8; Sundays, 9 to 12.

LE UNIO

Natural Sel

"Like to Like" of nature as t merchandise people. Because Union Suits fo have always been of in terms of ch so have they com sold by dealers of lar mold.

LEWIS "This Shield Your Protection Our Guarantee"

Lewis Kni Janesville

ORNS AGA MAUL ANG

n, Diego Rookie Things with a Hon

rilling Contest Exte Eleven Innings.

el Crandall Hero of Bunch of Plays.

BY HARRY A. WILLIA

This year's crop of Oaks poison for the Ange surface they look mi chaste trimmings

In addition to this hang a couple of ac the athletes, and they taken merely for live oak beneath they are dangere base hits which cause

(Continued on Second Pa

It took 50

For fifty years this make the best sho bought. For a goo Shoes have been fu their makers. "Ex comfort every min HECHT Shoes.

BUCK SH

Buckhecht Shoes for you— for active men in all walks of life—contain those sterling qualities made famous by the Buckhecht Army Shoe. They are sold in a variety of styles and leathers from $8 to $12 by principal shoe dealers in the West.

BUCKINGH MANUFACTURERS Since

The Times
LOS ANGELES
THURSDAY MORNING, APRIL 8, 1920.

SPORTS MOTORING FILMLAND DRAMA

s Top.

OF COMMERCE
CT NEW HOME.

POSLAM CAN HEAL SICK SKIN SO QUICKLY

Your urgent need for ... right away, to clear unsightly ... heal broken-out places, to remove ... pies and blemishes, is satisfied ... in Poslam, which drives away the ... troubles you are anxious to get ... quickly. Soothes angry skin ... itching aggravation. Saves time, ... temper, embarrassment. It is ... easy to use and a little does a ... —begins to do its daily concentrated ... Sold everywhere. For free ... write to Emergency Laboratories, ... West 47th St., New York City. ... Poslam Soap is a daily treat to ... skin or skin subject to eruptions ... bles.—[Advertisement.

"I'M DELIGHTED," SAYS MRS. AUG

Could Hardly Sleep or ... She Was So Run Do...

Tanlac Quickly Overc... Her Troubles.

Can Eat Anything ... and Feels Splendid.

"I am just delighted with ... for the wonderful good it ... said Mrs. C. Augs, 1210 Major ... Los Angeles, Cal.

"About a year ago I was ... down with a severe spell of ... which left me in a badly run ... weakened condition, and do ... would I could not regain ... strength. I had scarcely any ... tite at all, there was always ... erable, indescribable feeling ... stomach, and after every m... would get all puffed up with ... could sleep scarcely any at ... night, lost a great deal of w... was so weak I was hardly able ... any of my housework.

"When I began taking Ta... certainly was in a bad condi... I had taken only a few doses ... began feeling better, and I c... to improve so fast it seemed ... Tanlac was made especially ... case, and I am now a well w... have a splendid appetite and ... thing I eat agrees with me p... I have regained my strength ... do my housework with the ... ease, have also gained in we... in fact, I feel simply fine all ... I wouldn't take anything in ... for what Tanlac has done for ... I am always telling others ab...

Tanlac is sold in Los ... Pasadena and San Diego by ... Drug Stores under the per... rection of a special Tanlac ... sentative.—[Advertisement.

"DANDERINE"

Stops Hair Coming ... Doubles Its Beauty

A few cents buys "Dan... After an application of "Dan... you cannot find a fallen hair ... dandruff, besides every hair ... new life, vigor, brightness, ... or and thickness.

Too Much Tobacco ... After Forty-Fi... Suicidal, Says D...

Immoderate use of tobacco ... ty-five is suicidal, says Dr. ... eminent medical author, and ... tors agree with him. ... tobacco is bad for anyone, ... and how much you can stand ... be told after it is too late if ... used too much. Better ... here Nicotol will help you ... Nicotol tablets from any drug ... let them drive the craving ... If you want to resume after ... much better you feel without ... you can do so any time. Nicotol ... under a positive money-back ... It costs you little to quit and ... Nicotol fails.

Note! If you know you are ... too much let Nicotol help you ... the quantity and show you how ... is to quit altogether. And ... glad about the success of Nicotol ... knows and can be trusted to ... the truth.—[Advertisement.

Three D's Heals Thr...

"A terrible itching ... body. I'd ... cured me."

"I saw a remarkable cure of ... with Resinol."

"A single bottle cured ... Salt Rheum of the hands."

Quoted from recent letter ... ber, Elkhart, Ind. Write ... for free sample.

We too, have seen many ... accomplished by D.D.D. in ... skin trouble from pimples and ... severe cases of eczema, that ... reach your case. Come in and ... We guarantee the first bottle.

D.D.D.
THE Lotion for Skin Dis...
The Owl Drug Co.

DRS. SHORES & Sh...
THE RELIABLE SPECIALISTS

MEN AND WOMEN
Advice free.
462-3-4 Lissner Bldg.
534 S. Spring
Los Angeles

Honors Medicine ... Call or write ... tricity, etc. ... Catarrh, Deafness, ... Asthma, Rheumatism, ... Diabetes, Piles, Fistula, ... and other Chronic Ills. ... skin, Blood, Stomach, ... Lungs, Bladder, Kidneys. ... 1 to 5; Evenings, 7 to 8.

ACORNS AGAIN MAUL ANGELS.

...Diego Rookie Ruins ... Things with a Homer.

...ling Contest Extended to Eleven Innings.

...Crandall Hero of Misfit Bunch of Plays.

BY HARRY A. WILLIAMS.

This year's crop of Oaks are just ... poison for the Angels. On ... surface they look mild with ... shoots trimmings of dark ... In addition to this flannel ... hang a couple of acorns on ... of the athletes, and they might ... merely for live oaks. But ... they are dangerous and ... hits which cause the op-

(Continued on Second Page.)

HUNTER WINS BOWL TROPHY.

Brassie Expert Ambles the L.A.C.C. Course in 78.

E. H. Seaver Furnishes a Live-Wire Sensation.

Stages a Come-Back and Hits the 72 Mark.

BY PAUL LOWRY.

Dr. Paul Hunter continued to furnish the embattled golf bugs with food for thought at the Los Angeles Country Club yesterday. The eminent doctor ambled around the course in seventy-eight, which with his seventy-two on Tuesday gave a gross of 150 for his thirty-six hole qualifying round. This was six strokes better than Jack Neville,

(Continued on Second Page.)

AUTO THIEVES GET ONLY TWO.

Apparently the motor-car thieves are getting lax. Only two machines were stolen from the streets of Los Angeles during the past twenty-four hours. Persons seeing either of these cars are requested to report same to Erven, Hickok or Rose of the Auto Club theft bureau or to police officials: Studebaker, 1918 touring, blue, 193914; Ford, 1917 touring, black, 195757.

LEONARD GIVES A BIRTHDAY PARTY.

Benny Leonard had a birthday yesterday and he had a party with all the trimmings.

The popular little lightweight champion was 24 years old and Billy Gibson, his manager, "put on a party" at the Alexandria Hotel. Those present were Benny Leonard, Mrs. Minnie Leonard and Sadie Leonard, his mother and sister; Mr. and Mrs. William Gibson, Mr. and Mrs. Al Kaufman, Max Gilbert and Joe Benjamin.

Leonard's birthday message to his opponents was:

"Just as soon as I complete this serial, 'The Evil Eye,' I will go into training and will give every challenger for the title a chance. I will meet every contender and before I retire, which I hope to do next year, providing I am successful in retaining titular honors, I will know that every boy of merit will have had a chance to win the championship."

At the Santa Barbara Horse Show.

ELITE PRESENT AT HORSE SHOW.

Santa Barbara Society Event is Well Attended.

Handsome Costumes Eclipsed by Precious Furs.

Number of East's Prominent People in Loges.

BY OLIVE GRAY.
[EXCLUSIVE DISPATCH.]

SANTA BARBARA, April 7.—About 1000 persons attended the opening of the Horse Show this afternoon. Boxes were occupied by people prominent on the Pacific Coast and eastern cities and also Canada. Overcast skies furnished excellent atmosphere.

Handsome costumes which had been prepared were eclipsed by luxurious furs on account of the chill. Beautiful wraps included pastel-toned duvetynes, lavender, rose and blue, many having big fur collars. Mrs. Leonard Davis of New York wore a hat massed with jade green ostrich, carved jade ear-rings offsetting her oriental beauty; Miss Maude Banks, violet broadcloth blazer, hat faced in amber cellophane, wrap of buff duvetyne, lined with white Georgette.

Mrs. W. T. Walker of Richmond, Va., wore close turban wreathed in violet ostrich, navy semitailored suit, sable shoulder shawl. With her were

(Continued on Second Page.)

ENGLISH TEAMS SAIL FOR AMERICA.

[BY CABLE AND ASSOCIATED PRESS.]

SOUTHAMPTON (Eng.) April 7.—The Oxford-Cambridge relay team, which is to compete in the two-mile race at the University of Pennsylvania carnival April 30 and May 1, sailed today on board the steamer Adriatic for New York.

The team consists of Col. A. H. Strade Jackson, the Olympic 1500-meter champion; Tatham, Stallard, Rudd, Montague and Milligan. Alfred Shrubb, the famous distance runner, who is well known in the United States, is trainer.

SINSABAUGH LOSES MATCH BY DEFAULT.

LOS ANGELES TENNIS CRACK INJURES HIMSELF AT CORONADO COURTS.

[EXCLUSIVE DISPATCH.]

SAN DIEGO, April 7.—Simpson Sinsabaugh, well-known Los Angeles tennis player, fell in the court at the Coronado Country Club today in a singles match with Godshall and strained a ligament, so that he will be unable to play any more during the tournament. He lost by default to Godshall. The results today, which brought most of the play to the semifinals in singles for tomorrow, were:

Hinckley beat Bleifuss, 6-2, 6-3. Bleifuss beat Bell, 6-2, 7-5. Barker beat Wayne by default. Godshall beat Sinsabaugh, default. Ferrandini beat Bleifuss, 6-3, 6-4. Barker beat Johnson, 1-6, 6-4, 6-4. Miss Williams and Allen beat Mrs. Leachman and Godshall, 6-4, 6-4. Miss McVey beat Miss McMannon, default. Miss MacDonald beat Miss E. E. Ellis (special,) 7-5, 6-3. Johnson and Fettrell beat Mackey and Herreshoff, 8-6, 6-3. Miss McVey beat Miss Greene, 6-0, 6-4. Miss MacDonald and Barker beat Miss Browne and Ferrandini, 6-3, 6-3. Allen and Ferrandini beat Bleifuss and Hurlburt, 6-1, 6-2.

PENN NOT LIKELY TO ENTER REGATTA CREW,

[EXCLUSIVE DISPATCH.]

PHILADELPHIA, April 7.—"It is unlikely Penn will enter a crew in the national regatta next July to try for the honor of representing the United States in the seventh Olympiad, at Antwerp, Belgium."

The statement was made by John Arthur Brown, chairman of the Red and Blue Rowing Committee, on learning that but one entry in each of the five rowing events on the Scheldt River, Antwerp, will be allowed by the Belgian committee.

FATHER TIME HAS AN INNING.

Artemus Fromme of Ark Fame Annihilates Seals.

Lineal Descendant of Noah Swamps Graham's Pets.

Tigers Bury Fangs in Foes and Goose Egg 'Em.

[BY A. P. NIGHT WIRE.]

SAN FRANCISCO, April 7.—Masterly pitching by Fromme enabled Vernon to take the second game of the series from San Francisco, 2 to 0. Casey Smith, the Seal heaver, also pitched well except in the fourth inning when three singles, a walk and an error sent a Tiger over the pan. Fromme was air-tight in the pinches and the Seals never had a chance.

Cold weather and a low-hanging fog, which hampered the work of the players, were responsible for the small crowd in attendance.

The score:

VERNON.	AB	R	H	O	A
Mitchell,ss	4	0	1	3	4
Chapman,2	4	0	1	1	0
High,3b	4	0	1	2	0
Hoffman,rf	3	0	0	3	0
Fisher,1b	4	1	0	9	1
Burns,lb	3	0	0	11	1
J.C'ft'n,lb	0	0	0	1	0
DeVormer,c	3	0	1	7	1
Fromme,p	3	0	0	2	4
Totals	32	1	4	27	11

SAN FRANCISCO.	AB	R	H	O	A
Purtell,rf	4	0	0	1	0
Corhan,ss	4	0	1	1	4
Cravens,2b	4	0	0	2	3
Koerner,lf	4	0	0	1	0
Cassidy,3	4	0	0	0	1
Kamm,1b	4	0	0	10	0
Anderson,c	3	0	0	5	1
L.Smith,p	3	0	0	0	1
Totals	30	0	0	27	10

SCORE BY INNINGS.

	1	2	3	4	5	6	7	8	9
Vernon	0	0	0	1	0	0	1	0	0
San Francisco	0	0	0	0	0	0	0	0	0

SUMMARY.

Errors—Kamm. Two-base hits—L. Smith, Fisher, Chadbourne. Sacrifice hits—Anderson, High. Stolen base—Vernon, Schick. Double plays—Smith to Corhan to Koerner; Caveney to Koerner; Kamm to Caveney to Koerner. First base on balls—Off Smith, 1; off Fromme, 1. Time of game—1h. 35m. Umpires—Hamm and Byron.

COLLEGE HAS A NEW COMPETITIVE SYSTEM.

Pomona College has a new system of all-round track and field competition which all Pomona track men are required to take part in. This scheme was instituted last year by Coach Nixon and Lieut. Tommy Davis, now coach at Lincoln High, who was stationed at Pomona last year as military instructor.

There are two tables, or sets, of events—class B and class A. In each class there are eight events in which the athlete must try to qualify. These events include running, jumping hurdling and weight throwing. A standard is set in each event which the athlete must equal in order to qualify in that event. When he has qualified in all events of class B he goes on to class A, where the standards are higher. As an example—the class B standard in the high jump is 4ft. 6in., and in the discus throw 75ft. In class A the requirements are 5ft. and 90ft., respectively.

Society Takes a Slant at the Blue-Blooded Thoroughbreds.

Hundreds of interested spectators turned out yesterday for the opening of the annual Horse Show at Santa Barbara. Interest in the handsome costumes and luxurious furs took first place, according to Olive Gray, and the horses themselves only managed to come in for second money. Above, Miss Doris Race with Hollywood, one of the finest animals in the show; left, Johnny Walsh taking a difficult hurdle on Antoinette, owned by Thomas Mangan; right, Percy Hayes, Miss Lucile Gildersleeve, Miss Alice Johnston and Marjorie Bondgard, all enthusiastic fans. Photographs by Watson, Times staff photographer.

KEN PENNER IS DUCK SOUP FOR SIWASHES.

[BY A. P. NIGHT WIRE.]

SACRAMENTO, April 7.—The Seattle club found Penner easy today and evened up the series with Sacramento by a 7 to 2 victory. Gardner, on the mound for the Siwashes, pitched good baseball.

The score:

SEATTLE.	AB	R	H	O	A
Kopp,lf	5	0	0	3	0
Cunningham,lf	2	1	1	2	0
Johnson,3b	4	1	2	1	2
Wolter,rf	4	0	1	2	0
Murphy,1b	3	1	2	12	0
Kenworthy,2b	4	0	1	3	6
Hartford,ss	4	0	2	1	1
Rohrer,c	3	0	0	4	0
Gardner,p	4	0	0	0	2
Totals	32	3	7	27	11

SACRAMENTO.	AB	R	H	O	A
McGraw,2b	4	0	0	3	4
Middleton,lf	4	0	0	4	0
Christian,cf	4	0	2	2	0
Mellitz,1b	4	1	1	14	0
Eldred,rf	3	0	1	2	0
Stumpf,3b	3	0	1	0	4
Orr,ss	4	0	0	2	3
Cady,c	3	1	0	5	3
Penner,p	2	0	0	0	4
Larkin,p	0	0	0	0	1
Kunts,p	0	0	0	0	0
Hodges,x	1	0	0	0	0
Schang,xx	1	0	0	0	0
Totals	34	3	5	27	19

x—Batted for Penner in sixth.
xx—Batted for Larkin in eighth.

SCORE BY INNINGS.

	1	2	3	4	5	6	7	8	9
Seattle	0	0	0	0	1	0	2	0	0—3
Sacramento	0	0	0	0	0	1	0	2	0—3

SUMMARY.

Errors—Bolne, Wolter, Murphy, Hartford, McCalligan, Stumpf. Five runs, 6 hits, off Penner in 6 innings; 2 runs, 1 hit, off Larkin in 2 innings; no runs, 1 hit, off Kunts in 1 inning. Runs responsible for—Penner, 4; Larkin, 1; Gardner, 2. Two-base hits—Stumpf, Murphy. Stolen bases—Murphy, Wolter. Sacrifice hits—Kenworthy, Rohrer, Eldred. Bases on balls—Off Penner, 2; off Larkin, 2. Struck out—By Penner, 1; by Larkin, 1; by Gardner, 2. Wild pitch—Penner. Charge defeat to Penner. Umpires—Toman and Holmes.

FULTON KNOCKS OUT GUNBOAT SMITH.

[BY A. P. NIGHT WIRE.]

PORTLAND, April 7.—Fred Fulton of Minneapolis knocked out Gunboat Smith of New York in the second round of a scheduled ten-round fight here tonight.

TROJANS BATTLE TODAY.

The University of Southern California's combined track and field and boxing teams left last night for Palo Alto, where the Trojans will hitch with Stanford on the track this afternoon and in the hempen square at night.

Coach Cromwell took eleven cinder diggers with him and there were six men on the boxing squad.

So much interest hinges on the race between Charley Paddock of U.S.C. and Kirksey of Stanford in the 100-yard dash that Coach Maloney of Stanford has requested the A.A.U. to take the official time. That was the word from the north last night.

Both men have traveled the distance in 9 4-5s. and either or both may beat that time today. Kirksey was beaten a yard by Paddock in the U.S.C.-Stanford meet here in 10s. A few days later Kirksey was timed in 9 4-5s. at Redlands, but the U.S.C. track is just about that much slower than the U. of R. path.

Considerable interest is manifested in what George Schiller of U. S.C. does in the 440 on the northern oval. On the slow Bovard Field curves he was clocked in 49 4-5s. He should lop off the fractions today, with Capt. Gwynn Wilson right behind him.

Stanford's preponderance of seconds and thirds will win the meet, but the Trojans should more than break even in the matter of firsts.

ZEB TERRY GOES TO CUBS.

[EXCLUSIVE DISPATCH.]

CHICAGO, April 7.—President Veeck of the Cubs today announced the purchase of Infielder Zeb Terry, former White Sox player, from Pittsburgh.

The deal, Veeck said, was made to give Mitchell a strong utility man and prepare the club for a possible vacancy caused by Herzog's injury.

Terry played in 127 games last season and led the old league shortstops. He has been training on the Coast and is expected to join the team at Kansas City. He has signed a Cub contract.

Terry had some trouble with the Pittsburgh club over salary and for that reason has not reported. The Pirates, under the circumstances, were forced to sell him.

PENN STATE LOSES.

[BY A. P. NIGHT WIRE.]

ANNAPOLIS (Md.) April 7.—In bitterly cold weather the midshipmen won at baseball from Penn State by a score of 6 to 5 here today.

HERMAN MATCHED.

[BY A. P. NIGHT WIRE.]

MEMPHIS (Tenn.) April 7.—Pete Herman, bantamweight, champion, and Pal Moore of Memphis have been matched for a 15-round bout to a decision at Vancouver, B. C., May 30, it was announced here today.

MANAGER CHAMBERS SENDS OUT BLANKS.

The management of the A.A.U. track and field meet to be held at Pomona College on April 17 is in the hands of Manager Ed Chambers. Entry blanks have been mailed to a large number of schools and colleges. Any who have not received blanks should apply to Manager Chambers at Claremont. All contestants must also be registered in the A.A.U.

EXHIBITION GAMES.

At Danville, Pa.—	R.	H.	E.
Cincinnati Nationals ...	5	12	2
Washington Americans ..	3	6	1

Batteries—Reuther, Ring and Allen; Carlson, Gill, Courtney and Picinich.

At St. Louis—	R.	H.	E.
St. Louis Americans	13	12	3
St. Louis Nationals	10	11	2

Batteries—Shocker and Billings; Schupp, Woodward, Reinhart and Clemons, Dilhoefer.

At Shreveport, La.—	R.	H.	E.
Pittsburgh Nationals ...	10	9	0
Shreveport, Texas League	1	3	4

Batteries—Cooper, Hamilton and Lee; Gleason, Bono and Ruel.

At Raleigh, N. C.—	R.	H.	E.
Boston Americans	9	15	1
Buffalo International ...	1	5	1

Batteries—Jones and Walters; Rogers, Gordon, Hellman and Manning, Bengough.

At New Orleans, La.—	R.	H.	E.
Cleveland Americans ...	2	2	2
New Orleans Southern ..	0	3	2

Batteries—Uhle and Thomas; Walker, Lindsey, Bradshaw and Deberry.

At Louisville, Ky.—	R.	H.	E.
Philadelphia Nationals ..	9	12	1
Louisville Association ...	2	3	2

Batteries—Rixey and Wheat; Tincup, Braham, Dunham and Meyer, Kocher.

At Oklahoma City, Okla.—	R.	H.	E.
Minneapolis Association .	6	14	2
Oklahoma City Western .	4	4	3

Batteries—Miller and Mayer; Malone, Whitney and Griffith, Morrow.

At Greensboro, N. C.—Yale, 5; University of North Carolina, 3.

LEWIS UNION SUITS

Natural Selection

"Like to Like" is a law of nature as true of merchandise as of people. Because Lewis Union Suits for Men have always been thought of in terms of character so have they come to be sold by dealers of a similar mold.

"This Shield Your Protection Our Guarantee"

Lewis Knitting Company
Janesville Wisconsin

It took 50 years to make this SHOE

For fifty years this firm has been aiming to make the best shoes for men that could be bought. For a good many years BUCKHECHT shoes have been fulfilling this ambition of their makers. "Extra service every step—comfort every minute"—always in BUCKHECHT Shoes.

BUCKHECHT SHOES

Good shoes for you—
Value men in all walks of life
Maintain those sterling qualities made famous by the Buckhecht Army Shoe.
Now sold in a variety of styles and leathers from $8 up by principal shoe dealers in the West.

BUCKINGHAM & HECHT
MANUFACTURERS Since the early fifties SAN FRANCISCO

RACINE MULTI-MILE CORD TIRES

EXTRA TESTED

The Racine Absorbing Shock Strip—an extra strip of blended rubber graduated in resiliency—welding tread and carcass perfectly in an extra tested exclusive Racine development.

and

the extra tested Racine non-skid tread—extra tested for wet or muddy roads—is the highest development of the non-skid tread.

A tire with the highest factor of safety and the longest life.

OSLER-RACINE RUBBER CO.
DISTRIBUTORS
312 W. PICO ST.

MADE TO ORDER

Go to *many* shops to find one pattern you want—

Or, come to this one shop and find *many* patterns you'll want.

Suits and Overcoats
$55, $60, $65
and upwards

The Store of Wide Assortments

NICOLL The Tailor
Wm. Jerrems' Sons
622 So. Spring.
OSCAR BRUTSCH, Mgr.

PAINTINGS
BY THE CELEBRATED ARTIST
Jack Wilkinson Smith
March 29th to April 10th Inclusive.
CANNELL AND CHAFFIN, Inc.,
739 West Seventh Street.

McBURNEY'S
KIDNEY and Bladder Medicine
For Bright's Disease, brick dust deposit, bed-wetting, gravel, dropsy, diabetes and rheumatism. Used 52 years. Send 52 cents in stamps to W. F. McBurney, 2007 S. Vermont Ave., Los Angeles, Cal., for 5 days' treatment. Prepaid. $2.60, regular size, all druggists. Liver Regulator, $1.00.

Two of White Sox Chuckers to Depend on Moist Pill This Season.

ONLY FEW TO USE SPITTER.

Cicotte and Faber to be Exempt from New Rule.

Captain Collins Carries Book of Instructions.

1920 Code will Hardly Affect White Sox Pitchers.

[EXCLUSIVE DISPATCH.]

MEMPHIS (Tenn.) April 7.—All the pitchers save Eddie Cicotte and Urban Faber will have to worry along under the new rules of baseball, Gleason announced today. He had thought of relieving Cicotte of that part of his stock in trade.

Cicotte and Faber can use the spitball and the shine ball and such this season only. Williams is a curve-ball pitcher almost exclusively. So is Kerr. Lowdermilk used to moisten the ball occasionally. Wilkinson depends on old-fashioned hurling. Payne has a good curve and speed and does not dally with freak stuff.

NO HANDICAP.

So, the new code is not expected to prove any particular hindrance to the Sox hurlers this year. By the time another season arrives Cicotte and Faber will have been weaned away from all illegal practices.

Eddie Collins, captain of the Sox, has obtained an advance copy of the new rules. He totes the book around in his coat pocket and settles all arguments. Many mix-ups have occurred through bush umpires not being informed and the athletes themselves have fallen into error frequently.

"It would have been a good idea," Collins says, "if the American League had sent an umpire to each training camp, as the National did. Then we would have known weeks in advance just what interpretations the league president is going to make on each new rule."

HUNTER WINS BOWL TROPHY.

(Continued from First Page.)

the State champion, E. H. Seaver and C. H. Palmer, Jr., of the Los Angeles club could do. The three tied for second with 156.

Fifth on the list was Arthur Vincent of the California Country Club, San Francisco, who had 159.

But while Hunter copped the fancy bowl with the flowing wings offered as a prize for the best gross E. H. Seaver of the L.A.C.C. was the guy that furnished the live wire sensation of the day.

COME-BACK.

Twenty-third on the list of the sixty-four for the first eighteen holes Seaver staged a remarkable come-back and shot 72 yesterday, 12 better than Tuesday.

This slick mark brings him into a tie with Hunter for the course record, which the latter established twenty-four hours previous.

There was considerable comment about the locker rooms yesterday concerning the statement that Hunter had set a course record with his seventy-two on Tuesday. According to Ed Tufts, president of the Southern California Golf Association, this was a new mark for medal play competition. C. H. Palmer, Jr., last Thanksgiving shot a seventy-two, but that was before the fifth hole had been lengthened from 189 yards to 363.

Following are the thirty-six-hole qualifying scores:

	First 18 holes.	Second 18 holes.	Total.
Paul Hunter	72	78	150
Jack Neville	83	73	156
E. H. Seaver	84	72	156
C. H. Palmer, Jr.	78	78	156
Arthur Vincent	82	77	159
J. D. Cady	79	82	161
M. A. McLaughlin	82	79	161
Norman Macbeth	79	82	161
Robert E. Hunter	81	80	161
H. B. Ingalls	83	79	162
W. G. Smith	83	80	163
Leigh Guyer	84	79	163
Elmer Ralphs	82	81	163
W. W. Campbell	83	80	163
Frank Tatum	85	79	164
R. J. Cash, Jr.	85	80	165
C. H. Pilcher	81	84	165
George C. Thomas, Jr.	82	84	166
George Cline	83	84	167
W. W. Watson	86	81	167
J. H. Hyde	85	83	168
W. W. Bacon	87	82	169
R. D. Sheller	84	86	170
E. N. Wright	85	85	170
Roy Tufts	83	88	171
Thomas McCall	84	87	171
J. B. Nichols	82	91	173
E. E. Brown	85	88	173
L. H. Robinson	90	84	174
Dr. C. D. Wright	85	89	174
W. G. Hartley	82	92	174
W. B. Bohn	83	91	174
F. H. Spearman, Jr.	83	91	174
H. L. Cass	86	88	174
J. T. Gilmer	86	88	174
J. C. Niven	86	88	174
W. M. Armstrong	86	88	174
L. W. Denison	89	85	174
Roger Bacon	90	84	174
W. Le Roy Blood, Sr.	84	91	175
Crane Carts	87	88	175
W. G. Hyde	89	86	175
H. F. Armstrong	91	87	178
R. M. Salisbury	87	89	176
C. F. Smoot	87	89	176
L. Bixby	90	87	177
R. K. Johnston	90	87	177
H. K. Brink	91	87	178
C. H. Dale	89	89	178
E. H. Bagby	90	88	178
W. Olmer	90	88	178
W. H. Cornett	90	89	179
W. W. Beckwith	90	89	179
H. Wing	89	91	179
W. Frederickson	88	91	179
R. K. Moulton	88	91	179
Frank Wilson, Jr.	90	89	179
Arthur Letts, Jr.	88	95	183
Luther Kennett	90	94	184

Drawings for the three flights determined by the thirty-six-hole qualifying scores are as follows:

CHAMPIONSHIP FLIGHT.

Paul Hunter vs. George Cline, H. B. Ingalls vs. Thomas McCall, Arthur Vincent vs. W. W. Bacon, W. W. Campbell vs. Dr. C. D. Wright, M. A. McLaughlin vs. E. N. Wright, R. J. Cash, Jr., vs. W. B. Bohn, Leigh Guyer vs. E. K. Brown, E. H. Seaver vs. W. B. Wilson, Jack Neville vs. George C. Thomas, Jr., W. G. Smith vs. J. B. Nichols, J. D. Cady vs. Robert E. Hunter vs. Roy Tufts, C. H. Pilcher vs. F. H. Spearman, Jr., Elmer Ralphs vs. L. H. Robinson, C. H. Palmer, Jr., vs. J. H. Hyde.

SECOND FLIGHT.

L. N. Cass vs. R. M. Salisbury, William Armstrong vs. W. Le Roy Blood, Sr., by; C. H. Dale, Llewellyn Bixby vs. J. C. Niven, J. T. Gilmer vs. W. M. Armstrong, Crane Carts vs. H. C. Prinz, William J. Hyde vs. E. H. Bagby, E. K. Johnston vs. W. L. Denison.

THIRD FLIGHT.

W. G. Nevin vs. Luther Kennett, William Fredericson, bye; R. L. Burns, bye; R. K. Moulton, bye; W. H. Cornett, bye; R. Minor, bye; Arthur Letts, Jr., bye; W. W. Beckwith bye.

The results of the first round of play in the fourth, fifth, sixth, seventh, eighth and ninth flights follow:

FOURTH FLIGHT (FIRST ROUND.)

M. K. McLaughlin defeated Earl Cowan, default; R. L. Bilson defeated Victor Girard, default; Dr. J. E. Hunt defeated Dr. C. E. Bast, 2 and 1; D. M. Baker defeated Paul Korner, 2 and 1; L. Webber defeated Eli Tufts, 1 and 0; F. W. Crawford defeated H. G. Pither, 1 up; E. M. Arnell defeated J. S. Perry, 4 and 3; F. G. Richardson defeated F. E. Farnsworth, 3 and 2.

FIFTH FLIGHT (FIRST ROUND.)

R. E. Short defeated E. K. Fleming, default; Roger Chapman defeated A. H. Keeney, default; R. A. Fowler defeated Dr. C. E. Bast, 2 and 1; A. E. Theberge defeated Phil Force, jr., 4 and 3; H. Vosburg defeated F. A. Wemer, default; F. S. Hardin defeated C. E. Van Nest, 2 and 1; Dr. Warren Fraes defeated Albert Brown, 3 and 2; C. M. Clark defeated Dr. J. V. Cocks, default.

SIXTH FLIGHT (FIRST ROUND.)

F. B. Browning defeated F. W. Buschheim, default; W. Kelley defeated E. N. Burnett, 6 and 5; F. C. McLain defeated H. A. Booth, 5 and 4; Leo Youngworth defeated J. C. Williams, 1 up; W. W. Roberts defeated L. L. Staeb, default; F. J. Carlisle defeated L. C. Bennett, 6 and 4; W. D. Whelan defeated M. C. Honeyman, 1 up; J. D. Montgomery defeated R. E. Reid, 3 and 4.

SEVENTH FLIGHT.

A. R. McGaffey defeated R. B. Grieg, default; A. J. Verheyen defeated Phil Wiseman, 1 up; W. H. Cline, Jr., defeated C. Jr., Barker, default; G. D. Nordenholt defeated Col. A. C. Knowles, 3 and 4; H. P. Taylor defeated Fred Hicks, 1 up on the 19th hole; Jel Burns defeated J. E. White, 2 and 1; Dr. Wat Hughes defeated C. Lawrence, 5 and 4; H. R. Crawford defeated E. A. Hawkins, 2 and 1.

EIGHTH FLIGHT.

F. A. Keith defeated C. D. Holmes, 5 and 4; A. L. Cheney defeated M. C. Fleming, 2 up; S. Richardson defeated A. N. Davidson, 4 and 3; R. J. G. Culver defeated E. S. Browne, 4 and 3; Guy R. Briggs defeated A. C. Dunlap, 5 and 4; Edwin Stevens defeated R. L. Regner, 4 and 3; H. E. Combs defeated W. Arnott, 1 up on the 19th hole; V. Pollen defeated H. A. Carroll, 1 up on the 19th hole.

NINTH FLIGHT.

Dr. F. L. Warren defeated J. L. Knorpp, 3 and 2; G. E. Yerby defeated William Gray, 2 and 1; C. E. Webber defeated Dr. E. S. Fish, default; C. E. Bunnell defeated Norman Smith, 1 up; Frank Bak defeated F. C. Nolan, 1 up; F. R. Hill defeated H. C. Prenzy, 6 up; Dr. J. P. Buckley defeated Carson Taylor, 5 and 3.

"LEFTY" LEVERENZ IS KNOCKED SKY HIGH.

[BY A. P. NIGHT WIRE.]

SALT LAKE CITY, April 7.—Portland players hit the offerings of "Lefty" Leverenz, Bee hurler, at leisure in today's game and scored a win over Salt Lake, 8 to 4.

The score:

PORTLAND.	AB	R	H	O	A
Blue,1b	4	1	2	9	0
Wiget,ss	5	1	2	2	0
Maisel,lf	5	1	2	5	0
Schaller,lf	4	0	1	0	1
Baker,c	4	0	1	1	0
Koehler,c	4	1	2	3	1
Cox,rf	5	1	1	2	0
Kingston,ss	3	1	0	0	4
Spranger,2b	4	1	1	0	3
Sveland,p	4	0	1	0	3
Totals	37	8	16	27	12

SALT LAKE.	AB	R	H	O	A
Maggert,cf	4	1	0	0	0
Johnson,ss	4	1	1	2	3
Krug,2b	4	1	1	4	3
Rumler,rf	4	0	0	1	0
Shealy,1b	4	0	1	9	1
Reilly,lf	3	1	1	3	2
Sand,3b	3	0	1	1	2
Jenkins,c	4	0	1	5	1
Leverenz,p	3	0	1	0	3
Thurston,p	1	0	1	1	0
Totals	36	4	9	27	15

SCORE BY INNINGS.

	1	2	3	4	5	6	7	8	9	
Portland	2	1	2	0	0	0	0	2	0	—8
Salt Lake	3	0	1	0	0	0	0	0	0	—4

SUMMARY.

Errors—Kingston, 2; Jenkins. Stolen bases—Reilly, Johnson. Two-base hits—Spranger, Sutherland, Leverenz, Jenkins, Johnson, Thurston. Sacrifice hit—Kingston. Bases on balls—Off Thurston, 2; off Sutherland, 5. Struck out—By Leverenz, 3; by Thurston, 2; by Sutherland, 2. Innings pitched—Leverenz, 6; Thurston, 3. Runs responsible for—Leverenz, 6; Thurston, 2; Sutherland, 5. Double plays—Leverenz to Johnson to Sheely; Reilly to Krug; Sands to Sheely; Kingston to Rigo. Charge defeat to Leverenz.

SHAVE WITH COLD CREAM

Use this on a dry face. No water, soap or brush. Rub it on with the fingers, leave it on a minute, then shave it off. If you don't like it you get your money back.

Sold by All Druggists

Lewis' Shave-Ezee Creme

OUIMET IS WINNER AT GOLF TOURNEY.

ANNEXES NORTH-SOUTH AMATEUR CHAMPIONSHIP TITLE AT PINEHURST.

[EXCLUSIVE DISPATCH.]

PINEHURST (N. C.) April 7.—Francis Ouimet of Boston won the North-South amateur championship title at Pinehurst yesterday at the thirty-second hole of his thirty-six-hole final contest with S. J. Graham of Greenwich, Ct.

Ouimet played the two rounds in 72-73-145, and won by five up and four to play.

Ouimet went around in 36-36-72 in the first half of today's final and was five up at the eighteenth hole. In the afternoon round, Graham played some mighty good golf of his own and held the Boston golfer down to the initial five-hole advantage.

ACORNS AGAIN MAUL ANGELS.

(Continued from First Page.)

position to break out in a losing rush.

Yesterday they were very tough, and trimmed the Angels, 5 to 4, in eleven rounds.

On this occasion, Henree Gingiardi, a new brand of San Diego home brew, put the unholy kibosh on the Angels with a home run to the center-field fence in the eleventh. And all this after the Angels had earnestly come from behind, tieing the score twice and even going out in front once. This Gingiardi stuff sure has a kick in it, as can be vouched for by Dr. Ote Crandall, who felt the full force of the quadruple-distilled swat. Ote was pitching at the time.

POP YELPED.

The Gingiardi formula is unknown in these parts. It happened somewhat in this manner. Everything was proceeding placidly in the sixth when Pop Arlett, who was playing short, suddenly let out an agonized yelp and began reaching frantically for his spine, which he couldn't reach. This surprised everybody, who couldn't understand how Pop could be in plain as he had not been engaged in any violent action for half an hour. Anyway, kind friends jumped to their feet and ran out to him on the same. Pop could explain nothing clearly, except that when stooping over his spine seemed to have petrified inside of him and he couldn't straighten up. In this condition he crawled from the field.

TOTAL STRANGER.

His successor was a total stranger sent into the line-up by Del Howard. A good many people seemed to think that Del wasn't taking baseball seriously enough.

"Introducing Ging-l-a-r-d-i," started the announcer.

"Sh-sh, yeh can't advertise that stuff out loud in this town," warned a bug in the stand, sotto voice.

It is not disclosing a secret to mention that while the kid isn't as yet a red ripe pippin at fielding, he has a hobo beaten at getting on and going around. In the ninth he walked and scored the run that put the Poison Oaks back in front. But it was in the eleventh, with the count again knotted, that Gingiardi blew the cork. One had been retired.

SMEARED BALL.

Doc Crandall had anointed the ball with dew from his gills and was pitching as usual when, bingo, something happened which looks best when written in a whisper. Gingiardi, bubbling up from the heels, had met the ball squarely on the trademark and lammed it far into center where an outfielder there wasn't.

Gingiardi is so new in baseball that there are as yet no blue prints showing what he won't hit and where he will hit it when he does. But from the manner in which he grouped his heels at the plate Red Killefer judged that he hit 'em to left field. So Red was laying over in that direction for him.

TIN FOILS RED.

The kid foiled Red by cocking one to center. Mr. Killefer's deductions regarding the grouping of Gingiardi's heels were sound. They were successful like the operation of the patient who doesn't recover. It was learned later that on the sand lots Gingiardi did hit to left field. But yesterday he changed his system to hittin' 'em to where they ain't.

When the ball soared out into deep center the look of anguished dismay on Red's crafty countenance was visible from the press box, which is far away. One could even see the jerky movement of his lower jaw as he swore and prayed by turns while turning to look up at the ball in his rabid running. Gingiardi by deft sprinting beat the ball back to the plate by a couple of rods. He didn't need to do this, as Mitze immediately followed with a double which would have scored him anyway. But it was just as well that he ran all the way around, as the home run looked better.

SPENT STRENGTH.

The Angels had used up most of their reserve strength in two previous spurts of great magnificence and had only enough left to drag a couple of walks out of their feet in the last half. Passes by Ray Kremer, the game preserver, put two on with two gone in the eleventh. Bert Niehoff smashed a likely looking swat through the box. But Kremer couldn't get his hoof out of the way quick enough, and by so not doing deflected the ball to Gingiardi, who snapped it to Capt. Zeider for a force-out at second. You can't beat that kind of foot work. But for it, Niehoff's grounder would have gone safe, in all likelihood tying the score some more.

Lane and Willie nicked Crandall for a run in the sixth. Then in the seventh, the Angels got a brace off Don Carlos Patrick Ragon, who had held our heavy hitters at his mercy up to that moment. Haney opened the seventh with a walk and went to third when McDonald rifled a single to right. This was the first hit off D. C. P. R. Haney scored on a fielder's choice by Gingiardi, which proved to be the wrong guess and a single by Bassler with the infield in scored another.

LOOKED GOOD.

This one-run lead looked as good as the gold money which our forefathers carried in their pants pockets until things began to crack around Crandall in the ninth. The first was a two-base crack by Knight, which took an uncalled-for hop over Killefer. Then there was a walk, a low heave to the plate by Brother Karl, a sacrifice fly by Spellman, casting spells over pitchers as a pinch hitter, and a final two-base crack by Lane. Three runs. This put the Poison Oaks two runs in front and placed the Angels under the necessity of getting them back, which they did. Buzz Arlett pitched successfully to two batters, but no more. All the others stung him for something.

Griggs and Crawford singled to center and Bassler touched him for a walk. With one ball on K. Crandall, Howard gave Arlett the steam crane. Kremer went in and pitched on both sides of Crandall until the count stood three and two. By this time Ed Burke was running for Crawford. With the crisis now on, all the runners started up, and Karl swung. A deep roller grounded down to Gingiardi. The kid took one look at second base and then heaved to first. Crandall beat the throw by sliding. Both Griggs and Burke scored on the infield hit. Niehoff grounded to the pitcher, leaving it 4-4, as it remained until Gingiardi was uncorked in the eleventh. The score:

OAKLAND.	AB	R	H	O	A
Lane,cf	6	2	2	0	0
Leider,2b	4	0	1	5	1
Wille,rf	4	0	2	7	0
Miller,lf	4	0	2	0	0
Knight,3b	4	1	1	2	3
Christo,1b	4	0	1	11	0
A. Arlett,ss	4	0	0	2	5
Mitze,c	4	1	2	3	0
Ragon,p	3	0	0	0	1
Griggs,1b	3	0	0	7	0
Spellman,x	0	0	0	0	0
N. Arlett,p	0	0	0	0	1
Kremer,p	0	0	0	0	0
Totals	39	5	11	39	15

LOS ANGELES.	AB	R	H	O	A
Killefer,c	5	0	0	3	0
Haney,cf	4	1	0	1	0
McDonald,rf	5	1	1	3	0
Crawford,rf	3	0	1	1	0
Bassler,c	2	0	1	8	2
K. Crandall,2b	4	0	1	2	4
Nicholson,3b	5	0	0	0	4
O. Crandall,p	4	0	1	1	6
Boyle,ss	4	0	0	1	3
Ellis,lf	1	0	0	1	0
Totals	37	4	6	33	20

x—Batted for Ragon in ninth.
xx—Ran for Crawford in ninth.

SCORE BY INNINGS.

	1	2	3	4	5	6	7	8	9	10	11	
Oakland	0	0	0	0	1	0	0	3	0	1	—5	
Base hits	1	0	2	0	1	2	1	0	2	3	—11	
Los Angeles	0	0	0	0	0	2	0	2	0	0	—4	
Base hits	0	0	0	0	0	2	0	3	1	0	—6	

SUMMARY.

Errors—Christo, K. Crandall. Home run—Gingiardi. Two-base hits—Knight, Lane, O. Crandall, K. Crandall. Stolen bases—Willie, McDonald. Sacrifice hits—A. Arlett, Leider, Crawford, Christo, Spellman. Struck out—By Ragon, 1; by O. Crandall, 8. Bases on balls—Off Ragon, 4; off O. Crandall, 2; off R. Arlett, 1; off Kremer, 2. Runs responsible for—Ragon, 2; O. Crandall, 4; R. Arlett, 2. Two hits, 3 times, off Ragon in 8 innings; 2 hits, 2 runs, 4 at bat, off R. Arlett in 2-3 of an inning. Pitch victory to Kremer. Double play—Knight to Leider to Christo. Hit by pitched ball—Willie. Time of game—2h. 15m. Umpires—Anderson and Flynn.

TENNIS MATCHES ARE TAKEN BY DEFAULT.

[BY A. P. NIGHT WIRE.]

NEW YORK, April 7. — Two matches were to have been played here yesterday at the opening of the national amateur court tennis championship tournament at the Racquet and Tennis Club, but both went by default. Joshua Crane of Boston who injured his back in play at Philadelphia recently, defaulted to J. Gordon Douglas of New York. C. S. Cutting, New York, won by default from his clubmate, Payne Whitney.

ELITE PRESENT AT HORSE SHOW.

(Continued from First Page.)

Miss Elizabeth Hayes, Miss Mary Danforth Strange and Miss Adelaide Kip Rhinelander of New York, one wearing sports hat draped in blue and white oriental embroidered silk, one sports hat of cell blue and white, rochanara crepe sport skirt, blazer, white knitted silk. Mrs. William Shoemaker wore a semi-tailored suit of French cloth, hat trimmed sable-colored ostrich, sable tailored neckpiece.

Among other prominent box holders and guests were Mr. and Mrs. Thomas Nolan, Pasadena; Mrs. John Percival Jeffreys, Vernon; Mrs. Frank B. Reynolds, Providence; Mrs. R. B. Bonsall, Ottawa; Mrs. A. Fuller Davenport, Mrs. Reynolds, Miss Carolyn Reynolds, Miss Marjorie Bonsall, Miss Alice Johnston, Peter Hayes; Mrs. William Mercer Shoemaker, Philadelphia; Mrs. Alexander Van Rensselaer, Mrs. Davenport, Mrs. Caldwell; R. D. Clark, Los Angeles; Mrs. Gardner Sherman; Mrs. Leonard Davis, Mrs. Richard Thorndike, Richard Parsons, Robert Snow, J. D. Leon, Dudley Pieper.

Bowles of Palo Alto, San Francisco, Mr. and Mrs. P. E. Bowles, Mr. and Mrs. Webster Jones, Mr. and Mrs. Roy Fisk.

F. W. Matthiessen, Chicago, Mr. and Mrs. Matthiessen, Mrs. R. Mack, Mrs. C. Newton, Mrs. C. Gee.

G. W. Allen, Mr. and Mrs. Allen, Mr. and Mrs. Brewster Mathews, Mrs. George K. Bingo, Mrs. Reiners, Miss Madill.

Mrs. Ella Brooks, Solano, Mrs. Solano, Mr. and Mrs. David Cook, Mr. and Mrs. Wiser, Miss Wolters.

Mrs. Warner Leeds, New York, Mrs. Leeds, Mrs. Edward Porter May, Boston, Mrs. W. Everett Mayo, New York, Mrs. Charles Wright, Philadelphia, Mrs. Dewitt Parshall.

Ralph Horner, Santa Barbara, Mr. and Mrs. Hervey, Mr. and Mrs. Cobleus, Mr. Hall, Mrs. Whittemore.

Mrs. George B. Douglas, Cedar Rapids, Iowa, Mrs. Douglas, Miss Margaret Douglas, Miss Margaret Dwyer, John H. Millemet.

Mrs. Fiske Hammond, Boston, and Montecito, Mrs. Hammond, Miss Frances, Miss Esther and Miss Mary Hammond, Miss White, Miss Coolman, Miss Woodbury.

James K. and Mrs. Tilley, Milwaukee, Wis.

Mr. and Mrs. Spencer Tilley, James K. Tilley, Miss Moore, Miss Rebecca Moore, Miss Knight.

Mrs. A. Perkins, Thomas and Miss Barker, both pleased at the dismissal of the Domes School.

Mrs. C. O. Wilcox, Miss Wald, Miss Wald, Miss Train, Miss Sedgwick.

Miss Maud Banks, Los Angeles, Miss Banks, Mrs. McMahon, Miss Snyder.

Dr. Charles Harris, Dr. and Mrs. Herries, Mrs. Durant, Mrs. MacDougall, Mrs. Rowens, Mrs. McGivern, Mrs. Mrs. Campbell, Mrs. Moore, Mrs. Talbot Walker, Montecito, Mrs. W. H. Bartlett, Miss Bartlett, Miss Hastings Arnold.

Mrs. John E. Beale, Mrs. Parmely Harriet, Townsend Church, Miss Catherine Moore, Miss Leadbetter, Marshall Arnold.

W. R. Rodger, Chicago and Montecito, Mr. and Mrs. Hodges, Mr. and Mrs. Ralph Van Vechten, Joseph Schreine.

Mrs. Max Fleischman, Cincinnati and Montecito, Mrs. Fleischman, Clark and Mrs. Livingstone Learmonth, Lieut.-Col. Leger Livingstone Learmonth, District J. Kohlsaat.

Oakleigh Thorne, New York and Montecito, Mr. and Mrs. Thorne, Miss Catherine Harvey, Mrs. Landon Thorne.

Many thrills as horses took hurdles or refused them.

Norton polo ponies, Nicotine, owner Myron Wick. Government horses shooting, won by Private Clark.

Five-gaited saddle horses, Cochino, Revel Rustler.

Ladies saddle horses, Isis Chieftain, F. W. Matthiessen.

Officers' mounts, Bunker Bean, Maj. A. C. Gillem.

Thoroughbred polo ponies, Twin Sister, Myron Wick.

Combination harness and saddle, Confidence, Miss Maud Banks.

Hunters and jumpers, Bunker Bean, Maj. A. C. Gillem.

Tomorrow's events promise great interest and even larger attendance is expected than greeted opening.

The Blue Bird Cafe
for happiness
11 to 2:30
Feature Luncheon
75c
Dinner Dance
6:15 to 12
No Intermission
Lou Stepp and his ...
Direction of GUSTAV MAHN
Lower Floor
HAYWARD HOTEL
6th and Spring Sts.
Phone 11854

The Shirt With Comfort Point

Cut so it gives the ... collar action ... shoulders.

Pay When Cu...

Dr. Burkhart says he'll ... you won't trust him, send ... write him today for a ... Burkhart's Vegetable Compound ... same when cured of Liver ... Stomach Trouble, Constipation, ... Rheumatism, Flu and Grip ... stage. Address 421 Main ... nati, O. All Drug Stores. ... treatment 25 cents.—[Advertisement.]

"We ought to make a hit" —*Chesterfield*

AND why not?

In the superior quality of the tobaccos they contain, Chesterfields are a standard only equalled by the most expensive cigarettes.

No mistake about it, Chesterfields are the real thing—genuine Turkish tobaccos blended by a new and exclusive process with the very finest of mellow-aged Domestic leaf.

Hidden taste-delights—and a flavor you have never found in any other cigarette are brought out by this secret blend.

And the moisture-proof wrapping keeps them firm and fresh always.

Chesterfields sure do "satisfy."

Liggett & Myers Tobacco Co.

Chesterfield
CIGARETTES
They Satisfy

Don't Go Away Without Seeing
Catalina
"The Magic Isle"

FRIENDS will ask "Did you go to Catalina?" You will surely miss a wonderful experience if you fail to see California's beautiful Island Resort—talked about everywhere.

Best of All—the Cost is Small!

Neptune's secrets revealed through the famous Glass-Bottom Boats. Strange undersea life in all its natural charm.

Golf, tennis, boating, fishing, horse-back riding, sight-seeing auto tours. Famous Avalon Boardwalk, the Glass-Bottom Boats and the Gasoline Goats

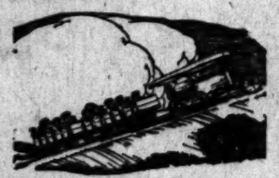

Unique Catalina Gasoline Goat—a novel tally-ho!

In All the World No Trip Like This!

Daily—RAIL and STEAMER SCHEDULE—Daily					
Lv. Los Angeles 6th & Main Sts. 7:00 am	Lv. L.A. Harbor 9.45 am	Ar. Avalon 12:15 pm	Lv. Avalon 3:15 pm	Ar. L.A. Harbor 5:30 pm	Ar. Los Angeles 6:45 pm

The Wilmington Transportation Co. reserves the right to change this schedule without notice

Tickets, literature and information:
6th and Main Streets
P. E. Bldg.
Los Angeles
Phones: Pico 36; 10864

Catalina Excursions

One-day Trip

Los Angeles to Avalon and return, including rail and steamer fare and scenic trip on the famous Glass-Bottom Boat. *Over this morning—Back this evening.* Stay longer if you wish — tickets have 60-day limit.

$3.89

Two-day Special

Los Angeles to Avalon and return, including rail and steamer fare, trip on the Glass-Bottom Boat, luncheon, dinner, room for one night, breakfast and luncheon next day at Hotel ST. CATHERINE—All Expense Included!

$10

Beautiful HOTEL ST. CATHERINE —an ideal place for rest and relaxation

eason.
ESENT
SE SHOW.
(n First Page.)
ayne, Miss Mary
and Miss Adelaide
of New York, one
t draped in blue
embroidered silk,
f cell blue and
repe sport skirt,
tted silk. Mrs.
r wore a semi-
rench cloth, hat
red ostrich, sable

The Blue Bird Cafe
for happiness
11 to 2:30
Feature Luncheon 75c
Dinner Dance
6:15 to 12
No Intermission
Lou Stepp and his orchestra
Direction of
GUSTAV MANN
Lower Floor
HAYWARD HOTEL
6th and Spring Sts.
Phone 11856.

The Shirt With Comfort Points
Correctly cut yoke gives that tailored effect across the shoulders.
There's class to
Beau Brummel Shirts
A REAL COMBINATION OF STYLE AND
Pay When Cured
Dr. Burkhart says he'll trust you won't trust him, and wants to write him today for a treatment of Burkhart's Vegetable Compound. Name when cured of Liver, Stomach Trouble, Constipation, Rheumatism, Flu and Grip in stage. Address 621 Main street, Cincinnati, O. All Drug Stores. Three treatment 25 cents.—[Advertisement.

We ought to make a hit" —Chesterfield
D why not?
In the superior quality of the tobacco they contain, Chesterfields set a dard only equalled by the most exive cigarettes.
mistake about it, Chesterfields are eal thing—genuine Turkish tobacco, fied by a new and exclusive process the very finest of mellow-aged estic leaf.
den taste-delights—and a flavor you never found in any other cigarette rought out by this secret blend.
d the moisture-proof wrapping keeps firm and fresh always.
esterfields sure do "satisfy."
Liggett & Myers Tobacco Co.
erfield
RETTES
They Satisfy

HIGH COST PLEA TO DELAY WORK

Southern Pacific Lawyer Asks to Postpone Repaving.

Says Each New Contract Tends to Increase Prices.

Famous Soup Kitchen Stage with Labor Plentiful.

That the present is not the time for engaging in public improvements, except those of the most pressing character, was the opinion expressed to the City Council yesterday by Attorney H. W. Hobbs of San Francisco, representing the Southern Pacific Railroad, in opposing the proposed repaving of College avenue. Mr. Hobbs declared that material and labor costs are almost prohibitive, and that every new job tends to increase costs.

"We are at the peak of labor costs now," said Mr. Hobbs, "and the time is coming when labor will be in the demand that it is now. We may even reach the soup kitchen stage, though I hope not. Therefore, public improvements of a nonemergency character should be postponed until costs return to normal."

Mr. Hobbs was one of a score of property owners and their representatives who appeared to protest against the proposed work, declaring it unnecessary. Attorney H. S. Laughlin, representing the property, will speak on their behalf at a hearing to be given by the Council next Wednesday morning. The storm sewer and repaving will cost at least $25,000. College avenue runs from North Main street to North Spring street, near the Southern Pacific freight yards, and is used largely for heavy trucking.

ROAD BIDS ARE HIGH.

However, It is Believed Government will Let Contract Just the Same.

Bids received by the Forest Service for the construction of the extension of the San Gabriel road show a great variation in amounts, ranging from $95,630 to $178,557. It became known here yesterday. Minor details not contained in the main contract and the expenses of engineering and surveying will bring the total expenditures by the government to $125,000.

It is the programme to have the county of Los Angeles spend a similar amount and for the State to contribute $125,000, making the total sum to be expended on the improvement $375,000. It is intended to finally build the road to the desert side of the Angeles Reserve.

Although the bids are all above the engineer's estimate, it is anticipated that the award will be made in Washington without readvertising.

The Life Giving Elements of Wheat and Barley are found in the ready-cooked food—
Grape-Nuts
The vital mineral salts so much needed for repairing daily wear and tear and for building sound body tissues, abound in this food of fine flavor.
Every table should have its daily ration of Grape-Nuts
Made by Postum Cereal Co. Battle Creek, Mich.

The City Health Department
AND THE
Los Angeles County Medical Society
SAY THAT THE
Arden Certified Dairy
PRODUCES THE
PUREST AND BEST
CERTIFIED Milk

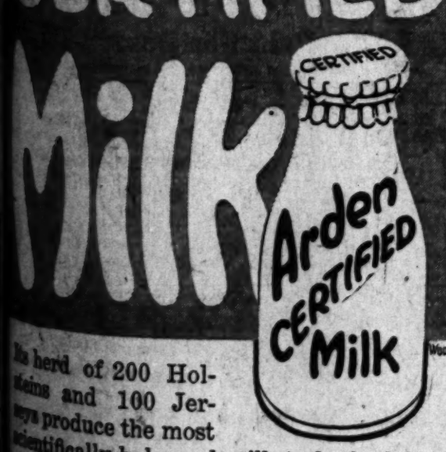

Its herd of 200 Holsteins and 100 Jerseys produce the most scientifically balanced milk to be had for drinking.
For Over 13 Years
Arden Has Taken the Lead
It is cooled and in sterilized bottles minutes after leaving the cow.
Call Crescent Creamery Co.
For Service—Main 1444

SOCIETY.

BY VIRGINIA WOODS.

Beautiful Reception.

The reception given yesterday afternoon by Mrs. Thomas L. Duque and her daughters, Mrs. Irving M. Walker and Misses Helen and Adelaide Duque, marked one of the most delightful and colorful social events of Easter week.

The Duque home was a picture in its gorgeous array of flowers. Masses of American Beauty roses in tall silver vases were in the hall while the dining-room and table were made into a bower of American Beauty roses and orchids. Five hundred guests called.

Assisting were Mmes. William R. Rowland, I. N. Van Nuys, Henry W. O'Melveny, James Calhoun Drake, Daniel Murphy, Mary Wilcox Longstreet, Michael J. Connell, John F. Francis, Elise Kerckhoff, G. Allan Hancock, G. T. Stamm, S. O. Houghton, Jr., James Rathwell Page, Sayre Macneil, George M. Wallace, C. W. Kemmler, Jr., Donald O'Melveny, Webster B. Holmes, Thomas A. J. Dockweiler, Misses Mullen, Sue Sinnott, Louise Hunt, Rosemary Sartori, Eleanor MacGowan, Mary and Louise Forve, Mary McMillan, Cecelia Botiller, Julia Hayward, Rosita Kerckhoff and Marion Wigmore.

By Mrs. Stack.

Mrs. J. Langford Stack was yesterday hostess at an elaborate luncheon. Her long table was adorned with a mass of spring flowers held in a basket in the center and in tall vases at either end. Plates were set for Mmes. Florence Wood Clark, Thomas Weeks Banks, Thomas Ridgeway, Stanley Smith, Harold Bayly, Howard Wells, James Sheldon Riley, Charles Meyer, Robert Meyler, James Rathwell Page, Charles Maddox, Robert Monroe, George M. Wallace, Misses Winifred and Agnes Golden, Helen Rentaler, Elizabeth Brant, Eleanor MacGowan and Betts. After luncheon the guests were assebled at the Orpheum.

Music Reception.

Mrs. Robert Phillips McReynolds and her mother, Mrs. B. F. Coulter, are issuing several hundred invitations for a music reception to be held next Tuesday afternoon at the Midwick Country Club.

By Mrs. Regan.

Mrs. Michael Francis Regan is sending out 150 invitations for a music reception to be held at her home, Tuesday afternoon, April 20, from 3 until 6 o'clock in honor of members of the Ruskin Club, of which Mrs. Samuel B. Storrow is president. Jaime Overton, violinist, and Miss Erline Des Chaines, a pretty young French girl, will give the programme.

By Mrs. Chandler.

Mrs. Jefferson Paul Chandler is planning a luncheon for next Tuesday in honor of Mrs. Thomas, a visitor from Philadelphia.

In New York.

Friends of Mrs. Jetham Bixby, Jr., of Long Beach, will learn with pleasure that she has returned from Florence, Italy, where she and her sister, Mrs. J. Paul Satterlee of Berkeley, have been visiting their mother, Mrs. Mary H. Kingore. Her young sister, Miss Kingore, who has been studying music in Paris the past five years and who recently created a furore there in Italian grand opera, is with her and expects to come on to California shortly. They are at the Ritz-Carlton

Told at Bridge Tea.

At a pretty bridge tea for thirty guests, Mrs. Marion Phillips Risher of Hollywood yesterday announced the engagement of her daughter, Miss Martha D. Risher, and Mr. Miller Paret, Jr., of Lake Charles, La.

The house and table were a mass of wistaria blossoms and pink roses. Tiny pink hearts concealed with pink rose buds told the news. The couple met at the University of California, where they were students. Mr. Paret's father owns large lumber interests throughout the South, in which the younger man is also interested. He is a graduate of Lehigh University of Pennsylvania and belongs to the Sigma Phi Fraternity. The wedding will take place in the autumn.

For Mrs. Williams.

Mrs. Clarence Williams, wife of Vice-Admiral Williams, was yesterday honor guest at a luncheon that Mrs. William M. Lewis gave. Her table was adorned with Easter lilies and plates set for ten guests.

California Club Dinner-Dance.

Previous to the dance to be given Saturday evening at the California Club there are to be any number of dinner parties—important among which is to be the dinner that Mr. and Mrs. George Nathaniel Whiting are to give at the club in honor of Miss Julia Hayward and Mr. Charles Thomas, Jr., and their bridal party.

Mr. and Mrs. Thomas Weeks Banks are to have a dinner company. Miss Louise Hunt will entertain a dinner party and so will Mr. and Mrs. Alfred Llewellyn Cheney.

By Miss Hayward.

Miss Julia Hayward is to be hostess at a tea on Friday in honor of Miss Louise Forve, whose engagement to Mr. Edgar Gale Miller was announced Monday and for her house guest, Miss Florence van Riper of New York.

Personals.

Mr. and Mrs. Turner Elmer Weatherholt are leaving today for Roswell, N. M., where he has large oil holdings. He is also president of the Roosevelt Oil Corporation. Mrs. Weatherholt, who is fond of horseback riding, is taking her handsome black thoroughbred, Prince, with her.

Mrs. Louis Auer and her mother, Mrs. Angela R. Holahan of Milwaukee, Wis., are visiting Mrs. Marian Skinner, at 5200 Hollywood boulevard.

ANOTHER HOOVER CLUB.

[LOCAL CORRESPONDENCE.]

POMONO, April 7.—Representative citizens of Pomona yesterday afternoon organized a Hoover-for-President Club.

A permanent organization was effected with the following officers: Maj. Dr. Joseph K. Swindt, president, and Mark Potter, secretary. Mrs. Harold C. Dewey, first vice-president. The president with the other officers will in the near future name additional vice-presidents and an Executive Committee.

"THE FATAL SPOT"
IS WHERE YOU CAN ACTUALLY BUY A PIANO for less money than anywhere in the great WEST during April. We are going to make this the largest month's business we have ever had in the 45 years continuous business in Los Angeles. Our results from selling 200 pianos at "Year Ago Prices" is equal to selling 100 pianos at present regular prices.
"LAST YEAR'S PRICES" —AT— THE FATAL SPOT
The only spot in Los Angeles where 200 Pianos and Player Pianos are to be sold at "Year Ago Prices."
OLIVE STREET
Ville de Paris B.H.Dyas & Co.
Wetherby-Kayser Shoe Co.
Obrikat-Meyer Fur Co.
BARTLETT MUSIC CO.
410 WEST SEVENTH STREET
The Heart of the Shopping District
New Pantages Theatre
HILL STREET
BUT YOU SAVE BIG MONEY NOW
OPPOSITE NEW PANTAGES THEATER
MAKE YOUR CHOICE NOW
WE WANT YOUR FRIENDSHIP —AT— WE WANT YOUR PATRONAGE
The Bartlett Music Co. 410 WEST SEVENTH The Bartlett Music Co.
is the "FATAL SPOT" where you cannot resist buying because the prices are
"YEAR AGO PRICES"

THIS IS THE TIME FOR OXFORD TIES
—if you are at all particular you will appreciate this smart footwear.
—here's an exceedingly modish and serviceable "comfort shoe," and compared with others' prices
—it is a "snap" at $8.00.
MAIL ORDERS given prompt attention. Mention Style Number and for size copy markings inside old shoes.
$8 System Shoes for Men 528 So. Spring 855 So. Bdwy
Style No. 2508. Dark Brown Calf Oxford Tie. "New York" Last.

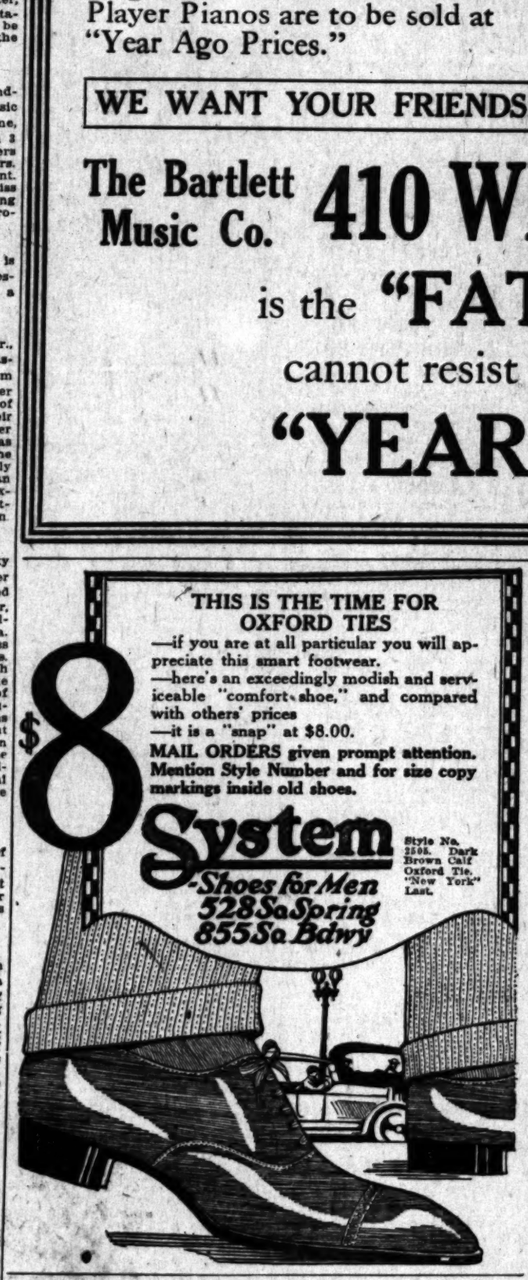

—an automatic "Ice-Man"
Over the same wires that bring electricity to light your home, to heat your flatiron, your toaster, your range—NOW comes the energy to COOL YOUR REFRIGERATOR.
Kelvinator
Refrigerates Without Ice
Can be installed quickly and easily in your refrigerator. Keeps it colder than ice—an even, dry temperature, automatically regulated.
See KELVINATOR demonstrate—see KELVINATOR make ice from drinking water for the table—see this wonderful new electrical servant in our display rooms.
Distributors for California, New Mexico and Arizona for KELVINATOR and OWEN Full Automatic Farm Light and Power Plant.
Domestic Electric Appliance Co.
715 West 7th Street—Broadway 6611
"BUY an Electrical SERVANT—don't BE one."

Give The Skin New Life
Try this simple formula—
"A little CREME ELCAYA emulsified gently into the skin about it from mold either, a very little spread smoothly over the whole before the dressing is done and after that the dust of fleecy lana powder over all."
CRÊME ELCAYA
In Jars at 30 & 60c
Your dealer has ELCAYA and has sold it for years. Ask him.

Eyes Strained?
If your eyes are work-strained or tired; if your vision is dim or blurred; if it bothers you to read; if your eyes burn or itch or ache; if you wear glasses, get a bottle of Bon-Opto tablets from your druggist, dissolve one in a fourth of a glass of water and use from two to four times a day to bathe the eyes. Bon-Opto has brought comfort and relief to thousands and thousands.
Note: Doctors say Bon Opto strengthens eyesight 50% in a week's time in many instances.
—[Advertisement.

Tijuana OLD MEXICO SUNSET INN
DINING DANCING DIVERSION

Subscribe to the CHRONICLE
San Francisco's Leading Daily and Sunday Paper
You cannot afford to overlook its special Sunday features, which teem with interest.
Subscription and advertising rates given upon application to the Los Angeles representative of the Chronicle—
NATHAN KATZEV
303-304 Henne Bldg.
Pico 3263

Be Slender
The true way to become slender, safe, healthy is now yours. See the pictures; the shadows are to give you idea of nice before reduction of weight. No need of starving yourself or taking exercise. No dosing with salts, etc.; no thyroid, no loss of time. Just follow the simple, easy harmless system that reduces 10 to 60 pounds of fat (whatever you need to) under $100 cash guarantee. Safe, reliable, recommended by physicians. Add to your capability and charm. Amaze all who know you. Become lighter on the, younger in appearance, attractive, gain in health, add years to your life! Recommended by physicians. Ask for OIL OF KOREIN at any drug store. Accept no substitute. It comes to a oz. with guarantee. Or write for free booklet to KOREIN CO., Station F, New York City

Jahnke's Tavern
Los Angeles' Famous Family Restaurant. Dancing.
$2.00 Table d'Hote Dinner
New show every week.
254 SOUTH SPRING STREET.

Not A Blemish
mars the perfect appearance of her complexion. Permanent and temporary skin troubles are effectively concealed. Reduces unnatural color and corrects greasy skins. Highly antiseptic, used with beneficial results as a curative agent for 70 years.
Gouraud's Oriental Cream
FERD. T. HOPKINS & SON

FURNITURE
that you wish to trade for NEW? See our Exchange Department.
FOLEY'S
848 So. Main St. Phone 13618

Theaters — Amusements — Entertainments

GRAUMAN'S RIALTO— Broadway near 8th

6TH WEEK

GRAUMANS MILLION DOLLAR THEATRE Broadway at Third

The Photoplay The Age has Waited for

As vivid as a crash of blinding lightning, as awe-inspiring as a tempest, beautiful beyond the utterance of the human tongue, is Maurice Tourneur's Paramount-Artcraft Picturization of Robert Louis Stevenson's story,

"TREASURE ISLAND"

An Incomparable Program, with Arthur Kay conducting Grauman's Symphony Orchestra, James Crawford at the Organ, 3 Big Acts and

CALIFORNIA THEATRE— Main at 8th

IT'S A GOLDWYN PICTURE

Her alluring, sensuous beauty made men forget that they were men—

California THEATRE MAIN AT 8TH

Samuel Goldwyn Presents

GERALDINE FARRAR

"The Woman and The Puppet"

A REGINALD BARKER PRODUCTION

Exquisite prologue with special scenic and lighting effects. Senor y Senora Espinosa in Spanish Dances. CALIFORNIA CONCERT ORCHESTRA, Williams, Conducting

MILLER'S— Main Near 9th HENRY C. ROWLAND'S Thrilling Sat. Eve. Post Story

It's A Goldwyn Picture "DUDS" WITH TOM MOORE

ALSO BRAY PICTOGRAPH AND "MUTT AND JEFF."

CLUNE'S AUDITORIUM—

NOW SHOWING Prices 25c 35c 50c

Shows-1-3-5-7 and 9 AND WAR TAX

A Few Loges & Boxes at 75c

"The CONFESSION"

From the Play by HAL REID

A Brilliant Cast Headed by HENRY B. WALTHALL

KINEMA THEATER— Grand at Seventh

TALLY'S BROADWAY— 833 S. Broadway

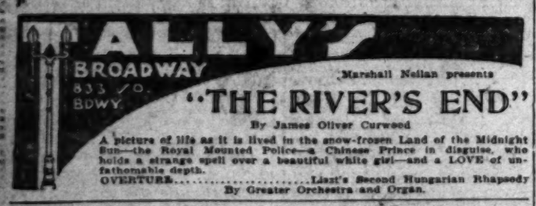

CLUNE'S BROADWAY 528 South Broadway "SOONER or LATER"

A RIOT OF FUN WITH OWEN MOORE

Topical News, Burton Holmes, Oriental College Boys and Co'eds, "A Trip to Hawaiian Islands." 11:00, 12:20, 2:15, 4:00, 5:45, 7:30, 9:45

GARRICK— Bdwy. at 8th "MARY'S ANKLE"

With the Comedy Stars DOUGLAS MACLEAN and DORIS MAY

RADIOS.

IDA'S AMONG 'EM.

MISS ST. LEON AND OTHERS IN "MAMMA'S AFFAIR."

By Edwin Schallert.

You'll recognize with enjoyment the names of several people whom you know well across the footlights, in the cast of "Mamma's Affair," the Morosco show that is, according to announcement made yesterday, to play here in June. Among others, the company includes Ida St. Leon, Effie Shannon, Amelia Bingham and Robert Edeson. Miss St. Leon of the golden locks, in particular, will be remembered as a member of the Morosco stock company several seasons ago.

It is said that Morosco experienced a jolt on estimating the cast of the tour for "Mamma's Affair." That tour, by the way, is to commence right here in Los Angeles, for the play comes direct from New York. It is asserted that the producer has solved the problem of expense by arranging for a private car for the company during the entire traveling period, thus saving on hotel bills. The seven persons in the cast will live aboard their own home on wheels, with meals served "a la car"—if one may be permitted so to speak—during the entire trip.

"Mamma's Affair" was the prize-winning play in a contest at Harvard University and, as a result of its success, Mr. Morosco has announced that he will offer another award to the young dramatists at the university in a contest to end October 1 of this year. Two other plays that were brought to light in the first competition will probably be produced here later. One is "The Clam Digger" and the other, "Conquering Kate."

Dance Prologue.

An elaborate dancing production will be staged by Ted Shawn and a group of the Denishawn dancers to accompany the showing of the new Louise Glaum picture, "Sex," opening next Sunday at the Kinema Theater. The Terpsichoreans were engaged by J. Parker Read, Jr., and arrangements were made with Manager Jack Callicott of the theater for proper staging yesterday.

There will be a premier danseuse assisted by a corps de ballet in the act.

More of Terpsichore.

"The Virgin of Stamboul," starring Priscilla Dean, is also to have an elaborate prologue at the Superba next week, it is announced. Ernest Belcher has been engaged to stage an oriental ballet, which will have Mary Fanjoy as premiere danseuse.

Hollywood Community.

The closing production of the Hollywood Community Theater for this season will be given April 19. The principal playlet will be Clare Kummer's "A Successful Calamity," described as a modern fantastic comedy of decided originality. Winter Hall and Betty Linley are to have principal roles.

"Trilby" to Return.

A screen revival of "Trilby," the picturization of Du Maurier's novel, which features Clara Kimball Young and Wilton Lackaye, is to be staged at the Palace Theater next week.

Billie Rock Next Week.

William Rock, the vaudeville specialist in singing and dancing, is to arrive Monday at the Orpheum in his girl-and music act. Among the people in Mr. Rock's company is Hallie Manning, well known here as an entertainer and vaudevillian.

London Studio Ready

The actual completion of the Famous Players-Lasky studios in London was announced yesterday by Jesse L. Lasky, first vice-president of the company, just prior to his departure for New York City. Mr. Lasky received news of the arrival of Adolph Zukor, president of the corporation in London, and also of the fact that Hugh Ford is sailing for England to commence the filming of the first foreign production by the corporation. This premiere feature will be based on Marie Corelli's celebrated novel, "The Sorrows of Satan."

On his trip to New York, Mr. Lasky will see to the opening of the new Long Island studios, said to represent the very latest facilities for picture making.

It is understood that there will be an exchange of stars from time to time between this Coast and New York, and perhaps even England, as the needs of pictures require.

Milton E. Hoffman, formerly studio manager here, holds the same position in the London plant. The major portion of the foreign productions are to be made to accommodate the taste abroad, but probably a number of them will also be shown in America.

Not Going to Sell.

Rumor to the effect that William Fox would sell his interests in the Fox Film Corporation was scouted yesterday in New York by that gentleman himself. He states that there is absolutely no truth in the report. The rumor, which obtained considerable circulation locally, indicated that a deal might be brought to consummation within the next few weeks.

Double Vacation.

As they both will have vacations about the same time, Shirley Mason, appearing this week in "Treasure Island" and "Her Elephant Man," and her sister, Viola Dana, are planning to take a trip to Arizona, where Miss Mason has "mining interests." Shirley is finishing on her third Fox picture, "His Harvest."

The star's interests comprise fourteen shares of stock in a company that was once supposed to be a wild-cat, but, which, it is said, has since turned out to be a dividend-getter.

Rare Birds.

Another Saturday Evening Post story has been purchased by Thomas H. Ince for the team of MacLean and May, the dual stars who are appearing in "Mary's Ankle" this week at the Garrick. The original narrative appeared in the March 6 number under the author's title of "The Yancona Yillies," which will be used as the working caption.

"Yancona Yillies" is not the name of a Swedish ingenue or a rabbi's daughter, but the correct family title for a breed of fluffy farm-yard chicks that lay eggs of surprising size and value.

Hamilton with Hampton.

Mahlon Hamilton has been signed by Jesse D. Hampton to play the lead in Robert Thornby's initial special production "Half a Chance," by Fred H. Isham, the dramatist. The filming of this feature play will commence April 15.

Warwick Vacations.

Having completed his current Paramount-Artcraft picture, temporarily titled "Hunting Troubles," Robert Warwick is spending a ten-day vacation motoring and on the golf links.

A Lingerie Affair.

Accompanying Sessue Hayakawa's latest picture, "The Beggar Prince," a new Christie comedy entitled "Petticoats and Pants," starring Bobbie Vernon, will open at Miller's Theater, Sunday. Bobbie is supposed to wear the pants, I believe, but they don't say who puts on the petticoats. But we shall see, we shall see!

Miss Breamer at Home.

Sylvia Breamer, featured in "Her Husband's Second Wife," at the Victory Theater, has decided to stay in California and has, therefore, secured a home of her own on North Rampart. Her sister accompanied her here, and the actress will soon be joined by both her mother and brother.

Miss Breamer is at present playing the title role in "Athalie," the Sidney A. Franklin production for Mayflower.

Flonzaley's Tonight.

The Flonzaley Quartette are to play their only concert locally tonight at Trinity. They have selected two quartettes, the D major by Haydn and the E minor by Smetana as principal numbers. Among the shorter compositions rendered, will be "By the Tarn" (Goossens) and "Molly on the Shore" (Grainger).

The Old Patter.

"This isn't quite like the old days in comic opera," said Jefferson de Angelis of the Gallo company, now at the Mason, in conversation with a friend the other day. "In one company I was with some years, the girls in the chorus used to distinguish between the 'Belles of Corneville' and the 'Mikado' mainly by what cleansing process they had to go through. It was the day of wash basins on the road.

"'What is it tonight, "Belles" or the "Mick"?' they used to ask.

"'If it's the "Belles" we'll have to wash our necks; if it's the "Mick" we won't.'"

May Journey to Alaska.

Russell Simpson, playing the leading role in Edgar Lewis's "Lahoma," is contemplating a trip to Alaska this summer. It's to be mainly for pleasure, but all the same Simpson will be on the lookout for suitable locations for the snow picture he expects to produce next fall.

In Her Own Play.

Rachel Crothers, author of "The Little Journey," which is to play at the Majestic next week, is achieving great success in her new piece, "He and She," in which she is portraying the leading role, according to word from New York.

The production of "The Little Journey" here will attract especial interest because of the return of Edward Everett Horton and a number of other favorites to the cast at the stock theater. They have been absent during the presenting of "A Dollar Down."

WOMAN CONTROLLED FATHER, SAY SONS.

FIGHT FOR ESTATE THEY SAY SHE OBTAINED BY COZENING THEIR PARENT.

Asserting that Jean S. Grant had a "controlling influence" over William Dison Burch, who died here on February 28, last, and thus was "able to cozen and direct and did direct and dictate" to him regarding the disposition of his estate of $1200, two sons yesterday, began a contest to the probate of Mr. Burch's will. The sons, Fredinand L. Burch of Indianapolis, Ind., and William Dison Burch of Louisville, were left $1 each and the residue of the estate was bequeathed to Jean S. Grant.

The contestants say that Mr. Burch stayed at Mrs. Grant's home, 5125 Cimarron street, and that when he became ill on February 24 she did not call a physician until after he had signed his will, when it was too late, and he died on February 28. Edward E. Kelley is attorney for the contestants.

SUSTAINS DEMURRER.

Court Again Upholds Objection in Merrill Libel Suit.

Judge Jackson yesterday sustained the demurrer entered by The Times Mirror Company to the amended complaint for libel of Charles L. Merrill. The plaintiff, who sues for $27,000 damages, was granted leave to amend his complaint for the second time. The suit is based on an item published following the police raid on the Rex Pool Hall December 14, 1919, in which Mr. Merrill was stated to have been arrested after he objected to "interference with his business."

ASKS 'EM TO COME HERE.

Mayor Sets Wheels Moving to Have Democratic Delegates Visit Us.

Mayor Snyder started the wheels in motion yesterday to impress on all delegates to the Democratic National Convention at San Francisco, June 28, that he should have his transportation routed one way via Los Angeles. The Mayor asked the Chamber of Commerce to send out a cordial invitation to each delegate to visit the city. The convention is expected to bring thousands of visitors to Los Angeles on their way to and from the convention.

HAD TO PICK WALNUTS.

Former Southern Belle Charges Husband Deserted Her.

Mrs. Lillian D. Ellis, at one time a southern belle, was in Judge Crail's divorce court yesterday seeking a decree on a charge of desertion. She said that her husband, Charles A. Ellis, left her, and she was forced to support herself and child by picking walnuts. She claimed he allowed her only $2 to run the table on. She was denied a decree because it was shown after Mr. Ellis left he returned to her and left again, and that the desertion charge was based on the first time he went away.

THIS :: ISN'T :: SUNNY :: FILMLAND.

And They Don't Look as if They Like It.

D. W. Griffith and Billy Bitzer,

In action in the snow-covered East. This is a recent glimpse of the celebrated director on his new "location."

NEW PICTURE PALACE.

First National Announces Plan to Build Big Pre-Release House.

BY GRACE KINGSLEY.

A great, new theater, unique in the annals of picturedom, to cost $5,000,000 and which it is proposed to make one of the finest houses in the world, is about to be built in this city by the First National Exhibitors Circuit, according to the statement yesterday of Sol Lesser, one of the owners of the First National franchise in western territory. This theater is to be located downtown, the exact site to be announced later.

The largest building in the world devoted exclusively to picture purposes, is what the new theater will be, it is planned. What further makes the undertaking unique is that money contributed by the various members of the First National organization throughout the country will carry out the enterprise and the theater will be used as an international first-run house for the circuit.

Mr. Lesser claims that this is logical, inasmuch as all First National stars and directors, except Constance and Norma Talmadge, do their work in Los Angeles. These two stars will also come West if Mr. Lesser's plans work out successfully.

Norma Talmadge is the wife of Joseph Schenck, vaudeville manager, whose interests are in the East and therefore it may be difficult to persuade her to come West for more than a few months at a time at any rate. It is likely, however, that Constance may be prevailed upon to come here, especially as it is whispered that extra inducements, including a new studio, may be used to tempt her. The two sisters are deeply attached to each other, and dislike being separated. Also Constance Talmadge's engagement to wed Irving Berlin, the song writer, may interfere with her changing her place of residence.

The new theater is to contain promenade and tea rooms, with possibly, other amusement features.

An innovation will be a "star's box." Any star whose picture is being currently shown will be entitled to use this for the week. Another important feature will be the showing of picturesque musical acts and the performances of high-class musicians, whose services First National will be in position to obtain.

The Kinema Theater is to be used as a long-run theater for those pictures shown at the new house which promise unusual success. A large amount of money is to be spent in refitting and refurnishing this theater.

Another announcement of Mr. Lesser is to the effect he means to act as a pioneer in the establishing of Los Angeles as a distributing center as well as a production center, and to this end additional offices are to be built here.

J. D. Williams, head of the First National, is remaining over for a few days in order to complete certain business negotiations involving the signing up of some new stars for the circuit.

Desmond a Papa.

A very proud papa is what William Desmond, Hampton star, became yesterday, when his wife, known professionally as Mary McIvor, presented him with a daughter, the arrival taking place at 5:30 o'clock in the morning at the Desmond home in Hollywood. So overjoyed was Papa Desmond that on the inspiration of the moment he at once named her Mary Joanna Desmond. He treated everybody around the studio yesterday afternoon to soda pop, and mother, father, baby and soda clerks are all doing as well as could be expected.

Conrad Nagle Signs.

According to an announcement by Jesse L. Lasky, first vice-president of Famous Players-Lasky Corporation, Conrad Nagle, screen star and also well known on the stage, has been engaged on a long-term contract to play leading roles in Paramount-Artcraft pictures produced at the Lasky studio.

Arbuckle Commences.

Roscoe Arbuckle is to begin work within a week on the first of his five-reel comedies, to which he will now devote his time exclusively by arrangement with Joseph M. Schenck. These pictures will be all Paramount-Artcraft releases.

The first picture will be a screen version of Irvin S. Cobb's Saturday Evening Post story, "The Life of the Party."

Tommy Meighan Here.

Having completed "Civilian Clothes" in New York, Thomas Meighan has returned from New York and will start work soon on "Conrad in Quest of His Youth," a William de Mille special, Kathlyn Williams will play an important role.

Priscilla Goes Shopping.

Priscilla Dean has just returned from a jaunt of joy in San Francisco with her husband, Wheeler Oakman. She bought some new clothes, too, though she admits that they aren't any prettier than the things she could buy at home, but, like the little girl with the doll, the other little girl's doll always looks better.

"Pinafore" at Mason.

Speaking from a vocal standpoint, a very fine performance of Gilbert and Sullivan's "Pinafore" was given at the Mason yesterday afternoon by the Gallo English Opera Company. The merry satire on the "King's Navee" was received with enthusiasm and real appreciation by a big audience.

One goes to see musical comedy, but one goes to hear comic opera, and the present performance was no departure from the general rule, though the production was given in adequate traditional form except by Ruth Ellen Marr, who wore modern dress.

The singing of the chorus was especially full and round. Singers who made special hits were: Jefferson de Angelis as Sir Joseph Porter, who extracted all values of the quaint drollery from his role; Edward Quinn as Capt. Corcoran, J. Humbird Duffey as Ralph Rackstraw, Harry A. Collignon as Dick Deadeye, Detmar Poppin as Bill Bobstay, Ruth Ellen Marr as Josephine, Alice Booth as Hebe, and Mildred Rogers as Little Buttercup.

REDLANDS PAGEANT.

Five Hundred to Take Part in Annual Production.

The golden romance of California will, it is announced, be depicted in the annual Redlands pageant, April 15, 16 and 17. The production entitled "Concha del Oro" or the "Valley of the Shell of Gold" is to be directed by Mrs. Lillian B. Goldsmith, who has staged the previous pageants at Redlands.

There are to be about 500 persons in the cast this year. This includes fifty principals, about 250 in the choruses, 150 in the various ballets and fifty in the orchestra. Mme. Matildita has charge of the dancing and Philip Goodwin of the orchestra.

The story of Coyote, the God of California Indians, of the Mission of San Bernardino, near Redlands, the legend of the buried altar vessels near the Greenspot and then the story of Redlands and the navel orange industry are to be told in an allegorical presentation.

WRITING FOR METRO.

Elliott J. Clawson has joined the Metro scenario department and will do as his initial script "Big Game," a play written by Willard Robertson and Kilbourn Gordon, which was produced in New York several years ago. Mr. Clawson has been a writer in the motion-picture industry for the past eight years. He did the continuity for "The Little Shepherd of Kingdom Come," and other successful productions for Goldwyn. Among his best-known works is "The Beast of Berlin," an original story he wrote while scenario editor at Universal City.

JUST MISSES JAIL.

Student Speeder in Record Crowd of Traffic Violators.

C. S. Cody, a Los Angeles High School student, ruminated for half an hour yesterday in Justice Hinshaw's court upon the prospect of spending ten days in the County Jail for speeding on Whittier boulevard. Only after the court had disposed of the Cody case and then taken up the bulk of the largest grist of traffic prosecutions in the county did Justice Hinshaw discover the lad waiting to be taken to jail. It developed that young Cody, under 18 years of age and [illegible] substituted for the jail sentence a fine of $25. The boy paid the fine and promised to produce the money within two days.

The court collected [illegible] in fines for violations of the traffic laws and issued [illegible] fourteen defendants who failed to appear.

Theaters—Amusements—Entertainments

TRINITY AUDITORIUM— Grand Avenue at 9th. L. E. BEHYMER, Manager

Philharmonic Orchestra OF LOS ANGELES

W. A. Clark, Jr., Founder Piano Soloist LEOPOLD GODOWSKY Walter Henry Rothwell, Conductor

Tomorrow Mat., 3:15. Sat. Eve.

Tickets, 50c, 75c, $1.00, $1.50, $2.00.

TRINITY AUDITORIUM— GRAND AVENUE AT 9TH. TEL. [illegible]

TONIGHT 8:15 FLONZALEY QUARTET—Chamber Music

Only Concert. Tickets, 75c, $1, $1.50, $2. On sale now at Trinity Box Office.

MAJESTIC THEATER— Popular Matinee Saturday

THE WILKES STOCK COMPANY in POSITIVELY LAST WEEK of John H. Blackwood's Comedy Success "A DOLLAR DOWN"

STARTING NEXT SUNDAY NIGHT "A LITTLE JOURNEY"

Rachel Crothers' Latest Comedy

With Evelyn Varden and Edward Everett Horton

SEATS NOW ON SALE

MASON OPERA HOUSE— Gallo English Opera Co.

Tonight and All Evenings This Week "The Mikado"

Saturday Matinee, "H. M. S. PINAFORE."

Last Week Starts Monday

Mon. Tues. Wed. Nights "THE CHIMES OF NORMANDY" Pop. Wed. Mat.

"THE GONDOLIERS" Thursday and Friday Nights

Saturday Matinee and Night, "THE MIKADO"

50c to $2.00. Popular Wednesday Matinee, 50c to $1.50

MOROSCO THEATER— MATINEE TODAY

OLIVER MOROSCO PRESENTS "POLLY WITH A PAST"

WITH ELEANOR WOODRUFF AND LOUIS CALHERN

NEXT ATTRACTION: "THE NAUGHTY WIFE"

MATINEES, 10c TO 50c. EVENINGS, 10c TO 75c

ORPHEUM EMMA CARUS

The Best in Vaudeville. Singing her own songs. J. Walter Leopold at Piano.

LEMAIRE, HAYS & CO. MILLICENT MOWER HARRY ROSE MAY ouse

Aces of Song & Melody Comedian Dramatic Sensation

SONIA BARABAN & C. C. GROSS LIGHTNER GIRLS & [illegible]

Aztec Indian Love Featuring Winnie Lightner

Orpheum Orchestra HENRY SANTREY Topics of the Day

Concerts And Syncopated Society Band

Every Day at 2, 15c to 75c; Every Night at 8, 15c to $1.25. Phone: [illegible]

PANTAGES— VAUDEVILLE— Matinee Today at 2:30 Tonight at 7:00 and 9:00

"Meet Me at Pantages"

WHIRLWIND OF LAUGHTER AND FUN with Great Vaudeville show: [illegible] HIP AND NAPOLEON, the educated Elephant and Chimpanzee; TEXAS GUINAN AND HER FOUR, singers and clever comedians; HAWLEY AND DAXTON, comedy; [illegible] BENDER AND MEEHAN, acrobatic singers and comedian; GERTRUDE [illegible] MAN, little jazz girl from Broadway; WINTON BROTHERS, supreme exhibition of strength; AL PENBERTHY, tenor; ANTONIO MORENO, in "The Invisible [illegible]"

PACIFIC COAST BASEBALL LEAGUE— GAME CALLED at 2:30 P. M.

Los Angeles vs. Oakland

SUPERBA— 818 SOUTH BROADWAY 11 TO 11 DAILY. Every Married Woman is entitled to a herald to see the

COMMENCING APRIL 11 FRANK MAYO in "Burnt Wing" Priscilla Dean IN "THE VIRGIN OF STAMBOUL"

Beginning Sunday, First Performance 10 a.m. to Accommodate Early Comers

SYMPHONY— Broadway Bet. 6th & 7th ELSIE JANIS in THE IMP

MUSICAL COMEDY—MY SOUTHERN GIRL

NOVELTY SINGING AND DANCING—STUNNING COSTUMES PRETTY GIRLS AND GOOD COMEDY

MISSION PLAY By John Steven McGroarty, with Frederick [illegible] and Mrs. Tyrone Power, at Old San Gabriel

Now open, with Matinee 2:15 and Evening 8:15. Play every afternoon (except Monday) including Sunday, 2:15. Evenings Wednesday and Saturday, 8:15. Box Office, Main Floor Pac. Electric Bldg., Tel. 12058 and 12159, and Theater Box Office, Alhambra 198. All seats reserved. Well heated. Private [illegible] Take Pacific Electric car, Pacific Electric Bldg., 6th and Main Streets.

GORE'S BURBANK 6th & Main Oh, Boys, Bet on the First Row—I've Got a Date with It's Jake! ARMSTRONG'S BABY DOLLS

"GAY TIA JUANA" Best Show in Los Angeles.

PALACE— 7th Street at Broadway "A GAMBLE IN SOULS" —WITH— Dorothy Dalton and William Desmond

VICTORY— Broadway at Ninth "MY HUSBAND'S OTHER WIFE" STARRING SYLVIA BREAMER THOSE FUNNY BALLROOM BOYS Flanagan & Edwards "Breaking Into Society"

WALKER GRAND AVE. THEATER— Grand Ave. at 23rd

Second week, "THE UNDERCURRENT," featuring [illegible] 3-year-old Dorothy Roberts, the child marvel. Mount Kinney, a Wurlitzer. Frank Lagone at Organ.

THEATER DE LUXE— Alvarado, Bet. 1st and 2nd OPPOSITE WESTLAKE PARK

MARGUERITE CLARK in "EASY TO GET" MATINEE DAILY—STARTING 1:30

HIPPODROME— Main St. at 4th

NOW SHOWING "THE OPEN DOOR" DE LUXE PHOTOPLAY SPECIAL AND VAUDEVILLE

ALHAMBRA THEATER— 731 So. Hill SHIRLEY MASON in "HER ELEPHANT MAN"

SWEETEST CIRCUS STORY EVER TOLD

ES JAIL.

Record Crowd
Sessions.

e Angeles High
minated for half
in Justice Hin-
the prospect of
in the County
Whittier boule-
e court had dis-
ases and then

taken up the bulk of 161 offenses, the largest grist of traffic violation prosecutions in the county's annals, and did Justice Minshaw discover she had waiting to be taken to jail. Then it developed that young Cody is under 18 years of age and so the court substituted for the jail sentence a fine of $25. The boy paid $15 and promised to produce the other $10 within two days.

The court collected yesterday also in fines for violations of the traffic laws and issued warrants for fourteen defendants who failed to appear.

—Amusements—Entertainments.

DITORIUM—Grand Avenue at 9th. Phone Pico 8800.
L. E. BEHYMER, Manager.
armonic Orchestra
OF LOS ANGELES
Piano Soloist Walter Henry Rothwell, Conductor
LEOPOLD GODOWSKY
Tickets, 50c, 75c, $1.00, $1.50, $2.00.

ITORIUM— GRAND AVENUE AT NINTH. TEL. PICO 8800.
FLONZALEY
QUARTET—Chamber Music
Seats, 75c, $1, $1.50, $2. On sale now at Trinity Box Office.

Popular Matinee Saturday 2:15

WILKES STOCK COMPANY in
LAST WEEK of John H. Blackwood's Comedy Drama
A DOLLAR DOWN"
TING NEXT SUNDAY NIGHT
TTLE JOURNEY"
Rachel Crothers' Latest Comedy
yn Varden and Edward Everett Horton
TS NOW ON SALE

RA Gallo English Opera Co.
"The Mikado"
Week
rday Matinee, "H. M. S. PINAFORE."

t, Week Starts Monday
"THE CHIMES OF NORMANDY"
NDOLIERS" Thursday and Friday Nights,
Matinee and Night, "THE MIKADO"
Popular Wednesday Matinee, 50c to $1.50

HEATER— MATINEE TODAY
OLIVER MOROSCO PRESENTS
Y WITH A PAST"
LEANOR WOODRUFF AND LOUIS CALHERN.
NEXT ATTRACTION:
NAUGHTY WIFE"
, 10c TO 50c. EVENINGS, 10c TO 75c.

EMMA CARUS
Singing her own songs.
J. Walter Leopold at Piano.
HENRY SANTREY
And Syncopated Society Band
25c; Every Night at 8, 12c to $1.25. Phones: 10417, Main 66.

LE—
Matinee Today at 2:30
Tonight at 7:00 and 9:00
"Meet Me at Pantages"
UGHTER AND FUN with Great Vaudeville show; LITTLE
the educated Elephant and Chimpanzee; TEXAS CONEY
comedienne; HAWLEY AND SAXTON, comedy
AN, acrobatic singers and comedians; GERTRUDE
om Broadway; WINTON BROTHERS, exponents of
THY, tenor; ANTONIO MORENO, in "The Invisible Bond"

ST BASEBALL LEAGUE—
CALLED at 2:30 P. M.
geles vs. Oakland
SOUTH BROADWAY 11 TO 11 DAILY. Every Married Woman Owes it to herself to see Inez
MAYO in "Burnt Wings"
Priscilla Dean IN "THE VIRGIN OF STAMBOUL"
First Performance 10 a.m. to Accommodate Crowds.

ELSIE JANIS in
THE IMP
COMEDY—MY SOUTHERN GIRL
ING AND DANCING—STUNNING COSTUMES.
TTY GIRLS AND GOOD COMEDY.

AY By John Steven McGroarty, with FREDERICK WARDE and Mrs. Tyrone Power, at Old San Gabriel Mission
atinee 2:15 and Evening 8:15. Play every afternoon except Friday, 2:15. Evenings Wednesday and Saturday, 8:15. Electric Ride. Tel. 12626 and 12123, and Terminal Bldg. All seats reserved. Well heated. Prices, $1, $1.50, $2. Pacific Electric Bldg., 6th and Main Streets.

Oh, Boys, Bet on the First Race—You Can't Lose
It's a Joke!
ARMSTRONG'S BABY DOLLS,
"GAY TIA JUANA."
Best Show in Los Angeles.

"A GAMBLE IN SOULS"
—WITH—
Dorothy Dalton and William Desmond
"MY HUSBAND'S OTHER WIFE"
STARRING SYLVIA BREAMER
THOSE FUNNY HALLROOM BOYS
Finnegan & Edwards "Breaking Into Society."

AND AVE. THEATER— AND STRICTLY
E UNDERCURRENT," featuring Guy Empey, Soul
ents the child marvel, Mount Kelsey, a Prizma Color
Frank Lagoss at Organ.

LUXE— Alvarado, Bet. 6th and 7th. OPPOSITE WESTLAKE PARK.
RITE CLARK in "EASY TO GET."
MATINEE DAILY—STARTING 1:30.

Main St. at 4th—Alway
NOW SHOWING
"THE OPEN DOOR"
PHOTOPLAY SPECIAL AND VAUDEVILLE
SHIRLEY MASON in
"HER ELEPHANT MAN"
SWEETEST CIRCUS STORY EVER TOLD

NEWS ITEM
United Eastern will pay its quarterly dividend of 2½c on April 15. Sells ex-dividend today.

UNION OIL
of California
The directors of an increase in the production of Union Oil places this stock in an attractive position. A remittance of Union Oil will be sent you upon request.

Private Wire Service With San Francisco, New York and Other Markets

"Prompt and Efficient Service"
A. W. COOTE
Stock and Bond Broker
MEMBER
Los Angeles Stock Exchange
San Francisco Stock Exchange
TRADE BUILDING 453 SOUTH SPRING STREET
PHONES: 60133 and Main 4117
OFFICES: 6216 Hollywood Blvd. and 21 East Front street, Long Beach, Cal.

Individual Investment Requirements
When presented to us are given personal and intelligent consideration. Our information and files covering the securities handled in this market are unexcelled.
Discussion of Investment Subjects Invited.
E. O. Knight & Co.
Stocks—Bonds
411-414 Van Nuys Bldg.
Members Los Angeles Stock Exchange
Telephones 10054

UNION OIL COMPANY OF CALIFORNIA
Launched 22nd we advertised as follows:
"Certain information has come to our attention indicating that now is the logical time for action on the part of investors."
Action of the Board of Directors of the Union Oil Company at their meeting yesterday fully justified our advice.
If you wish to keep in touch with the latest developments in this company, have your name on our mailing list.
Main 9700—Telephones.
Bond Department
Established 1910
WESTERN SECURITIES
Union Bank & Trust Co.
Main St. at Seventh
Los Angeles, Cal.

SAFETY SECURITY SUBSTANTIAL YIELD
Otis Steel Co.
7% Cumulative Preferred Stock
Dividends equal to 9.345 per cent on the average book value of the common stock during the last 5 years
Price: 97½
Yielding 7.20%
Circular Upon Request.
H. M. BYLLESBY & CO.
Engineers, Municipal and Corporation Securities
639 Van Nuys Bldg.

Security Trust and Savings Bank
BONDS Phone 10312
SPRING AT SEVENTH

Reclamation District No. 1500
6% Serial Bonds
Denomination, $1000 Due 1931 to 1940
Exempt From All United States Government and State of California Taxes, except Inheritance Taxes.
Legal Investment in California for Savings Banks, Trust Funds and Insurance Companies.
Circular and Map Upon Request
Price Par and Accrued Interest to Yield 6%
BOND & GOODWIN
Members New York Stock Exchange
Title Insurance Building
Telephone Broadway 75
Chicago Philadelphia Seattle
San Francisco Minneapolis Portland

DAILY TRADE TALK.

Another Opinion on the H. C. of L.; Bank Takes More Room.

BY CHAPIN HALL.

A. T. Roman, buyer and department manager of Cooper, Coate & Casey, has been in Arizona, telling the Phoenicians, who live hard against the desert, why high prices are high. It is Mr. Roman's specialty to know something about this, and his conclusions are interesting because based on a close-up of the revolving wheels of commerce.

"Production," he told the Phoenix (Ariz.) trade convention, "has come to a point where the buyer is more interested in immediate delivery than he is in price." He cited a shirt factory which before the war had a daily output from two plants of 5000 dozen shirts. The concern now has sixteen plants and get only 5000 dozen shirts per day, although there has been no reduction in the working force which is receiving so much more money that four days work in a week is all they need in order to live very comfortable, even at the present cost level.

J. R. Ford, another buyer and manager, gave examples of curtailed production. As long as this condition exists throughout the various departments of commodity production there does not appear to be much expectation on the part of jobbers of an early price decline, was the conclusion of the experts.

B. H. Dyas Preferred.

Stevens, Page & Sterling are offering an issue of cumulative preferred stock of the B. H. Dyas Corporation. The amount of the issue is for $350,000 and the stock will bear interest at the rate of 8 per cent. Provision for its redemption, which is to be made at 105 and accrued dividends, is made by the establishment of a sinking fund of at least 3 per cent. per year on the amount issued. Tax exemption features of the issue include exemption from both the normal Federal income tax and the California personal property tax.

Fast Selling Issue.

The National City Company and the First National Bank of New York offered yesterday $12,000,000 in notes of the American Can Company, maturing in 1936 in four equal installments, the first falling due September 13, the second October 13, the third November 12, and the fourth December 13. The notes were issued and sold to yield 7½ per cent. The entire issue was sold out immediately, an indication of the ready demand for attractive issues of short-time securities.

Fullerton School Bonds.

The bond department of the Security Trust and Savings Bank and R. H. Moulton & Co. were the purchasers of an issue of $225,000 Fullerton school bonds at a sale held on Tuesday. The bonds were purchased at a premium of $5835. Other bidders were Drake, Riley and Thomas, $4852.50; W. R. Staats & Co., and E. H. Rollins & Sons, $4636; Blyth, Witter & Co., $4627; National City Company, whose bid was submitted in the name of the First National Bank of Santa Ana, $3465; Torrance, Marshall Company and Blankenhorn-Hunter-Dulin Company, $3362, and Frank & Lewis, $3310.

United Eastern Dividend.

The board of directors of the United Eastern Mining Company held their regular monthly meeting yesterday, at which time a quarterly distribution of 2½ cents per share was declared. This distribution is payable April 28 to stockholders of record at the close of business April 8.

The Sugar Situation.

The announcement in The Times yesterday that another advance in retail price of sugar is projected created considerable discussion as to the quantity of sugar at present being held in storage. In this there is a rather wide diversity of opinion. The sugar situation has been hazy all this year and the latest announcement has not served to clarify it. The margin of profit both to the jobber and retailer is limited by government control, but with raws making strong advances, dealers say that prices will inevitably advance. Denial is also made that there is any considerable volume of sugar being held for higher price. During the past month raw sugar has advanced from $10.50 per hundred pounds to $15.50, and it is on this basis that the estimate is made that the new price, when it is announced, will be about 19 cents per pound, retail.

Work at Richfield.

With S. P. Mullen acting as general manager and Seth J. Hardisen, well-known oil field worker as field superintendent, the Harrington-Dumas company has commenced active drilling on its No. 4 lease near Richfield. The hardest drilling yet recorded in the district is being encountered by the Richfield United Company, which yesterday was down to 1470 feet. An unusually hard conglomerate is holding the drilling crews at slow speed and during the last three days an average of only five feet has been recorded during each eight-hour shift. The Richfield Yorba well which has been on the verge of being brought in for more than two months will probably have to undergo a third cementing job. The State Mining Bureau reports tests for a water shut-off as being unsatisfactory. Considerable gas and some oil lead to the belief on the part of those interested that the well will be a commercially profitable pumper.

Los Angeles Stocks.

Republic Petroleum returned to lively activity in the trading yesterday, about 42,000 shares changing hands on a market which showed a constantly growing strength. The opening transaction was at 36 1-4 cents, and after a brief reaction to 35 3-4, a flood of buying orders sent it steadily up to a high mark of 37 3-4 cents, which was the closing bid. All of the oils were active, and prices strong. Union on the strength of the fine statement made by the company, and the probability of an early stock dividend, moved up from an opening of $190.50 to afternoon sales at $192.50, a 5 point advance over the preceding day. Industrials were comparatively inactive, but mines developed a liberal trading tendency with prices steady. Telluride sold up to 39 cents and United Eastern was firm at $3.95. There was a good demand for government issues and prices were well maintained.

Bank Expansion.

The Los Angeles Trust and Savings Bank has been growing so fast that a radical increase of floor space became imperative. The fourth and fifth floors of the bank building at Sixth and Spring streets are now undergoing remodeling to meet the requirements. When completed in a few weeks, the bank will occupy large space below street level and five floors above the main banking quarters on the ground floor. The savings and commercial departments will be on the first floor, the vaults and safe deposit department in the basement; collection and bond departments on the second floor; trust department on the third floor; remittance, statement and other inside technical departments on the fourth and fifth floor. Even this room is not sufficient and the second floor of the Sixth-street Chocolate Shop, which adjoins the bank building has been leased and will be converted into luncheon and rest rooms for the use of the staff.

Politics and Business.

As the political situation becomes more complicated and heated, nervousness throughout the speculative field increases. Later this will be extended to business and financial lines, but is not to be taken too seriously. As the time nears for the conventions, there is always a period of uncertainty, and conditions are more or less upset. It is recognized, however, that these conditions are largely surface, and do not necessarily go to fundamental underlying conditions.

LATEST PRICES ON BUTTER AND EGGS.

LOS ANGELES, April 7.—Butter, creamery extras, Produce Exchange closing price, 52 per lb.

Eggs, cases included—Fresh extras, Produce Exchange closing price, 42 per doz.; case count, Produce Exchange closing price, 41 per doz.; pullets, Produce Exchange closing price, 38 per doz.; pewee pullets, Produce Exchange closing price, 29 per doz.

Cheese—California flats, 29 per lb.

SAN FRANCISCO, April 7. Butter, extra grades, 59½. Eggs, fresh extras, 45½; extra pullets, 39. Cheese, unchanged.

NEW YORK, April 7.—Butter, firm; creamery, higher than extras, 68½@69; creamery extras, 65; firsts, 63@67; packing stock, current make, No. 2, 37. Eggs, unsettled, unchanged. Cheese, firm; unchanged.

CHICAGO, April 7.—Butter, higher; creamery, 49@67½. Eggs, lower; receipts, 21,099 cases; firsts, 41@41½; ordinary firsts, 37@38; at mark, cases included, 41@41½.

KANSAS CITY, April 7.—Butter, packing, 1 cent higher, 36; creamery unchanged. Eggs, current receipts, 8 cents lower per case, 12.25; firsts, unchanged, 42. Poultry, hens, 1 cent higher, 36; others, unchanged.

LATEST NEWS OF FOOD PRICES.

Grocers Investigate Los Angeles Milk Supply and Find Discrepancies.

The Southern California Retail Grocers' Association has been conducting an investigation into the local milk situation, with a view of making cheaper milk available through the grocery stores. The Grocers' Journal says that the daily milk supply of the city amounts to only 20,000 gallons, which would serve about 150,000 persons out of a population of between 600,000 and 800,000. The dairyman producer receives only 6 cents per quart for his milk. The farm bureau has reported that it costs 8.7 cents to produce a quart of milk, and the Los Angeles Creamery reported that it costs 10.2 cents per quart to prepare milk for delivery. In the creamery figures, therefore, there is 2 cents per quart not accounted for, which amounts to $876,000 per year. The farm bureau has also reported that out of every $1 paid for milk, the producer receives 43 cents, the distributor 47 cents, and freight 7 cents, leaving 3 cents per quart not accounted for.

FINANCIAL.

OFFICE OF THE TIMES.
Los Angeles, April 8, 1920.

Bank clearings yesterday were $12,874,905.57, an increase of $5,961,080.37, as compared with corresponding day in 1919.

	1919	1918
Monday	$10,548,234.66	$5,700,022.23
Tuesday	12,584,056.39	3,909,222.77
Wed'day	12,874,905.57	6,622,906.09
		4,767,977.47
		4,147,978.49
		4,458,580.41

LOCAL STOCK EXCHANGE.

[Following were the closing prices and sales, reported yesterday at the Stock Exchange, ground floor, I. W. Hellman Building.]

BANK LIST.

	Bid.	Asked.
Citizens' National Bank	$207.50	....
Commercial National	190.00	....
Farmers & Merchants' Nat.	265.00	....
First National	300.00	$485.00
Guaranty Tr. & Sav.	270.00	287.50
Hibernian Savings Bank	190.00	200.00
Home Savings Bank	160.00	200.00
Merchants' National	190.00	200.00
Security Tr. & Sav. Bank	200.00	....
Union Bank & Trust Co.	137.50	150.00
U. S. National Bank	160.00	....

BOND LIST.
(With Accrued Interest.)

	Bid.	Asked.
American Pet. Co.	97	101
Associated Oil Co. 1st Reg.	98½	100
Associated Oil Co. 1st Reg.	92	....
California Delta Farms	105	....
California Pet. Co.	80	....
Cocoa Power & Water Co.	98	100
Crestmont Water Co.	100	....
Edison Elec. Co. 1st Refg.	95½	96½
Edison Elec. Co., old issue.	90	....
Home Telephone Co.	85	89
Home Tel. Co., 1st Refg.	84	85
Huasteca Pipe Line	75	....
L. A. Electric Co.	92¾	....
L. A. Gas & Elec. Co.	92	97
L. A. Pacific, 1st Con. Mtge.	74	....
L. A. & Pasadena Elec. Ry.	77	....
L. A. Public Market Co.	100	....
L. A. Railway Co.	74	....
L. A. R. R. Corp. Co.	50	....
Mission Transit & R. Co.	98½	101
National Co. of California	72	85
Pacific Electric Ry. Co.	90	71
Pacific Light & Power Co.	94½	99
Pacific L. & P. Co., Ltd.	97	85
Pasadena Home T. & T. Co.	80	....
Prod. Transportation Co.	99	100¾
S. P. Co., S. P. Tor. 1st Mtg.	78	....
S. P. Co. (C. P. Collateral).	73	....
S. P. Co. 20-year Conv.	78	....
S. P. Co. 20-year Conv.	100	....
S. P. R. R. Co., 1st Refg.	74¾	....
Union Oil Co.	92	93
Union Transportation Co.	97	99
U. S. L. D. T. & T. Co.	75	85
Visalia Water Co.	99½	....

LIBERTY BONDS
(With Accrued Interest.)

	Bid.	Asked.
1st Liberty 3½s, 1917	98	....
1st Liberty Conv. 4s, 1917	98½	....
1st Liberty Conv. 4¼s, 1918	99¾	....
2nd Liberty 4s, 1917	98½	....
2nd Liberty Conv. 4¼s, 1918	99¾	....
3rd Liberty 4½s, 1918	99¾	....
4th Liberty 4¼s	99¾	....
5th Victory 4¾s	97½	....

INDUSTRIAL LIST.

	Bid.	Asked.
California Delta Farms	$ 50.00	$ 55.00
California Hospital	50.00	....
California Packing	82.00	85.00
Consolidated Realty Co.	12.00	....
Globe Gr. & Mill Co.	185.00	195.00
Globe Gr. & Mill pfd.	7	8
Goodyear T. & R. pfd.	100.00	100.25
Goodyear Textile Mills	99.00	99.50
Hawaiian C. & S. Co.	65.00	....
Hutchinson Sugar P. Co.	30.00	31.00
L. A. Athletic Club	8.00	14.00
L. A. Brewing Co.	90.00	....
L. A. Investment Co.	80	120.00
Occidental Life	....	....
Pacific Mutual Life	300.00	....
S. Joaquin L. & P. pfd.	97.50	....
S. Joaquin L. & P. com.	75.00	....
S. Cal. Edison pfd.	101.00	....
S. Cal. Edison com.	85.87½	90.50
Sun Drug Co.	1.00	....
Title G. & T. pfd.	200.00	....
Title T. & Tr. Co.	125.00	....
Union Sugar Co.	84.25	85.00

OIL LIST.

	Bid.	Asked.
Amalgamated Oil	$ 96.50	$100.00
American Crude Oil	27	.30
Associated Oil	116.25	117.00
Brookshire Oil	.33	....
Central	1.25	1.45
Continental Oil	....	.17
Eagle Oil Co.	15½	17½
Fullerton Oil	3.25	3.75
Gas. Pet. pfd.	160.00	....
Gas. Pet. com.	146.42½	....
Jade Oil Co.	16½	.18
Maxoil Oil Co.	2.00	2.10
Mercury Oil Co.	39½	.50
Mt. Diablo	1.70	1.75
Nat. Petroleum Co.	16½	19½
New Penn. P. Co.	36½	.40
Olinda Land	.32	....
Palmer Dome	.20	.25
Palmer Union com.	.02	.10
Premier Oil Co.	50½	....
Republic Pet. Co.	37½	.38
Rice Ranch Co.	.09	.90
Union	192.00	194.00
Union Oil of Delaware	34.50	34.50
United Oil Co.	.75	79½
Victor Oil Co.	.40	.60
West Coast Oil	100.00	120.00
White Star Oil Co.	.07	....

MINING LIST.

	Bid.	Asked.
Arizona Yuma Mines	.01½	....
Adams Mining	.01	....
Argo Mines	.20½	....
Big Jim Mining	.04½	.05
Black Range	....	.10
Boundary Zone	.02	....
Gold Dust	.21	....
Gold Gem	.02½	.03½
Gold Hill Reserve	.02½	....
Lexington Arizona Mining	.10	.15
Lucky Boy	.05	.06
Nellie Mining	.05	.05½
Ottman, United	.03½	.03½
Sunnyside	.05½	.05½
Telluride	.37	.39
Tom Reed	1.85	1.90½
United Eastern	3.87½	3.98
Utah Apex Mines	....	....
Black Hawk Tungsten	.10	....
Bone Gold Mining	.12	.16½
Cactus	.01½	....
Divide Syndicate	.02½	....
Gold Reef	.05	.10
Grass Mining	2.37	2.50
Hecla Mining	4.12½	4.50
Nafomas Company	.14	....
Ore Assay	.05½	.05
Richmond	.17½	....
Virginia Mines	.01	.01
Yellow Pine	1.22½	1.25

SALES.

Morning session: 20 Associated Oil at 116.00; 40 do. at 116.50; 4000 Gold Ore Mining at .06½; 1000 do. at .05¾; 1000 do. at .05¼; 500 Grass Mining at .12½; $100 1st Liberty Loan 3½s, 1917, at 98; 1 $50 do. at 98; 3 $100 1st Liberty Loan Conv. 4s, 1917, at 98½; 2 $50 2nd Liberty Loan 4s, 1917, at 98; 2 $100 do. at 98½; 2 $50 do. at 98¾; 4 $100 2nd Liberty Loan Conv. 4¼s, 1918, at 99½; 2 $50 do. at 99¾; 1 $500 do. at 99¾; 2 $100 do. at 99¾; 28 $100 do. at 99¾; 2 $1000 do. at 99¾; 1 $100 Victory Bond at 97¾; 1 $1000 do. at 97¾; 6 $100 do. at 97¾; 1 $50 do. at 97½; 2000 Lucky Boy at .05½; 200 Mt. Diablo at 1.71; 500 National Pacific Oil at .16½; 1000 do. at .17; 2 at .16¾; 1000 do. at .16½; 2000 Olinda Land (Oil) at .32; 1000 do. at .32½; 1000 Republic Pet. at .36½; 7000 do. at .36¾; 2500 do. at .36; 4000 do. at .35¾; 2000 do. at .35¾; 4000 do. at .36¾; 1000 Telluride Mining at .38¾; 2000 do. at .39; 100 United Eastern at 3.98; 100 do. at 3.97; 85 Union Oil of Delaware at 34.00; 2 Union Oil at 190.50; 20 do., 5, 5, at 192.00; 10 do., 5 at 192.25; 50 do. at 192.50; 10 do. at 192.00; 5 do. at 192.25; 30 do. at 192.50; 70 Security Tr. & Sav. at 205.00; 500 Yellow Pine at 1.25.

Informal: 5000 Republic Pet. R. on at 36¾; 100 Union Oil of Delaware at 34.75; 50 do. at 192.25; 5 at 192.00; 100 do. at 34.50; 20 do. at 192.50; 50 do. at 192.00.

Afternoon session: 1000 Ayer Mines at .20; 1000 Gold Hill at .21; 10 General Petroleum at 147.50; 15 do. at 147.00; 1000 Gold Ore Mining at .06¾; 11,000 do. at .05¾; 600 Grass Mining at 2.37; 2 $50 1st Liberty Loan 3½s, 1917, at 98; 3 $100 do. at 98; 2 $100 1st Liberty Loan Conv. 4s, 1917, at 98½; 10 $100 2nd Liberty Loan Conv. 4¼s, 1918, at 99½; 3 $50 do. at 99½; 52 $100 2nd Liberty Loan 4s, 1917, at 98¾; 2 $50 do. at 98¾; 1 $500 do. at 98¾; 5 $100 2nd Liberty Loan 4¼s, 1918, at 99¾; 24 $100 4th Liberty Loan 4¼s at 99¾; 4 $50 do. at 99¾; 1 $1000 do. at 97½; 1 $500 do. at 97½; 200 K. & K. Investment at .85; 7000 Lucky Boy at .05½; 1000 do. at .05¾; 4000 Mexico Northern at .09½; 6000 Ottman United at .04; 6000 do. at .03½; 100 Republic Pet. at .36¾; 2000 do. at .36½; 1000 do. at .36¾; 1000 do. at .36¾; 2000 do. at .37; 1000 do. at .37½; 1000 do. at .37½; 12,000 do. at .37½; 1000 Summerside at .05½; 1000 do. at .05¾; 20 S. Cal. Edison com. at 86.50; 16 do. at 86.00; 1000 Telluride Mining at .39½; 1000 do. at .38; 500 do. R. 30, at .38; 100 Tom Reed at 1.87; 100 do. at 1.86; 100 United Eastern at 3.98; 55 Union Oil of Delaware at 34.25; 720 do. at 34.50; 200 do., 5, 10, at 34.50; 20 Union Oil at 192.50; 15 do. at 192.00.

PRODUCE RECEIPTS IN SAN FRANCISCO.

[BY A. P. NIGHT WIRE.]

SAN FRANCISCO, April 7.—Receipts: Flour, 11,210 quarters; wheat, 15 centals; barley, 588 centals; oats, 50 centals; beans, 1525 sacks; corn, 800 centals; potatoes, 4170 sacks; onions, 25 sacks; eggs, 124,430 dozen; hides, 905; cranges, 500 boxes; hay, grain unchanged. Strawberries, Imperial Valley, 4.50 crate; peanuts and Watsonville, 1.50@2.00 crate. Bell peppers, Los Angeles, 20@25 crate. Potatoes, 1.75@2.00; potatoes, river white, 7.50@8.50; garlic, 35@40.

THE MONTHLY PAYMENT PLAN
Is particularly adapted to the requirement of investors who desire the accumulation of securities of merit. We especially emphasize the selection of high grade Stocks or Bonds and in this respect offer the benefit of our personal attention and experience when choosing investments.
Descriptive leaflet may be had upon request as well as our suggestions describing current opportunities in reliable securities.
RAYMOND & CO.
INVESTMENT SECURITIES
Colo. 5300. 19 S. Marengo Ave., Pasadena, Cal.

THE MORRIS PLAN
The Morris Plan
Will Help You to Keep Your
LIBERTY BONDS
Patriotism led you to buy them. Don't sell them. They are too valuable to sacrifice now. If you need money for any useful purpose we will lend on them.
The BOND IS THE ONLY SECURITY needed. For particulars call at
725 South Spring Street
Write, Wire, Phone or Call
for FREE booklet about the Rinzer Airplane and Motor Corporation stock. It's worth your time to investigate.
PERRY, CALKINS & CO.
715 Story Bldg. Phone 60516.

Berger and Carter Company
7% Cumulative Preferred Stock
Callable at 102½ and Accrued Dividend
Free from Federal Normal Income and State Property Taxes
Business established in 1903 — Deals in iron, steel and machinery.
No Bonds or Mortgages outstanding ahead of this stock, nor can any be issued without the written consent of three-quarters of the preferred stock outstanding.
No additional stock having prior or equal rights can be authorized without a similar three-quarters written consent.
Net assets over $240 per share.
Company covenants to maintain at all times net quick assets equivalent to $150 per share of Preferred Stock outstanding.
Net earnings during past five years averaged $20.95 per share.
Company must retire approximately one-fifteenth of this stock each year. Entire issue must be retired by 1936.
Price 95 and Accrued Dividend, to Yield 7.37%
BLYTH, WITTER & CO.
U. S. GOVERNMENT, MUNICIPAL AND CORPORATION BONDS
521 Trust and Savings Bldg. Phone Broadway 537
LOS ANGELES
PASADENA 514 Chamber of Commerce Bldg.
SAN DIEGO 430 First National Bank Bldg.
SEATTLE SAN FRANCISCO OAKLAND PORTLAND NEW YORK

Free from Normal Income Tax — Exempt from Michigan Taxes
$1,000,000
General Aluminum & Brass Mfg. Company
(Michigan Corporation)
8% Cumulative Preferred Stock
Redeemable as a whole or in part at 110 and accrued dividends.
Dividends payable quarterly January 1, April 1, July 1, October 1.

CAPITALIZATION

	Authorized	Issued
Preferred Stock, $100 Par Value (this issue)	$2,500,000	$1,000,000
Common Stock, $10.00 Par Value	2,000,000	1,062,720

Registrars and Transfer Agents.
Detroit Trust Company, Detroit — Guardian Savings & Trust Co., Cleveland

From a letter written by Mr. F. C. Root, President of the Company, we summarize as follows:

Business:— The General Aluminum & Brass Mfg. Company manufactures 60% of all the Bronze Back Babbitt Lined Bearings used in the Gasoline Motor Industry of the United States and, in addition, has contracts for aluminum castings of all kinds with many of the strongest automobile companies. Among these are:

J. I. Case Threshing Mach. Co.	Herschell-Spillman Motor Co.	Packard Motor Car Co.
Continental Motors Corp.	Locomobile Co. of America.	Pierce Arrow Motor Car Co.
Hart-Parr Company	Maxwell Motor Co.	F. B. Stearns Co.
Hudson Motor Car Co.	Mercer Automobile Co.	Studebaker Corp.
Hupp Motor Car Corp.	Nash Motors Co.	White Motor Company.

Management:— The same management which founded and developed the business continues the operation of the Company. The Board of Directors includes, in addition to the officers, Allan Sheldon, Capitalist of Detroit; W. Edwin Stanley of Mitchell, Hutchins & Co., Inc., Chicago, and H. P. McIntosh, Jr., Vice-President of the Guardian Savings & Trust Co., Cleveland.

Sales and Profits:—

Year Ended	Net Sales	Profit Before Interest and Federal Taxes	Profit After Interest and Federal Taxes
Dec. 31, 1915	$2,020,257.71	$223,889.19	$211,768.20
Dec. 31, 1916	3,125,781.79	679,552.80	664,734.26
Dec. 31, 1917	3,318,314.00	210,499.06	171,684.42
Dec. 31, 1918	4,955,927.28	371,292.82	246,565.72
Dec. 31, 1919	4,482,205.34	463,199.84	304,354.07

The average earnings for the 5-year period ended December 31, 1919, before Federal Taxes and all charges, were almost FIVE times the dividend requirements; after Federal taxes and all charges FOUR times. For the year 1919, giving effect to this new capital, the earnings were approximately FOUR AND ONE-HALF times the dividend requirements AFTER Federal taxes and all charges.

Assets:— Net quick assets are $163 per share. Total net assets are $289 per share.

Purpose of Issue:— Increase working capital and provide increased facilities to handle new business placed by the LaFayette Motors Corporation, the Lincoln Motor Co., the Wills-Lee Motor Company and to supply the new models of the Packard Motor Car Company and the Pierce-Arrow Motor Car Co.

No Funded Debt:— None may be created without the consent of 75% of the Preferred stockholders.

Sinking Fund:— 15% of the net profits or 5% greatest amount of preferred stock at any time outstanding, whichever is greater.

Special Provision:— Preferred stock holders have the right to elect a majority of the Board of Directors should the net quick assets fall below $115 per share preferred stock, or the total net assets below $200 per share.

Common Stock:— Market value common stock approximately $3,000,000.

PRICE $100 AND DIVIDENDS

Legal proceedings in connection with this issue will be subject to approval of Messrs. Stevenson, Carpenter, Butzel & Backus of Detroit, Mich., for the Company, and Messrs. Henry Bodman of Detroit and Charles Y. Freeman of Chicago for the Bankers. The accounts have been certified to by Messrs. Ernst and Ernst certified public accountants; plants of the company have been appraised by the American Appraisal Co., Milwaukee, Wis.

Blankenhorn-Hunter-Dulin Co.
224 I. N. Van Nuys Bldg.
Los Angeles—Main 6801
San Francisco Pasadena San Diego

Mitchell, Hutchins & Co., Inc.
Investment Bankers
The Rookery, Chicago

The above information and statistics have been obtained from sources which we believe to be reliable and accurate, but they are not guaranteed.

A. H. CRARY & CO.
MEMBERS CHICAGO BOARD OF TRADE
Stocks, Bonds, Grain, Cotton
DIRECT PRIVATE LEASED WIRE.
65304 119 W. Fourth St., Los Angeles Main 7559
129 WEST FIRST ST., LONG BEACH.

ARONSON & COMPANY
BONDS INVESTMENTS STOCKS
Herman W. Hellman Bldg.
Broadway 5750

STEVENS, PAGE & STERLING
STOCKS AND BONDS
T. C. Stevens 61372—Pico 3676 James H. Page E. C. Sterling 610 Van Nuys Bldg.

BONDS For Investment Both Municipal and Corporation
Send for our circulars
We buy and sell all issues of U. S. Gov. Bonds
BOND DEPARTMENT
Citizens National Bank
Resources over $30,000,000
5th and Spring Sts. Los Angeles

LOGAN & BRYAN
Members New York Stock Exchange, New York Cotton Exchange
Chicago Board of Trade
LOS ANGELES OFFICE, 210 West Seventh Street
L. N. STOTT, Resident Partner DEWITT HARLOW, Manager

PIONEER HOUSE

E. F. HUTTON & CO.

MEMBERS

New York Stock Exchange
New York Cotton Exchange
Chicago Board of Trade

210 W. Fourth Street, Home Phone 10509, Sunset Main 3170 | Hotel Alexandria, Home Phone F7510, Sunset Main 8508 | Pasadena—Hotel Maryland, Tel. Fair Oaks 60

Through Wires to Chicago and New York Without Relay.

An 8% Income

No Federal Normal Income Tax

No California Personal Property Tax

B. H. Dyas Corporation

Cumulative 8% Preferred Stock

One of the most successful corporations of its kind on the Pacific Coast

Price, Par and Accrued Dividends, Yielding 8%

STEVENS, PAGE & STERLING

T. C. Stevens 609-611 Van Nuys Building
James R. Page 210 West Seventh Street Phones
E. C. Sterling Los Angeles, Cal. 61872, Pico 3076

Federal Income Taxes

reduce the income of many people to a point where they would have a larger income from non-taxable investments. For the benefit of such investors we offer the following Bonds:

CITY OF LOS ANGELES—Yielding	5%
STATE OF SOUTH DAKOTA	5%
CITY OF WARREN, OHIO	5.15%
CITY OF BRAWLEY, CAL.	5.30%
MARIN, CAL. WATER DIST.	5.50%

For those whose incomes are not reduced by income taxes we offer the following investments:

PROVINCE OF MANITOBA, CANADA	7%
OTIS STEEL CO., PREFERRED	7.18%
B. F. GOODRICH—5-YEAR-NOTE	7.42%

Note: We are particularly well equipped to advise you in the matter of receiving the maximum income from your securities.

ORTON, WOLFF & CO

INVESTMENT BONDS
GOVERNMENT—MUNICIPAL—CORPORATION
516-517-518 H. W. Hellman Bldg.
Spring at Fourth St.
Phone 14219

STOCKS BONDS PRIVATE WIRES. COAST TO COAST GRAIN COTTON

A.H. WOOLLACOTT CO.

MEMBERS LOS ANGELES-SAN FRANCISCO STOCK EXCHANGES
ORDERS PROMPTLY EXECUTED ON LOCAL and EASTERN EXCHANGES
228-262 I.W.HELLMAN BLDG. PHONE MAIN 44

BONDS STOCKS **ANDREWS & CO.**

112 Grosse Bldg., Sixth and Spring Sts. Telephone 60715.

Branch Offices in Principal Cities

R. H. MOULTON & COMPANY

Specialize Exclusively in Government and Municipal Bonds. Government Department is equipped to buy and sell all Liberty Loan and Victory Loan Issues.
Phone 60297. 420 Title Insurance Bldg. Main 960.

Wm. R. Staats Co. DEALERS IN MUNICIPAL AND CORPORATION BONDS

ALSO EXECUTE COMMISSION ORDERS IN LISTED SECURITIES
SAN FRANCISCO LOS ANGELES 640 W. FOURTH ST. PASADENA

ESTLE INVESTMENT COMPANY

STOCK AND BOND BROKERS
Members L. A. Stock Exchange
60815. 420 I. W. Hellman Bldg.

WM. CHEADLE BORCHERS

BONDS AND INVESTMENTS.
608-610 Trust & Savings Bldg. Los Angeles, California.
Telephone Broadway 161.

Banks, Huntley & Co. BONDS — INVESTMENTS SECURITIES

302 HIBERNIAN BLDG.
11636 TELEPHONES BDWY. 20

E. L. McCORMACK & CO., BROKERS

Government, Municipal & Corporation Bonds
Stock Orders executed in all markets. 410 Van Nuys Bldg. Phone Pico 626

MINING & OIL INVESTMENTS BAILEY-HALL & CO.

602-4-6 Citizen Natl. Bank Bldg.
Los Angeles. Phone 62174. California.

CAL. GUSHER FIELD

A limited amount of stock at $1.00

RICHFIELD UNION PETROLEUM COMPANY
Phone 62030—Pico 110 1010 Trust and Savings Bldg., Los Angeles, Cal.

BLANKENHORN-HUNTER-DULIN CO.

INVESTMENT SECURITIES
1005 American Nat. Bank Bldg. San Francisco | Van Nuys Bldg. Los Angeles Main 6051 | 210 E. Colorado St. Pasadena

IMPERIAL VALLEY We ARE SELLING LAND and deeding it direct to you. We offer twenty or forty-acre tracts at $10 per acre, and in all probability a very few days will show a wonderfully marked increased valuation. WRITE, PHONE OR WIRE US.

Geo. A. Babcox & Co. 510 S. Spring St., Los Angeles, Cal. Phone 10027.

Stephens & Company INVESTMENT SECURITIES 521 SOUTH SPRING STREET

NEW YORK STOCK EXCHANGE

[BY A. P. NIGHT WIRE.]

NEW YORK, April 7.—Business on the stock exchange today was attended by an unexpected demonstration of strength, the wide range of activity and extent of the advance exceeding any similar movement in many weeks.

Studebaker was in the foreground throughout today's dealings at an extreme gain of 13 1-2 points to 224 1-2, retaining all but a point at the end. International Motor rose to the new high of 170, an advance of 14 points.

Motor specialties were led by Stromberg carburetor at an advance of 13 5-8, kindred issues rising 2 to 5 and oils of high and low degree were 2 to 6 points higher with leathers, shippings, textiles, tobaccos and food shares.

As a group, steels and affiliated equipments led the list, principal features including Vanadium, Bethlehem, Crucible, Republic and Lackawanna steels, Baldwin Locomotive and American Car. United States Steel's extreme gain of 1 3-8 was largely forfeited in the final profit taking. Sales amounted to 1,700,000 shares.

Foreign exchange was again reactionary, the London rate falling back with heaviness in Paris bills and acute weakness for lire at the new low of 22 to the dollar. Engagement here of $10,000,000 gold for export to South America confirmed yesterday's advices from London.

The tendency in the bond market was low for domestic issues, including Liberty bonds and Victory notes, but several of the international group hardened. Sales, par value, aggregated $15,350,000.

Old United States paper bonds were unchanged on call.

Mercantile paper 6¾@7. Exchange, weak; sterling, 60-day bills, $3.92½, commercial 60-day bills on banks, $3.92 1-2; commercial 60-day bills, $3.92; demand, $3.96 3-4; cables, $3.97 1-2.

Government bond irregular, railroad bonds easy.

Time loans, strong; 60 days, 90 days and 6 months, 8@8½.

Call money steady, high 6, low 6; ruling rate 6; closing bid 5 1-2; offered at 6; last loan 6; bank acceptances 6.

Bar silver, $1.26; Mexican dollars, 96c.

LONDON, April 7.—Bar silver, 72 1-8d per ounce, money, 3½ per cent.

STOCK QUOTATIONS IN NEW YORK CITY.

[Furnished by Logan & Bryan, Members New York and Boston Stock Exchanges, Van Nuys Bldg., Los Angeles.]

NEW YORK, April 7.—Following are the closing prices, sales, and high and low quotations today:

Sales. Stocks—	High.	Low.	Close.
1,100 Ajax Tire	77⅝	76	77
1,900 Alaska Juneau	2⅝	2⅝	2⅝
5,600 Atlantic Gulf & W. I.	176¼	173½	174¼
5,100 Allis Chalmers	46⅝	45¾	45⅝
4,800 Allis Steel	51½	49	49¾
2,200 Am. Beet Sugar	93½	92½	92½
5,800 Am. Car & Fdy. Co.	146⅝	144¼	144⅝
1,200 Am. Can	49	49	49
3,500 Am. Cotton Oil	51	49	50
600 Am. Drug Syndicate	13¾	13½	13½
2,300 Am. Express	151¼	150	152¾
400 Am. Hide & Leather	27½	27	27
1,400 Am. Hide & L. pfd.	116¾	116	116
300 Am. Ice Sec. com.	52	51½	51½
18,800 Am. Int'l Corp.	104¼	101¾	102¾
13,400 Am. Linseed	99¼	96¾	97
700 Am. Linseed pfd.	96¼	95¾	95
11,600 Am. Locomotive	106⅝	105	105¼
100 Am. Malting	30½	30½	30½
4,300 Am. Steel Fdy. com.	48¾	47¾	47¾
6,800 Am. Sumatra Tob.	100	99	99
1,300 Am. Tel. & Tel. Co.	97¾	97	96¾
400 Am. Tobacco Co.	274⅜	270	270
31,700 Am. Woolen Sec.	67¾	65¼	66¼
27,400 Am. Woolen	149	156	153¾
100 Am. Zinc & Smel.		49	50¼
11,500 Anaconda	66	64¾	64¾
1,600 A. T. & Santa Fe	97¾	96¾	96¾
112,200 Baldwin Locomotive	142⅜	139¾	140½
100 Baldwin Loco. pfd.			101
1,300 Baltimore & Ohio	34⅝	34¼	34¼
9,200 Bethlehem Motors	29⅜	27⅜	28½
1,100 Bethlehem Steel com.	96	92¼	94
400 Bethlehem Steel "B"	101¼	98	100
1,200 Booth Fisheries	12	11¾	11¾
8,500 Beech Magneto	124⅜	121½	122
1,700 Butte & Superior Cop.	34	33¼	33¼
700 Brooklyn R. T.	18	15¾	15¾
2,900 Caddo Oil	28	24¾	24¾
700 California Packers	100	98¾	98¾
1,400 Cal. Petroleum Co.	40⅜	39	39
700 Canadian Pacific	124⅜	124⅜	124⅜
7,700 Central Leather	107⅜	104¾	105
4,300 Cerro de Pasco	56¼	55	55
2,400 Chandler Motor	192	189½	190¾
800 Chesapeake & Ohio	57¼	56	56½
4,200 Chile Copper	19⅜	18	19
2,600 Chino Copper	37¾	36¼	36¾
100 C. & N. W.	83½	83½	83½
1,200 C. M. & St. Paul	34¼	32¾	33
1,700 C. M. & St. Paul pfd.	51	50	50
100 Cons. Gas	36½	36½	36½
900 Colo. Fuel & Iron	41	40¾	40¾
200 Colorado Southern	31¼	31	31
4,500 Columbia Gas	64½	64	63½
1,700 Columbia Graphophone	51⅜	51	51
600 Consolidated Gas	90	89½	89½
7,000 Continental Candy	12⅜	10½	11⅞
600 Contl Can com.	63	61½	61½
10,700 Cons. Textile Corp.	37	31¾	34¾
42,000 Corn Products	102	99¼	101¾
37,600 Crucible Steel com.	277¼	269½	272
16,100 Cuba Cane Sugar	54⅜	53⅜	53⅜
600 Cuba Cane Sugar pfd.	83¼	81¾	81¾
200 Delaware & Hudson	90	90	90
1,200 D. & R. G. pfd.	14	13¾	13¾
2,000 Endicott Johnson	120	117	117
200 Erie	14	14	13¾
600 Erie 1st pfd.	22⅜	22	22
2,600 Famous Players	93	89¼	92¾
100 Federal M. & S. com.			15
500 Federal M. & S. pfd.	40½	40	40
1,900 Fisk Tire & Rubber	37⅞	37¼	37¼
200 Gaston, Williams	16¾	16½	16½
100 General Cigars	71¾	69¾	70¼
900 General Electric	177	176	177
2,400 General Motors com.	384½	377¼	380
13,300 Goodrich Rubber Co.	73¼	71¾	73
1,700 Great Northern pfd.	79½	78¼	78¼
200 Green Cananea	37	37	35
1,100 Gen. Motors Cos. pfd.	79¾	80	80½
100 Granby Copper	47¾	47¼	47¾
900 Gulf States Steel			70
11,200 Gen. Motors Cdb.	58⅝	57¾	58⅛
2,400 Haskell Barker	66	64¾	65
600 Illinois Central	92	91	90½
1,000 Inspiration Copper	61⅝	59¾	61¼
13,500 Industrial Alcohol	88¾	86¾	87
3,900 Int'l Harvester com.	130¾	124	122
3,000 Int'l Nickel	24½	24¼	24⅜
9,000 Int'l Paper	57	54	54
1,900 Inter-Met. Coms Cl. A	15¾	15¼	15½
600 Inter-Met. Coms. pfd.	15¾	15¼	15½
8,100 Int'l Marine	20	18¾	19¾
12,200 Int'l Mining pfd.	66	64	64
700 Interstate Callahan	19	18¼	18¾
700 K. C. Southern	17½	17¼	17¼
4,500 Kennecott Copper	33¾	32¾	33¼
1,000 Kelly Springfield com.	126½	124½	125
18,500 Keystone Tire Co.	45¾	41¾	42¾
10,700 Lackawanna Steel	83¾	81¾	82¾
3,100 Lee Tire	36⅛	35¼	35¼
100 Lehigh Valley	54½	54½	54½
1,000 Lima Locomotive Co.	69¾	67¾	68¾
800 Maxwell Motors	84¾	83¼	83½
1,900 May Dept. Stores com.	134	130¾	131
100 Mex. Central Ctfs.			21
26,400 Mex. Petroleum Co.	204⅝	196	200⅛
1,000 Miami Copper Co.	34¾	33¾	34¼
23,000 Middle States Oil	38½	35¾	36¼
6,500 Midvale Steel Co.	48¾	47¾	47¾
100 Mo. K. & T.	23¾	23¾	23¾
400 M. St. P. & S. S. M.	72	71¾	71¾
1,100 N. Y. C. & H.	66	64¾	65
2,200 Missouri Pacific	28¾	27¾	28
2,400 Missouri Pacific pfd.	45¾	44¾	45
2,100 National Lead	96¾	95¾	95¾
8,500 National Enamel	82¾	79¾	79¾
1,700 Nat. Steel Spring Co.	106¾	104¾	105¾
700 N. Y. Air Brake	112	110¾	110¾
1,600 N. Y. Central	74⅜	72	72¼
1,000 N. Y. Ont. & West	28¾	27¾	27¾
5,300 N. Y., N. H. & H.	28¾	28	28¼
200 Norfolk & Western	96¼	96	96
1,500 Northern Pacific	80	78¾	79¼
2,800 Ohio City Gas	44⅞	43	43⅝
1,700 Nevada Consolidated	20¾	19¾	19¾
700 Owens Bottle Mch.	184½	177¾	181¾
2,300 Pacific Mail	32¾	31¾	32
200 Ontario Silver	9¼	8¾	8¾
700 Otis Steel	22¾	22	22
400 Pacific Mail	32	32	32
400 Pacific Gas & Electric	62	60¾	62
200 Pacific Tel. & Tel	41	40½	40½
40,100 Pan-American com	104¾	100¾	100¾
2,700 Pan-American "B"	98¾	96¾	96¾
8,200 Penn. R. R. Co.	47¾	47¼	47¼
400 People's Gas	58¼	57¾	58¼
8,700 Penn Mercantile com.	29¾	28¾	29¼
2,300 Philadelphia Co.	41¼	39¾	39¾
21,000 Pierce-Arrow com	72¾	70¾	71¼
9,000 Pierce Oil com.	25¾	24¾	25¼
1,000 Pierce Oil 1st pfd.	69¾	68¾	68¾
700 Pittsburgh Coal	62	60¾	60¾
200 Pitts. & W. Va. com.	31¾	31¾	31¾
8,800 Pressed Steel Car.	104¼	100¾	101
1,100 Pearl Creek	21¾	21	21
1,500 Portsmouth Allianz Suggr.	64⅜	63¾	63¾
1,200 Pullman	123¾	121¾	119
1,600 Ray Consolidated	20⅜	20¼	20
1,700 Ry. Steel Spring Co.	106¾	104¾	105¼
8,600 Reading	85¾	84	84
53,000 Republic I. & S.	113¾	104¼	112
200 Republic I. & S. pfd.	92¾	92	92¾
200 Republic Truck	52	51	51½
12,900 Rock Island	37⅝	36	36⅛
200 Rock Island 7th			75¼
9,100 Royal Dutch, N. Y.	107¼	106¾	106¾
1,600 Rumely com	44⅛	43¾	43
14,400 Saxon Motors	17¾	16¾	16¾
300 Sears-Roebuck Co.	236	232½	233
19,800 Sinclair Oil	44⅝	43¾	43¾
800 Shattuck Copper	11¾	11¼	11¾
4,300 Shell Trans & Trading	82¼	80½	81¼
5,400 Sloss S. & I. Co.	78¾	74	77
2,400 St. L. & S. F. com.	23¾	22¾	22¾
200 Do. 1st pfd.	52	51¾	52
100 St. L. & S. W. pfd.			26
11,600 Southern Pacific	101	99¾	100¼
5,100 Southern Railway	24¼	23¾	23¾
51,100 Stromberg Carburetor	170	95	168½
128,600 Studebaker com	187¾	170	223¾
1,400 Tennessee Copper	13	12½	12¾
17,100 Texas Oil	213¾	208¾	212
1,400 Texas Pacific	43¾	42¾	43¼
2,100 Tobacco Products	73¾	72¾	73½
14,100 Transcontinental Oil	26⅜	25¼	26
2,500 Union Oil of Delaware	30¾	29	29¾
1,700 Union Pacific	121½	120¼	120½
200 Union Pacific pfd.	86¾	86½	86½
7,200 Utah Copper	69¾	68¾	68¾
900 Utah Securities	10¼	9¾	9¾
6,500 United Fruit Products	97¾	94¾	95¾
2,900 United Retail Stores	204	200	201¾
8,700 United Retail Stores pfd.	81¾	80	81¾
400 United R. R. & M. Co.	12	11¾	11¾
600 U. S. Realty & Cons.	64	63	63
24,100 U. S. Rubber	114¾	112	113½
1,000 Do. 1st pfd.	112¾	112¾	111¾
139,700 U. S. Steel Cor.	107¾	105¾	106¾
1,100 Do. pfd.	117¾	117	117¼
1,100 U. S. Smelting	71¼	67¾	68¾
1,400 Va.-Car. Chemical Co.	77¾	75¾	75¾
600 Va. Coal & Iron	61¾	60¾	60¾
79,600 Vanadium Steel	73	71¾	71¾
400 Wabash	8¾	8¼	8¼
1,200 Wabash "A"	28	24¾	27¾
900 Wells-Fargo Express	68	65	65
500 Western Union	97¼	97¼	97¼
1,600 Westinghouse	53¾	52¾	52¾
600 Western Md. com.	19⅜	19¼	19¼
8,500 Western Pacific com.	32	30¾	30¾
1,900 W. & L. E.	12¾	11¾	11¾
19,400 White Motors	67¾	66¾	67¼
26,700 Willys Overland	25¾	24¾	24¾
1,100 Wilson Co. com.	76	71	74
10,000 Worthington P. com.	89	86	85½
1,400 Cons. Cigars com.	69¼	68¾	68¾
400 Superior Steel	57¾	57	57¼

Total sales of stocks—1,618,000 shares.
Total sales of bonds—$14,491,000.

Money—Opened at 6 per cent.; closed, 6 per cent.; ruling rate, 6 per cent.; last loan, 6 per cent.; highest, 6 per cent.; lowest, 6 per cent.

NEW YORK CURB CLOSE.

[Furnished by Logan & Bryan, Members New York and Boston Stock Exchanges, Van Nuys Bldg., Los Angeles.]

NEW YORK, April 7.—Closing quotations:

Industrials—	Bid.	Ask.
Air Reduc.	43	47
Actna. Exp.	9⅝	9¾
Chevrolet	400	600
Curtis Aero.	7	10
Holly	42	45
Do. pfd.	90	100
Lake Torp.	2	2¼
Nat. Acme	14	16
United M.	60	70
U. S. Steam.		
Wright-M.	3	5
Preferred	43	46
Metropeak	6	7
Oils—		
Barnett	7	8
Boss & Wyo	15	16-16
Caddo	8½	8¾
Elk Basin	9¾	10¼
Do. pfd.	97	98
Glen Rock	2¾	3⅛
Mat. Pet.	19¾	20¼
Merritt	15¾	16
Midwest Ref.	104	106
Midwest Oil	1⅝	2
Do. pfd.	2¼	3
Northwest	38	40
Okmulgee	½	¾
Republic	5¾	6¼

BOSTON COPPER MARKET

[Furnished by A. H. Clary & Co., 119 West Fourth street, Los Angeles.]

BOSTON, April 7.—Closing quotations:

	Close— Bid.	Ask.
Ahmeek	72	73
Bartagolla	126	127
Calumet K.	70	71¼
Allouez	34	35
Am. Pneu.	1⅛	1⅜
Do. pfd.	4¼	4½
Arcadian	4¼	4¾
Ariz. Com.	13	13¾
R. C. Com.	5	6
Baltic	2¾	3
Bingham	60	61¼
Butte & B.	19¾	20
Butte & L.	12	13
Do. pfd.	69¼	69¾
Calumet & Ariz.	70	71
Cal. & H.	20	30
Cal. & Hec.	250	260
Centennial	20	21
Cent. Ariz.	⅛	¼
C. C. Mines	4½	5
Copper R.	45	45¾
Crown R.	30	50
Daly West	4¾	4¼
Davis Daly	12	12¼
E. Butte	15¼	15½
Franklin	1¾	1¾
Gadsden	75	100
Gilt. Cons.	10	20
Houghton	30	65
Id. Creek	49¾	50¼
Do. pfd.	79¾	80¾
Indiana	70	75
Iron Cap.	11¾	12¼
Isle Royale	24¾	25
J. Verde	20	40
Kerr Lake	4¾	5
Keweenah	1¾	1¾
Lake Cop.	4½	4¾
La Rose	7-16	½
La Salle	2	2¼
Mason Val.	2	2¼
Mass. Con.	5	5¼
Mex. Metals	12	17
Miami	24¼	24¾
Michigan	6¾	7
McK. Dar.	85	95
Nevada	79	77
Mohawk old		
Colony	85	9
Nipissing	10¼	10¾
Nixon	18	20
N. Butte	17¾	18
New Cor.	15	20
New Idria	7	7¼
New Com.	2¼	2¾
New Silver	24	25
Do. pfd.	81	82
N. Lake	50	51
Old Dom.	34	35
Ray Mex.		1
Rook	50	55
Shannon	1¾	1¾
Shattuck	11	12
St. Mary.	50	55
S. Lake	2	2¼
S. Utah Cons.	15	20
Sup. & P.	4¾	5¼
S. W. Miami		
Tull	5	6
Do. pref.	4	4½
Trinity	7	8
Tuolumne	87	92
Utah Apex.	2¾	3¼
Utah Cop.	78	78½
Utah Cons.	8¼	8⅝
Utah Metals	2¾	3¼
Un. Fruit.	201	202
U. V. Ex.	20¼	20⅝

THE METAL MARKET: COPPER, ZINC, LEAD.

[BY A. P. NIGHT WIRE.]

NEW YORK, April 7.—Copper, firm; electrolytic, spot, 19@19 1-4; second quarter, 19 1-4; July, 19 1-4@19½. Iron and antimony, unchanged. Tin easier, spot, 62.60; April-May, 62.25. Lead, unchanged. Zinc, easy; East St. Louis delivery, spot, 8.40 bid.

KLINK, BEAN & COMPANY

PUBLIC ACCOUNTANTS
1020 Title Insurance Building, Los Angeles
San Francisco 60865—Main 3205 Los Angeles

Orpheum Circuit, Inc., 8% Preferred Stock

Write, telephone or call for detailed information.
Main 3174, 60625. A. E. LEWIS & CO., 502 Security Bldg.

Wm. C. Bramham Co. Investment Brokers 422 S. Spring St. 60206. **Diamond Louisiana Oil Co.** The dividend payer. Don't miss this at $1.00 per share. Our allotment is limited. 15406.

ORTON, WOLFF & CO Suite 517, H. W. Hellman Bldg. Phone 14219. **Investment Bonds** Consult Us Regarding Your Investments.

SEE THE BIG ELECTRIC DRILL OPERATING ON THE EAGLE ROCK HOLDING OF THE BEATTY OIL & DEVELOPMENT COMPANY.

Wilson, Lackey & Co Stock & Bond Brokers. Orders Executed all Exchanges. 414 I. W. Hellman Bldg. Los Angeles. Main 8781. "Quick, Satisfactory Service."

STEADY TONE RULES ON PRODUCE MARKET.

CALIFORNIA APPLES ADVANCE SHARPLY UNDER BRISK DEMAND; LETTUCE HIGHER.

For nearly all lines of fruits and vegetables, prices ruled firm on the local produce market yesterday. Country arrivals are showing no tendency to increase; they were again very small, and moved rapidly during the first hours of the session. Carlot receipts were also limited, a factor which contributed toward a strong market. Sharp advances, however, were made in the apple market, particularly for the California varieties. Supplies are getting very scarce, daily arrivals are light, and the market is showing increasing strength. California Pearmains advanced 25 cents per box under pressure of an active demand. Winesaps were up to $3.50 and $4 per box, an advance of 50 cents per box. A similar advance was made by fancy Delicious apples, and Arkansas Blacks were 25 cents per box higher. Lettuce was again moving on a strong and advancing market, good local stock bringing from $1.60 to $1.75 per crate, an increase of 10 cents per crate on the light side of the range. Fancy local shipping stock was selling readily at $2.25 to $2.50, with Imperial Valley fancy grades rolling around $2.25 to $2.50 per crate. Turnips were scarce and higher for the fancy stock, which was bringing as high as $3.75 per sack, as compared with the preceding day's highest prices of $3.25.

Summer squash was very liberal in supply, and, with demand only moderate, lower prices ruled. Good stock sold as low as $1.50 per crate yesterday, a decline of 50 cents from Tuesday's quotations. Prices for cabbage on the local market reflected the weak condition of the shipping market, the majority of sales being made at about $3 per sack. The asparagus market was very weak, due to heavy supplies, a large percentage of which were of poor quality. Northern and Imperial Valley stock sold all the way from 5 to 15 cents per pound; local stock, however, of good quality, held firm at 17 and 18 cents per pound.

DAILY MARKET REPORT.

These are the actual prices obtained yesterday by Los Angeles wholesalers from their sales to retailers, peddlers, hotels, restaurants, cafeterias, etc. Terms—Cash on the walk:

APPLES—1 car California arrived. Market firm. California: White Pearmains, 2.50@2.75; 4x6 per lb.; Yellow Newtown Pippins, 2.10@2.65; 56s per lb.; Winesaps, 3.50@4.00; 56@72 per lb.; Delicious, fancy, best, 3.50@4.00; others, 3.00@3.50; 56@72 per lb.; Rome Beauty, 2.50@3.50, mostly 2.75; Arkansas Blacks, mostly 3.50@3.75; Northern (Oregon and Washington) Spitzenbergs, extra fancy, 3.50@3.75; fancy, 3.00@3.25; choice, 2.50; 56@72 per lb.; Rome Beauty, 2.50@3.25; loose, 60s per lb.; Pippins, 3.25@3.75 box; Arkansas Blacks, mostly 3.50 box; 72s per lb.; Delicious, 2.50@3.00 box; Winesaps, 3.00@3.50 box; Ganos, 3.00@3.25; Hyde Kings, 3.25@3.50.

ARTICHOKES—Per dozen, 1.15@1.35.

ASPARAGUS—2 cars California arrived; 243 crates arrived by express, supplies liberal. Market weaker. Delta section, best, 10@15 per lb.; fair quality, 9@9 per lb.; Imperial Valley, 10@15 per lb. Local, 17@18 per lb.

BANANAS—No carlot arrivals. Per lb., 8@8½; mostly 8½. Red bananas, 9 per lb.

BEETS—Scarce. Per dozen bunches, 45@55; per lb., 4@5; sacks, 2.50@3.25.

CABBAGE—No carlot arrivals. Market steady, very little good stock. Per lb., 3½@4¼, mostly 4@4¼; per crate, best, 4.00@4.50; others, 3.00@3.50; sacks, mostly 4.00; red cabbage, 4@5 per lb., mostly 5.

CARROTS—Scarce. Per dozen bunches, 45@50; per lb., 1½@2; sacks, 1.75@2.25.

CAULIFLOWER—Supplies very light. Local stock, per dozen, best, 1.60@1.75; others low as 1.25; field crates, scarce, 3.00@3.50; poor crates, 1.75@2.00.

CELERY—1 car California arrived. Market steady for good stock. Local and northern, per dozen bunches, best, 2.00@2.50; crates, 5.50@6.50; fancy shipping stock, 8.00@8.50; poor stock low as 2.00 crate.

CUCUMBERS—Hothouse, wide range in price, 2.75@3.25 per dozen, according to size.

GARLIC—Per lb., 40@50.

GRAPEFRUIT—No carlot arrivals. California and Arizona, per box, best, 4.00@4.50; others, 3.50@3.75. Local, 2.00@3.00 per box.

LEMONS—No carlot arrivals. Market firm. San Fernando Valley stock, fancy packed, 4.00@4.50; lower, 3.50@3.75; juice, 2.50. Local stock; packed, 2.50@3.00; loose, 2.00@2.25; 360s per box.

LETTUCE—No carlot arrivals. Local stock market firm, demand good, supplies of good stock scarce. Per dozen, 50@60. Per crate, 1.30@1.75, mostly 1.60@1.75; poorer low as 1.00.

ONIONS—No carlot arrivals. Demand and movement moderate, market weaker. Honorable, Stockton: White Globes, per cwt., 3.00@10.00; Yellows and Browns, 2.00@3.00 per cwt.; bags, 2.50@3.00; per lb., 3@10; Imperial Valley, Red Seedless, 3.00@3.50 crate.

ORANGES—No carlot arrivals. Market slightly weaker. California navels, packed, 4.50@5.50, best brands, 6.00@6.50, others low as 3.00@3.25. Local stock, packed, 3.50@4.75; large sizes low as 2.00.

PARSNIPS—Lugs, 1.00@1.25; sacks, 2.00@2.50 per doz., 45@50.

PARSLEY—Per dozen, 15@20.

PEARS—Winter Nellis, per lb., 6¼@7¼; per box, 5.00@5.50; half-boxes, 2.25.

PEAS—110 sacks arrived by express. Local and Imperial Valley market firm; best, 10@12 per lb.; others, 8@9.

PEPPERS—No carlot arrivals. Floridas, Bells and Chilis, 40@45 per lb.

POTATOES—2 cars Idaho arrived, 4 cars on track. Market strong, prices higher. New stock: Stockton, Burbanks, fancy and special brands, 7.75@8.25; choice, 7.00@7.50. Idahos: Russets, fancy, 7.75@8.25; choice, 7.00@7.50; Burbanks, 7.25@7.50. Local stock, 100 boxes, 3.00@3.25; poor low as 2.50. New stock: Local Early and White Rose, 12½@2.4 per lb.; 3.85@4.25 lug.

RHUBARB—No carlot arrivals. Supplies light, demand slow, market weak. Per dozen, local and northern stock, Strawberry, 1.75@2.00; few best, 2.25@2.50 box; Crimson Winter, 75@1.50.

SPINACH—Per dozen, 25@30; per lb., 5@6.

SQUASH—220 crates arrived by express, Imperial Valley summer squash, 1.50@1.85 crate.

SWEET POTATOES—Market stronger, supplies scarce, prices higher. Lugs, 2.75@3.25.

TANGERINES—No carlot arrivals. California stock, mostly 6@8 per lb.; some best high as 14; lugs, 2.75.

TOMATOES—No carlot arrivals. Marianas, crates, best, 2.75@3.00; lugs, 3.00@3.50; per lb., best, 10@15.

POULTRY—Prices to producers:

Hens, 2 lbs. and under, per lb.	.25
Hens, 3 lbs. and up to 3½ lbs., per lb.	.35
Hens, 3½ lbs. and up, each per lb.	.37
Hens, colored, 4 lbs. and up, each per lb.	.30
Broilers, 1 to 1½ lbs., each per lb.	.32
Broilers, over 1½ lbs. and up, each per lb.	.35
Fryers, 2½ to 3 lbs., each per lb.	.40
Roasters, soft bone, over 3 lbs. and up, per lb.	.28
Stags, per lb.	.18
Old cocks, per lb.	.16
Ducklings, Pekings, 3½ lbs. and up, per lb.

Prudential Petroleum

POSSESSES THE TWO ESSENTIALS—

PROPERTY AND MANAGEMENT

The property of the Prudential Petroleum Company is found in the proven oil fields of California, New Mexico, Texas and Louisiana.

The Company has now thirty-five producing wells in California. In Louisiana the Prudential has a well down 2600 feet in the heart of the Bull Bayou Gusher District, where five and ten thousand barrel wells are frequent. The Company owns other valuable leases in California, Texas and New Mexico.

The names of the following men, who are officers and directors of the Prudential Petroleum Company, give stability and integrity to the business administration of its property holdings:

OFFICERS AND DIRECTORS:

A. R. Peck, President,
President Anaheim Sugar Co.

J. M. Danziger, Vice-President,
Oil Operator

Geo. Newberger, Treasurer,
Vice-President Aronson & Co.

Harry F. Armstrong, Secy.,

Marco H. Hellman, Director,
Banker

Fred L. Baker, Director,
President Baker Iron Works

Benj. E. Page, Attorney,

J. A. Jevne, Director,
Merchant

You have waited for the organization of a Company with producing property and proven fields, capable of exploitation, directed by men who are aggressive and responsible.

SEND YOUR ORDER AT ONCE.

Offered at $1.25 Per Share

ARONSON & COMPANY

HERMAN W. HELLMAN BUILDING,
LOS ANGELES, CAL.

The statements in this advertisement, while not guaranteed, are based upon information and advice which we believe to be accurate and reliable.

DAILY EASTERN CITRUS MARKETS

CITRUS FRUIT SHIPMENTS.
SOUTHERN CALIFORNIA.

	Oranges.	Lemons.
April 6	290	41
Total cars to date this season	18,282	2,624
Total cars to same date last season	14,232	2,344

CENTRAL CALIFORNIA.

April 5	32	1
Total cars to date this season	2,784	290
Total cars to same date last season	2,289	251

[EXCLUSIVE DISPATCHES.]

NEW YORK, April 7.—Fifteen cars of navels, one car of St. Michaels, one car of sweets, and three mixed cars sold. Market is higher. Partly cloudy.

NAVELS—	Avgs.	NAVELS—	Avgs.	NAVELS—	Avgs.	SEEDLINGS—	Avgs.
Orchard, NatO	$8.50	Cardinal, ORx	6.60	Lotus, OKx	5.20	Black Dr., ACOx	4.35
Standard, NatO	5.70	Apex, OKx	5.40	Monogram, OKx	5.00	MORO BLANCAS—	Avgs.
Gold Elephant, EO	5.25	Pet, RDr	5.15	Pinnacle, OKx	4.90	Black Dr., ACOx	4.70
Gray Elephant, EO	4.40	Highway, SDx	4.80	Pinnacle, Imp., OKx	5.40	ST. MICHAELS—	Avgs.
Alhambra, STx	5.10	Pet, SDx	4.75	Glen Rosa, ACOx	5.50	Carmenlita, NOx	3.20
Don Quixote, STx	3.90	El Verano, ACOx	5.30	Monopole, ACOx	4.30	Ontenlie, NOx	3.45
El Verano, ACOx	5.30	Royal Knight, RH	5.75	Black Dr., ACOx	5.60	[Halves.]	
Highway, SAx	5.00	Starlight, OKx	5.15	[SWEETS—	Avgs.	Ontenlie, NOx	2.55
Faucal, SAx	5.10	Padre, OKx	4.70	Pinnet, OKx	4.35	Alta Crests, AHx	2.60
Lily, Gr	4.00	Alta Crests, AHx	6.40	Pinnet, OKx	3.50	Robusta, AHx	2.50
Pinnet, OKx	5.25	Robusta, AHx	5.65	Pinnet, SDx	4.60		

BOSTON, April 7.—Sixteen cars of oranges and two cars of lemons sold. Market is higher in spots on oranges. Lemon market is unchanged.

NAVELS—	Avgs.	NAVELS—	Avgs.	NAVELS—	Avgs.	BLOODS—	Avgs.
Orchard, NatO	$5.75	Prosperm, OKx	5.75	Pinnet, AHx	4.55	Pear, Rivr	3.20
Standard, NatO	4.60	Volunteer, SAx	4.50	Pet, SDx	4.45	Kenilworth, AHx	3.85
Blue Goose, APG	4.55	Highway, SAx	4.10	Pinnacle, OKx	4.25	[Halves.]	
Bluetang, APG	3.90	Tiger, SDx	4.10	LEMONS—	Avgs.	Blue Globe, Rivr	2.55
Stork, SAx	4.15	Pervet, SAx	4.40	Gavilan, Rivr	2.10	Dan Patch, Rivr	2.10
Golden Cross, OKx	5.60	Blue Lake, Rivr	5.00	Housevile, Rivr	2.15	Pony, Rivr	2.00
Red X, OKr	5.00	Gold Buckle, Rivr	4.70	La Habra, NOr	4.10	TANGERINES—	Avgs.
Golden Cross, OKx	4.50	Kenilworth, AHx	5.70	Bellaire, NO	3.50	Pet, SDx (halves)	2.90
Moose, OKx	4.05						

CLEVELAND, April 7.—Three cars of oranges and one car of lemons sold. Market is higher on navels. Lemon prices are low on account of quality and heavy decay.

NAVELS—	Avgs.	NAVELS—	Avgs.	NAVELS—	Avgs.	LEMONS—	Avgs.
Royal Knight,		Golden Circle, RH	4.35	Iris, DMr	7.15	Vesper, STx	7.90
Swan, RHr	$8.00	Fruit & Pl., RHr	4.40	Violet, DMr	6.15	Encore, TCx	7.80
Newsboy, RHr	4.80	Paul Revere, Lavr	5.40	Violet, Imp., DMr	6.15		

CINCINNATI, April 7.—Three cars of oranges and two cars of lemons sold. Market is doing better on oranges. Lemon market is easier and lower.

NAVELS—	Avgs.	LEMONS—	Avgs.	SEEDLINGS—	Avgs.	ROMORANTAS—	Avgs.
Tiger, SBr	$3.40	Minerat	4.00	Floral, SDr	3.00	Shamrock, NOr	1.90
Floral, SDr	2.75	Limago, Rivr	5.75	BD. SEEDLINGS—	Avgs.	Caledonia, NOr	1.90
Roy, SDr	2.65	El Cerrito, Qr	7.90	Parrot, SAr	4.30		
Parrot, SAr	4.90	Cry Baby, Qr	1.95	SWEETS—	Avgs.	ST. MICHAELS—	Avgs.
		SEEDLINGS—	Avgs.	Shamrock, NOr	5.90	Shamrock, NOr	3.40
		Tiger, SBr	3.85	Caledonia, NOr	4.70	Caledonia, NOr	4.45

PITTSBURGH, April 7.—Five cars of oranges and one car of lemons sold. Market is steady on oranges and lemons.

NAVELS—	Avgs.	NAVELS—	Avgs.	LEMONS—	Avgs.	SEEDLINGS—	Avgs.	SWEETS—	Avgs.
Mustang, APG	$4.60	Robusta, AHx	5.80	El Cerrito, Qr	2.45	Floral, SDr	3.00	Piru, STx	4.30
Mustang, APG	5.60	Robusta, AHx	5.95	Cry Baby, Qr	2.15	BD. SEEDLINGS—	Avgs.	Rex, STx	5.20
Nubian	4.20	Hobo, AHx	5.00	BLOODS—	Avgs.	Tenero Red, ASR	4.90	Rambito, STx	4.55
Nubian	3.00	Parrot, SAx	5.05	(Halves.)		Tenero Red, ASR	4.90	ST. MICHAELS—	Avgs.
				Alta Crests, AHx	2.90	Home of Ramona,	4.80	Iber, STx	2.70

ST. LOUIS, April 7.—Five cars of oranges and one car of lemons sold. Market is steady on oranges. Easier on lemons.

NAVELS—	Avgs.	SEEDLINGS—	Avgs.	SEEDLINGS—	Avgs.	SWEETS—	Avgs.
Don Quixote, STx	$4.75	Carnation, FRS	4.75	Floral, SDr	3.00	Piru, STx	4.30
LEMONS—	Avgs.	Mt. Lion	4.50	Floral, SDr	3.00	Rex, STx	5.20
Protection, CCx	2.25	Lady Wyatt, VTx	4.85	Rambito, STx	4.55	Rambito, STx	4.55
Buckeye, CCx	2.65	Tam O'shanter, TC	3.45	Tenero Red, ASR	4.90	ST. MICHAELS—	Avgs.
				Home of Ramona,	4.80	Iber, STx	2.70

PHILADELPHIA, April 7.—Thirteen cars of oranges and two cars of lemons sold. Market is unchanged on oranges and lemons.

NAVELS—	Avgs.	NAVELS—	Avgs.	LEMONS—	Avgs.	ST. MICHAELS—	Avgs.
Glenrosa	3.85	Parrot, SAx	4.65	Fountain of Gold,		Black Dr., ACOx	3.45
Las Flores	3.80	Heart of Gold, SB	4.80	Gem, Cru.,	2.55	Green Cru., ACOx	3.45
State Flower	3.10	Yankee Doodle, SB	4.85	[VALENCIAS—	Avgs.	[Halves.]	
Paramount	2.60	Golden Rule, Rivr.	4.10	Buena, SBr	3.20	Alta Crests, AHx	2.80
Monopole, ACOx	4.20	Golden, Rivr	4.20	Solano, SBr	4.50	Robusta, AHx	2.35
Stork, SAx	3.85	Crystal, Rivr	2.75	TANGERINES—	Avgs.	Hobo, AHx	1.80
Golden Rule, Rivr	4.35	[LEMONS—	Avgs.	La Mesa, Rivr.	2.20	La Mesa, Rivr.	2.30
Highway, SAx	4.35	Classic	3.15	[halves]	2.20	SEEDLINGS—	Avgs.
Robusta AHx	5.85	Silver Spray	2.75	HOMOSASAS—	Avgs.	Golden Rule, Rivr	4.50
Hobo, AHx	4.90	Yellow Beauties	3.05	Black Dr., ACOx	4.55	BLOODS—	Avgs.
Hobo, AHx	3.25	Fontana Girl, STx	3.85	SWEETS—	Avgs.	La Mesa, Rivr.	
Pinnacle, OKx	4.20			Solano, Strt	2.55	(halves)	2.35

LIVE-STOCK MARKET AT VARIOUS CENTERS.

[BY A. P. NIGHT WIRE.]

LOS ANGELES, April 8.—Hogs (hard grain-fed), 125 to 175 lbs., 16.00; 175 to 225 lbs., 16.50.

Cattle (on foot, gross weight): Steers, good, 12.00@12.50; steers, medium, 11.00@12.00; cows, good, 10.00@10.50; cows, medium, 9.50@10.00.

Bulls and stags, 7.00.

Calves, 125 to 150 lbs., 12.00; 175 to 225 lbs., 11.50.

Sheep—Ewes, 8.50@9.00; lambs, 14.50@15.00.

CHICAGO, April 7.—Hogs—Receipts, 20,000; steady with yesterday's average; bulk, 15.25@16.25; top, 16.50; heavy, 14.75@15.80; medium, 15.50@16.50; light, 15.80@16.50; light light, 15.00@16.00; heavy, packing sows, smooth 13.00@14.00; packing sows, rough, 12.75@13.25; pigs, 13.25@15.25.

Cattle—Receipts, 1000; weak; beef steers, medium and heavy weight, choice and prime, 14.00@15.25; medium and good, 11.85@14.00; common, 10.25@11.65; lightweight, good and choice, 12.00@14.50; common and medium 10.00@12.00; butcher cattle, heifers 8.00@13.85; cows 5.00@12.35; canners and cutters, 5.00@8.00; veal calves, 10.00@17.50; feeder steers, 9.00@11.85; stocker steers, 7.65@11.25.

Sheep—Receipts, 1000; steady; 84 pounds down, 18.00@20.15; culls and common, 14.75@17.75; ewes, medium, good and choice, 11.00@15.00; culls and common, 6.00@10.75.

ST. JOSEPH (Mo.) April 7.—Hogs—7000; 25c lower; top, 15.60; bulk, 14.25@15.50.

Cattle—2000; 10c higher; steers, 10.00@14.25; cows and heifers, 5.00@13.50; calves 7.00@12.50.

Sheep—2000; 10@15c higher; lambs, 19.50@20.50; ewes, 14.00@15.25.

KANSAS CITY, April 7.—Hogs—8000; steady to 25c lower; bulk, 14.25@15.25; heavies, 14.90@14.30; medium, 14.25@15.25; lights, 13.25@15.75; packing sows, 11.75@13.00; pigs, 12.00@15.75.

Cattle—8000; slow and steady to 50c lower; heavy beef steers choice and prime, 13.25@14.25; medium and good, 11.50@12.25; common 10.00@11.40; lightweight, good and choice, 11.90@13.00; common and medium, 9.00@11.90; butcher cattle, heifers, 7.25@13.25; cows, 6.00@12.00; canners and cutters, 4.75@6.90; veal calves, 13.50@15.50; feeder steers, 8.50@12.50; stocker steers, 6.00@11.50.

Sheep—2000; steady; lambs, 17.50@20.40; culls and common, 14.00@17.25; yearling wethers 15.50@17.75; ewes, 12.00@14.75; culls and common, 5.50@11.75; breeding ewes, 9.00@16.50; feeder lambs, 14.50@17.50.

OMAHA, April 7.—Hogs—Receipts 15,000, market 10@25 cents lower; top, 15.25; bulk, 13.50@15.00; heavyweight, 14.00@14.50; medium weight, 14.25@15.00; lightweight, 14.75@15.25; light light, 14.25@14.75; heavy packing sows, smooth, 12.25@13.25; packing sows, rough, 12.00@12.50; pigs, 12.00@14.50.

Cattle—Receipts 7000; killing grades strong, stockers and feeders slow, beef steers, medium and heavyweight, choice and prime, 13.25@14.50; medium and good, 11.25@13.25; common, 10.00@11.25; lightweight, good and choice, 11.75@14.00; common and medium, 9.00@11.75; butcher cattle, heifers, 7.00@12.00; cows, 6.00@11.75; canners and cutters, 4.50@8.50; veal calves, light and handyweight, 14.75@16.25; feeder steers, 8.00@11.75; stocker steers, 7.00@11.25.

Sheep—Receipts 500; lambs, steady to easier, other classes firm; top lambs, 20.00; lambs, 84 pounds down, 18.00@20.10; culls and common, 14.50@17.50; yearling wethers, 15.00@18.00; ewes, medium, 12.00@14.50; choice, 14.50@15.00; culls and common, 8.00@11.00.

ST. PAUL, April 7.—Hogs—Receipts 18,000, 40 to 50 cents lower; range, 14.50@15.00; bulk, 14.80@14.70.

Cattle—Receipts 7500; killers, 20@25 cents lower; fat steers, 7.00@13.50; cows and heifers, 6.75@11.75; calves, 50 cents lower, 4.50@14.00; stockers and feeders steady, 6.00@12.25.

Sheep—Receipts 500, steady; lambs, 8.00@19.00; wethers, 12.00@14.50; ewes, 4.00@14.00.

FORT WORTH, April 7.—Cattle—Steady; receipts, 4; grain and pulp-fed steers, 11.25@11.50; choice, 10.75@11.25; good to choice, 9.75@10.75; medium to good, 8.75@9.75; fair to medium, 5.75@8.25; common to fair, 6.25@7.25; choice cows and heifers, 8.00@10.00; good to choice, 6.00@9.00; medium to good 4.50@7.50; canners, 3.00@5.50; bulls, 5.00@7.50; prime light calves, 15.50@17.00; medium light, 10.00@15.50; calves, 7.00@10.00; stockers and feeders, 7.50@8.50.

Hogs—Steady; receipts, 792; prime mixed, 15.00@16.05; medium, 15.50@16.00; rough heavy, 11.00@13.25; pigs, 12.00@15.00.

Sheep—Steady; receipts, 58; Eastern lambs, 16.50@17.50; light valley 15.25@16.50; heavy, 14.25@15.25; common to medium, 11.00@14.50; yearlings, 14.50@15.25; wethers, 14.00@14.50; ewes, 10.00@13.00.

APRIL COTTON HAS A SUBSTANTIAL ADVANCE.

WEEKLY WEATHER REPORT MEETS BULLISH EXPECTATIONS.

[EXCLUSIVE DISPATCH.]

NEW YORK, April 7.—The feature of the opening of the cotton market today was an advance of 150 points in April. Later months were not affected and started 15 points higher to 10 points lower. There was rather heavy selling after the call by room traders, which forced prices off about 30 points under last night's close.

The weekly weather report seemed to meet bullish expectations and was followed by sharp bulge in prices. May selling up to 36.58, a new high record while later deliveries showed most of their early losses, with October selling at 35.05, or within 2 points of last night's closing quotation.

In the afternoon all months made new high records. May sold up to 41, or 70 points net higher, and October to 35.45, up 37 points.

Range:

	Open.	High.	Low.	Close.	Previous close.
January	32.78	34.20	32.58	33.95	34.03
March	32.90	34.50	32.70	33.53	33.43
May	40.80	41.20	40.03	40.97	40.30
July	38.06	38.84	37.95	37.54	38.07
October	35.10	35.50	34.75	35.05	35.08
December	34.30	34.78	33.98	34.65	34.28

FLAXSEED MARKETS IN THE NORTHWEST.

[EXCLUSIVE DISPATCH.]

ST. PAUL, April 7.—Duluth Flaxseed, lower. May May closed 3c off at 4.81; old May, 4c off at 2.85 asked, and July 6c off at 4.67 asked. Minneapolis: Flaxseed, demand quiet. No. 1 test on spot, 4.76@4.83. Receipts, 9 cars, last year, 19 cars. Shipments, 1 car, last year, 21 cars.

MILO AND BARLEY ARE FIRM AND UNCHANGED.

Although strong advances were made by mills in the eastern markets yesterday, the local market was practically unchanged, with a steady tone ruling for all deliveries of milo and barley. Nominal quotations yesterday for these commodities held firm at the level of the previous day. In point of sales, the session was light, the only transactions being in mixed cereals. Northern water wheat mixed feed, in carlots, was bringing $47 per ton, with 100 tons of the same commodity for April shipment selling for $47.25. No. 2 yellow corn sacked brought $3.30. No. 2 eastern milo in bulk 92.83c, and a car of No. 3 mixed milo and kafir in bulk 92.67c.

DAILY BOARD QUOTATIONS.

Arrivals—Kafir corn, 1; poultry feed, 1; miscellaneous, 1; total, 3. Hay, 0.

	Bid.	Asked.
Corn, sacked—		
No. 2 yellow	$ 3.30	$ 3.42½
No. 3 yellow	3.22½	3.30½
Miscellaneous—		
No. 2 eastern milo, bulk	2.72½	2.85
No. 3 eastern milo, bulk	2.62½	2.67½
Wheat, mixed feed—		
Northern water	46.75	47.25
Utah-Idaho, K. F. div	45.00	45.00
Without K. A. div	48.00	55.00
Bran—Kansas	47.00	48.00
Milo maize car lots—		
10-day shipment	2.97½	
15-day shipment	2.95½	3.01½
20-day shipment	2.97½	3.05½
Barley—		
10-day shipment	2.97½	3.10
15-day shipment	2.95	
20-day shipment	2.97½	3.10

FUTURE DELIVERIES—100-TON LOTS.

Milo maize—	Bid.	Asked.
Second half April	$ 2.95	$ 3.19
All May	2.97½	3.05
All June	3.00	3.15
Barley—		
All May	2.92½	2.95
All June	2.68½	2.75
All July	2.01½	2.07½
All August	2.01½	2.07½
All December	2.00	2.07½

YESTERDAY'S SALES.

No. 2 eastern milo, bulk—
1 car regular ..... $ 2.82½
No. 3 milo and kafir, bulk—
1 car regular 2.85
No. 3 yellow corn, sacked—
1 car regular 3.35
Wheat, mixed feed—
1 car regular 47.00
100 tons April shipment 47.25

CHICAGO EXCHANGE: PRICE RANGE, SALES

[EXCLUSIVE DISPATCH.]

CHICAGO, April 7.—Range and sales on the Chicago Stock Exchange today:

Sales.	Stocks—	High.	Low.	Close.	Previous Close.
50	Am. Rad., w. i.	51	51	51	51
100	Armour L. pfd.	94¾	94¾	94¾	94¾
3,285	Armour, pfd	100¼	100¼	100¼	100
15	Booth Fish. pfd.	65	65	65	65
150	Briscoe	6½	6½	6½	6½
325	C. & C. Rys.				
	pfd	7¾	7	7	9
190	Chi. Pneu. Tool	100	100	100¼	100½
20	Cudahy	98	98	98	98
10	Com. Edison	107½	107½	107½	107
100	Commonw. Ltd.	88¼	88¼	88¼	88¼
255	Cont'l Motors	11¾	11¾	11¾	11¾
100	Deere pfd	100¾	100	100	100
95	Godchaux Sugar	54	53¾	54	54½
245	Hartman	93	92	93	92
70	Holland Sugar	17½	17½	17½	18¾
2,100	Hupp Motors	17¾	17¾	17¾	18¾
2,410	Case Plow	21	21	21	21
40	Do. 1st pfd	90	90	90	91
75	Do. 2nd pfd.	75	75	75	76
25	Illinois Brick	83	83	83	80
9,170	Lib. Mut.	30¾	30¼	30¾	30¼
1,100	Lindsay	6¼	6¼	6¼	6¼
70	Midvale Steel	49	49	49	49
70	Midwest Ut. pfd	79	79	79	80
100	Nat'l Leather	14¾	14¾	14¾	14¾
85	Public Service	74	73¾	74	75
10	Do. pfd	88¾	88¾	88¾	89
20	Quaker Oats	200	200	200	200
180	Rec Motors	27¼	26¾	27	26¾
100	Sears-Roebuck	200	200	200	200
925	Shaw	53	53	53	53½
540	Stewart Mfg.	46¼	45	45¾	45¼
9,500	Studebaker	47¾	46¾	47¼	46¾
2,115	Swift	120	120	120	121
800	Swift Int'l	44¾	43¾	44¼	44¾
10	Standard G. pfd.	40	40	40	40
45	Texton Corn A.	46	46	46	45¾
25	Thompson	50¼	50¼	50¼	50¼
1,650	Un Carbon & C.	70½	70¼	70¾	70¾
500	Union Tow. Bits.	3	3	3	3
150	U. S. Playboard	28	27½	27½	28
605	Union Proz	61	60¾	61	61
725	Wahl	41¾	41	41¾	41¾
400	Western Stee	4¾	4½	4¾	4¾
25	Wilson pfd	94	93¾	94	93¾
10	Wrigley	79¼	79¼	79¼	81

GRAINS IN BREAK ON CHICAGO EXCHANGE.

MOST OF SALES MADE BY SHORTS AND SCATTERED LONGS.

[EXCLUSIVE DISPATCH.]

CHICAGO, April 7.—Traders were all set for a break in grains today and obtained it for a time. Most of the selling came from the shorts and from scattered longs and was well absorbed by profit taking shorts and commission houses on the decline. In the late trading buying by most of the early sellers carried prices up and the close was near the highest. Net gains were 1 5-8@2 on corn, 7-8@1 3-8 on oats, 1 1-4@1¾ on rye, and 2 cents on barley.

Many leading local professionals who were very bullish on corn when May was around 1.25 have taken the bear side in the belief a sharp reaction was overdue and the technical position of the market was weak. At no time, however, were futures more than fractionally below the previous day's finish, and the close was well toward the top.

Oats made their highest prices at the start and again at the close, finishing at the top.

	Open.	High.	Low.	Close.
Corn—				
May	1.62¾	1.64¾	1.62¾	1.64¾
July	1.32¾	1.34¾	1.32¾	1.34¾
September	1.32¾	1.34¾	1.32¾	1.34¾
Oats—				
May	.80¼	.81¼	.80¾	.81¼
July	.72¾	.74	.72¾	.74
September	.70¾	.71¾	.70¾	.71½

NEW YORK, April 7.—Wheat, spot firm. No. 2 red and No. 2 hard, 2.93 f.o.b. steamer, June shipment.

Corn, spot steady. No. 2 yellow, 1.90¾, and No. 2 mixed, 1.89¾ cost and freight New York.

Oats, firm, No. 1 white, 1.16.

STOCKS AND BONDS IN SAN FRANCISCO.

[BY A. P. NIGHT WIRE.]

SAN FRANCISCO, April 7. — Following are today's closing quotations and sales on the San Francisco stock Exchange:

Bonds—	Bid.	Asked.
Liberty Loan 3½s	90¾	90¾
Associated Oil 1st Ln. 5s, 1931	96	
Cal. Gas & Electric Unif. & Ref. Mtg. 5s, 1937	85½	
City Ltd. 1st Mtg. 5s, 1957	79½	81¼
First Federal Trust Co. 1st Mtg. 6s, 1945	99½	100
Gen. Pipe Line 1st Mtg. 6s, 1925	.....	100½
L. A. Gas & Elec. Corp. 1st Ref. 5s, 1939	.....	90
L. A. Railway 1st Mtg. 5s, 1958	71¼	.....
L. A. Railway Corp. 1st & Ref. 5s, 1949	.....	82
Natomas Co. of Cal. Gen. & Ref. 6s, 1932	73½	.....
Northern Cal. Power Co. Con. Mtg. 5s, 1949	.....	78
Pacific Gas & Electric Gen. & Ref. 5s, 1942	78¾	79
Pacific Electric Ry. 5s, 1942	69	71
Pacific Tel. & Tel. Co. 1st Mtg. 5s, 1937	84½	84¾
San Joaquin L. & P. 5s, 1937	85¾	87½
S. P. R. R. 1st Ref. 4s, 1955	73¾	75
Union Oil Co. 1st Lien 5s, 1931	.....	95
Valley Co. Power Co. 1st 5s, 1939	90	92
Western Pacific Ry. Co. 5s, 1946	.....	82¼

SALES.

Morning session — Bonds: 3500 United States 1st 4s at 91; 1000 do. 2nd 4s at 89½; 1000 do. 1st 4¼s at 91; 2000 do. 2nd 4¼s at 89¾; 4000 do. at 89½; 2000 do. 4¼s at 92¾; 2000 do. at 93; 12,000 do. 4th 4¼s at 89¾; 31,000 do. 5th 4¼s at 97¾; 1000 Sperry Flour 6s at 100; 4000 Cal. Gas & Electric 5s at 85¼; 1000 Great Western Power 5s at 79¼; 5000 Market Street 4½s at 77¼; 3000 Miller & Lux 5s at 107; 1000 East Bay Water Co. 5½s at 89; 2000 Pacific Tel. & Tel. Co. 5s at 85; 1000 Pacific Gas & Electric 5s at 78; 2000 Sperry Flour 6s at 100; 9000 Southern Pacific Ref. 4s at 74; 2000 Western Pacific 5s at 82¼; 5000 Pacific Gas & Electric Unif. 5s at 85; 1000 Bank at 170; 100 Pacific Gas & Electric 1st pfd. at 84¾; 15 do. at 84¾; 50 Pacific Gas & Electric common at 51¼; 10 Western Power pfd. at 96; 195 Hawaiian Commercial & Sugar at 67; 5 Hawaiian Sugar at 41; 45 do. at 41½; 30 Honolulu Oil Co. at 34; 20 Union Sugar Co. at 55.

SAVANNAH NAVAL STORES.

[BY A. P. NIGHT WIRE.]

SAVANNAH, April 7.—Turpentine, steady; 233. No sales; receipts, 101; shipments, 1; stock, 1,856. Rosin, firm; sales, 130; receipts, 916; shipments, 108; stock, 17,803. Quote: B, 16.00; D, F, G, H, 17.00; I, 17.90; K, 18.00; N, 18.05@18.75; WG, 18.00; WW, 19.15@19.40.

MINING STOCKS THAT ARE ACTIVE

Amalgamated Copper
Jerome Superior Copper
Gold Penn.
Syracuse Consolidated, G. & C.
Gold Ore
Telluride
Oatman United.

Your buying and selling orders solicited. We have a buying order for Riverside Portland Cement.

J. C. Burch & Company
619 S. Spring St. Bdwy. 2812.

OIL ALREADY SHOWING

In our well No. 1, indicates a heavy producer. Investigate while stock remains at par.

Montebello Crude Oil Company
302 Baker-Detwiler Building
Phone Broadway 7194 Los Angeles

NEW SCHOOL ISSUE
Yielding 5¼%

$225,000
FULLERTON SCHOOL DISTRICT
6% Bonds

Dated May 1, 1920 Denomination $1000 Maturities May 1, 1921-1935

Principal and semi-annual Interest (May and November 1) payable at the office of the Treasurer of Orange County, Santa Ana, California

Actual Valuation (Estimated)	$20,000,000.00
Assessed Valuation (non-operative property) 1919	10,081,605.00
Bonded debt, including this issue	283,000.00
Ratio of debt to assessed valuation	2.8%
Population, 1910	1725
Population, 1919 (Estimated)	5000

AMOUNTS, MATURITIES AND PRICES

$15,000 due May 1, 1921 @ 100.72	$15,000 due May 1, 1928 @ 104.85
15,000 due May 1, 1922 @ 101.41	15,000 due May 1, 1929 @ 105.33
15,000 due May 1, 1923 @ 102.06	15,000 due May 1, 1930 @ 105.78
15,000 due May 1, 1924 @ 102.67	15,000 due May 1, 1931 @ 106.21
15,000 due May 1, 1925 @ 103.26	15,000 due May 1, 1932 @ 106.62
15,000 due May 1, 1926 @ 103.82	15,000 due May 1, 1933 @ 107.00
15,000 due May 1, 1927 @ 104.35	15,000 due May 1, 1934 @ 107.37
$15,000 due May 1, 1935 @ 107.72	

Priced to Yield 5.25%

TAX EXEMPT IN CALIFORNIA AND EXEMPT FROM FEDERAL INCOME AND EXCESS PROFIT TAXES

Legal investment for California Savings Banks and Trust Companies.
Acceptable as Security for Public Moneys and Postal Savings Deposits.
Legality of this issue is subject to the approval of Messrs. O'Melveny, Millikin & Tuller.

The Fullerton School District is coextensive with the City of Fullerton, and lies in the Northwestern portion of Orange County. The District is intensively settled, and the principal industries include citrus and deciduous fruit raising, walnuts, garden truck, sugar beets, and the production of oil.

Fullerton, situated about 25 miles southeast of Los Angeles, is one of the oldest cities in Southern California and has enjoyed constant and steady growth which has been somewhat accelerated during the past two years owing to the opening up of new farm lands as well as oil lands in the outlying district. Banking facilities are provided by four banks having combined resources of over $3,000,000.

THE ABOVE INFORMATION HAS BEEN OBTAINED FROM SOURCES CONSIDERED AS RELIABLE AND WHILE NOT GUARANTEED BY US IS BELIEVED TO BE ACCURATE

BOND DEPARTMENT

SECURITY TRUST & SAVINGS BANK
SAVINGS COMMERCIAL TRUST
235-6 SECURITY BUILDING
LOS ANGELES

R. H. MOULTON & CO.
TITLE INSURANCE BUILDING
LOS ANGELES

Two Wells—One Stock—

Permit No. 7101.

Beatty Oil and Development Company stock is at present available at par value, $1.00 per share. The limited amount remaining will not long remain on the market. No stock will be offered at less than $1.50, after present allotment at par is subscribed, as activities on the two wells now drilling warrant a higher price.

W. Beatty
California Bldg.

Beatty Oil and Development Company,
514 California Bldg., Los Angeles, Cal.
Enclosed find $..... for which reserve me.....shares of stock of Beatty Oil and Development Co., at par value, $1.00 per share.
Name .....
Street No. and City .....
L. A. T.

ONE of the most attractive speculative investments available is offered by a local independent oil company. Organized by men long prominent in Southern California oil, banking and business circles. Owning valuable acreage in many different fields.

Write or call for particulars.

Pacific Consolidated Oil Company
1119-20 Investment Building
Los Angeles California

GRUSS MINING

Selling on the L. A. Stock Exchange at $2.27 per share.

Development is fast proving that the Gruss is one of the biggest and richest mines ever opened up in California.

GET THE FACTS—THEN BUY

E. H. SCHIEK & COMPANY
BROKERS
Members L. A. Stock Exchange
Pico 2291. 154 W. 4th St.

MAIL TODAY

E. H. Schiek & Co., Brokers,
Los Angeles, California.
Send me information on GRUSS MINING.
Name .....
Address .....
L. A. T.

Get Your Oil Rights From Private Owners

We believe in taking a chance on favorable oil land—for the man who never takes a chance never makes big money. The Roosevelt Oil Co. is spending upwards of $100,000 to prove up our leases in the famous Pecos Valley.

But we don't believe in taking a chance on Government or State Oil Leases when titles are cloudy and your rights are questionable under the new "Oil Leasing Bill" passed by Congress. Our leases at $10 an acre are from private owners. 150 wells going down near by. 50 big wells now in. Prices may go up any hour. Get your oil land here—and NOW. See us today.

EDGAR M. LOY CO.
745 S. Broadway (Third Floor)
Fiscal Agents for Roosevelt Development Co.

Buy Home Service Company Preferred Stock Paying 8% Has Never Missed a Dividend
R. B. MORRIS
629 Central Bldg. Broadway 6139

COMMON LAW COMPANIES

Organize under Declaration of Trust. Many advantages. Legal everywhere. Managed by trustees. Limited liability. No State organization fees, reports, or franchise tax. Meet or do business anywhere. Better than a corporation or partnership.

MODERN ORGANIZATION COMPANY,
204 South Broadway.
Los Angeles. California.

We have several first mortgage

BONDS

of excellent investment value which we can sell, to net you over 7 per cent.

Robert March & Co., Inc.
820 March-Strong Bldg.
10138 Bond Dept. Pico 2412

MT. DIABLO OIL

Paying 2 cents per share dividends monthly. 14% on money invested. Stock should sell higher.

C. E. Miller

Rare and Unusual China Values

INCOMPLETE LINES AND DISCONTINUED PATTERNS
To Be Closed Out at Once at
½ FORMER PRICE

Rich Gold Patterns

Gold Edge—and Gold Acid Etched

50c Ind. Butters, ea.	25c	$4.00 Sugar Bowls	$2.00
$2.00 Chocolate Cups, ea.	$1	$3.00 Meat Platter	$1.50
$2.50 Bouillons, ea.	$1.25	$7.00 Meat Platter	$3.50
$2.00 Ramekins, ea.	$1.00	$10.00 Meat Platter	$5.00
$1.00 Oatmeals, ea.	50c	$12.00 Teapot	$6.00
$1.50 Breakfast Plates	75c	$1.25 Sauce Plate	65c
$5.50 Butter Dish, ea.	$2.75	$5.00 Olive Plate	$2.50
$12 Veg. Co'd Dish	$6.00	$2.50 Celery Plate	$1.25
$6 Salad Bowl	$3.00	75c Saucers	25c

White Semi-Porcelain Special Values

35c Cups and Saucers	20c	50c Bowls	25c
85c Meat Platter	35c	40c Bowls	20c
60c Salad Bowls	25c	20c Pie Plate	10c
60c Open Dish	35c	15c Sauce Plate	10c

Special Sale
Big Wonder Oil Mop Only
For Spring Housecleaning

100 on sale at a big saving. You should buy it now.

Regular $1.50 size. On sale at, each, 98c
Only a few days at this price.

A Handy Floor Brush

—A splendid value for general household use—can be had in several sizes.

12-inch, each	90c
14-inch, each	$1.25
16-inch, each	$1.50

Extra Well Made Housecleaning Ladders Without Pail Shelf
You should buy one of these this week. Strong and durable!

3-ft. size	$1.50
4-ft. size	$1.60
5-ft. size	$2.00
6-ft. size	$2.40

Lemonade and Ice Tea Sets

Beautiful hand-cut and engraved. A number of attractive styles just received—
Per Set ..... $2.50 TO $5

Home Ice Cream Freezer

Rapid, simple, economical, sanitary. All metal, 2-quart capacity. Special this week .. $2.50

Apartment House Refrigerators

Two Styles Oak and White Enameled

12x17, each	$7.00
13x19, each	$8.50
16x24, each	$10.00

Big Garden Hose Special
A Good Garden Hose
1000 feet cut up in 50-foot lengths, ¾-inch size. Made by Los Angeles Rubber Co. Guaranteed 1 year. Regular value 20c foot.
This week, per foot 15c
25 feet, coupled ... $3.75
50 feet, coupled ... $7.50

Cups and Saucers

White China. Real China—Two shapes. Worth regularly $3 dozen. This week only. Ea. 25c
Not over a dozen to a customer.

Keramic Glaze China Cement

Don't cry when you break a nice piece of china or glassware. Buy a bottle of this transparent cement and repair it. On sale now 25c

Refrigerators

On sale now. 20 styles at last year's price. White enamel food chambers.
Sale prices $15 to $45

BLUE CHINA CUPS AND SAUCERS

Thin eggshell china. Special this week, pair 35c

Jantzen-Railsback Co.
242-246 So. Broadway Next to City Hall

A Great Store—Keeping Pace With a Great City.
We Ship Goods to All Parts of the United States and Also to Foreign Countries.

SOUTHERN CALIFORNIA ELECTRIC COMPANY
Opp P E Main Street Depot
Phone MAIN 7525
J CRENSHAW PRESIDENT
625 South Main Street Los Angeles CAL
SERVICE .. SATISFACTION

ELECTRIC APPLIANCES YOU NEED IN YOUR HOME

Percolators—$15 and more
Toasters—$6.75, $7.25, $10.
Vibrators—$19.50 and more
Sewing Machine Motors—$18.50
Curling Irons—$2.95, $5.25, $6.75.
Electric Irons—$5.50, $7.25, $8.50.
Vacuum Cleaners—$55, $60, $74
Sewing Machines — $56, $63.50, $74.

—Small monthly payments on Vacuum Cleaners and Sewing Machines.

ALARM FOILS BANK BANDITS.

Entire Population of Hynes Aroused by Racket.

Thieves Flee After Burning Hole in Vault Door.

Second Effort at Robbery of Financial Institution.

Bank bandits, who yesterday failed in an attempt to loot the bank of Hynes, came just a day too late, it was reported to the Sheriff's office. The day before the bandits drove to the bank, trailing an express hand truck containing acetylene torches, tanks and various tools handy for one in the burglary business, workmen had completed the installation of a burglar alarm system.

The bandits, believed to number four, had adjusted their tank and had cut out two sides of a hole in the big vault door, behind which was deposited more than $20,000 in Liberty Bonds and cash, when the heat of the blow torches set off a burglar alarm that would frighten away the stoutest-hearted burglar. In fact, according to a report of Deputy Sheriffs Hotz, Modie, Bright, Herstine, Lips and Anderson, the alarm sounded so noisily that the entire population, remembering a recent attempt by four men, now in San Quentin, to hold up Herbert G. Flint, cashier of the bank, heard it. In the words of the officers, "this awakened the population, which responded, armed to the teeth, but too late," for the burglars also had heard the alarm and escaped in a stolen automobile. The car was found yesterday afternoon on East Sixteenth street, near Santa Fe avenue. It had been badly battered up by torches and acetylene tanks and had apparently run out of gasoline, as the tank was dry. No clew to those who perpetrated the crime was found by the officers, they said.

In their haste the bandits left the hand truck they had used to carry their implements, together with acetylene tanks and torches, which had been stolen from the Western Iron and Metal Company, 1625 North Main street. They had chiseled up a rear window and then opened a door to the bank. They must have been working some time, for they had melted part of the vault door before the burglar alarm went off at 3:15 o'clock. In their hurry the bandits even left behind rubber and leather gloves, and it was said that tell-tale fingerprints were also left behind.

The bandits apparently stole an automobile from in front of the Biltmore Hotel, where Miss Margie Coffey, the owner, and her brother, were visiting friends, and used the car to drive to Hynes and later escape in. An automobile robe identified by Miss Coffey as hers, was found near the bank.

CRUELTY NOT PROVED.

Sheep Die in Car; Men who Handled them Acquitted.

Nine dead sheep in a railroad stock car caused the arrest yesterday of H. McKensee, a cattle dealer, W. B. McKensee, his son, and J. J. Joy, an employee, on charges of cruel treatment of animals. Dr. R. M. Scott of the Los Angeles Society for the Prevention of Cruelty to Animals swore to the complaint against the three, but was unable when they appeared in Police Judge Chesebro's court to prove the charges. The defendants were found not guilty.

The sheep were shipped from Bakersfield to this city and arrived here Tuesday. They were loaded 218 to a car and the death rate, according to witnesses, was very small. The number of animals to a car is fixed by law and the sheep were supplied with both food and water while en route, it was testified.

"SWEET" CIDER BLOWS SAFE.

Exhibit A, Proves "Kick"; Ruins Strong Box in O'Connor's Office.

Blown by "Exhibit A," in a liquor case, is the sententious explanation that will accompany United States Attorney O'Connor's requisition in Washington, today, for a new office safe.

When the early bird among the attaches of Mr. O'Connor's office arrived at the Federal Building, yesterday morning, he found the safe a wreck. Visions of a "cracksman's" work jumped into his mind.

But a hurried investigation revealed that all that had been deposited in the safe the night before was a case of "sweet" cider as "Exhibit A," in a liquor case.

It was evidence that something had been put in the cider to give it the "kick" that put the safe out of commission, but the identity of the explosive agent is a mystery.

MERGE DAHNE SUITS.

Brazilian Commissioner's Marital Troubles Up on Appeal.

Department No. 2, District Court of Appeal, yesterday took action that will result in the merging of an appeal pending in that court and another suit in Department No. 1, growing out of the marital troubles of Eugenio Dahne, Brazilian commissioner to the Panama-California International Exposition. Mr. Dahne lost an action brought before Judge Andrews of San Diego to recover property valued at $6000 in Point Loma, San Diego, which he says he bought and placed in his wife's name.

He contends that his marriage with Louise B. Dahne in Connersville, Ind., January 17, 1906, is null and void because of a previous marriage of his in Brazil, which he says has never been annulled.

BUNKO INVESTIGATION APPEARS TO SLACKEN.

Former Police Commissioner Burge, who yesterday issued a lengthy statement defending his published charges of police venality, conferred later with Dist.-Atty. Woolwine. After he left it was said the grand jury will be in session Friday, but, in all probability, will not take up the charges of supposed graft.

Additional data on the subject have been given the District Attorney, Mr. Burge says in his statement. He asserts the developments since his original charges in the newspapers, justified the attitude he assumed before his resignation from the Police Commission.

ACT TO SAVE WOMAN FROM PRISON TERM.

With the affirmation of the judgment of conviction in the case of Dr. Frank Howenstine and Mrs. Idell F. Kennedy, charged with violation of the espionage law, Le Compte Davis, attorney for Mrs. Kennedy, yesterday put in motion the machinery for the possible exercise of executive clemency so far as Mrs. Kennedy is concerned. The convicted woman is now in San Francisco.

If no action is taken previous to the arrival of the remittitur from San Francisco, which is due under the law in five days, Mr. Davis will go before the local Federal court and ask that the execution of the judgment may be delayed thirty days, to give plenty of time for the President to act, if he cares to do so.

Do you know that the "Eastern" has one of the largest and most complete Columbia Record departments in the United States?

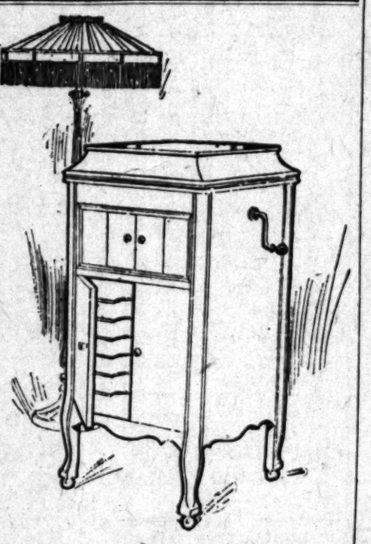

—here you can always find not only the latest popular songs and dance "hits," but a wonderful assortment of Foreign, International and Novelty Records, entirely "out of the ordinary."
Come in. We're always pleased to play these unusual selections.

The Columbia Grafonola

—needs no introduction to music lovers. Its beauty of tone—of construction—design—are household words everywhere.

We have them in all popular styles and finishes, priced from $50 to $250. Easy terms.

Eastern Outfitting Co.
You Furnish the Girl - We Furnish the Home -
620-626 So. Main St.

COLLECT TAXES AND CUT COSTS.

Food Merchants Tell Council How to Economize.

Say Many Persons Liable are not Paying License.

Declare City Should Get Two Millions, but Isn't.

Declaring that hundreds of dealers in foodstuffs are not paying the new business tax, and that if the tax were properly collected the rate now paid by the grocers, butchers and other dealers in food products could and should be reduced one-half, a delegation from the Retail Grocers' Association appeared yesterday before the Finance Committee of the Council.

Former Councilman Olsen, J. A. Daly, J. B. Jacobs, Frank Houser and other members of the delegation addressed the committee, stating that food products merchants believed the tax should be reduced from one-tenth of 1 per cent. to one-twentieth of 1 per cent. of gross sales. Charles Wallace, license clerk, produced figures to show that 1211 grocers and fruit stores had paid the city during the first three months the tax has been in force $10,771.50, and members of the delegation declared that there are at least 1600 grocers in Los Angeles, leaving 400 from whom the tax had not been collected, and likewise more than 300 butcher shops, the delegation members said, that had not paid the tax.

Councilman Fleming asked Clerk Wallace to find out from Chief of Police Home why the tax is not being collected from each and every merchant in the city. Mr. Jacobs of the delegation made the prediction that if the tax was efficiently collected on all businesses it would yield the city at least $2,000,000 a year, which would enable the committee to reduce the tax rate of the foodstuff merchants 50 per cent. as requested, and still leave the city more than enough money to meet its increased running expenses.

The food products delegation will again meet the committee, tomorrow afternoon, to learn if any reduction of the tax may be expected.

City Clerk Wilde yesterday afternoon issued an appeal to all persons, firms and corporations of the city liable to license under the city ordinance urging them to hurry their payments.

All licenses for the month of April will become delinquent at 5 p.m. Saturday, and all licenses for the quarter beginning April 1, and ending June 30 will become delinquent April 30.

THIS STORE OPEN ALL DAY SATURDAYS

Hamburger's
ESTABLISHED 1881
Home 10063 —— PHONES —— Bdwy. 1168

Women's and Misses' Dresses
Reduced to
65.00

YOU will find georgette, crepe de chine, taffeta, tonkin silk and other fashionable weaves.

YOU will find the season's fashionable blue in several shades, brown and other colors.

—Best of all, you will find the most enchanting trimmings—eyelet work, rich metal thread and silk embroideries, striking wool embroideries, lace. In fact, all the trimmings fashion approves are here.

AS to styles, there are ruffles and pleatings galore, bouffant hip effects, straight line styles, the most graceful of drape effects.

AS to sizes, there are models for small women and girls of 14, 16 and 18 years, and for women who require sizes from 34 to 44.

—And yet words cannot picture the remarkable values here in these frocks. You need to see them to realize what smart gowns are here for dances, for afternoon affairs, for church, for any function where a gown rich and distinctive, is needed. Conservatively speaking, some are worth several times the price asked.

(Hamburger's—Second Floor—Today)

You can prepare an entire meal in a "Wear-Ever" Double Roaster, in oven or over one burner on top of stove—all at one time—a delicious roast, baked potatoes, macaroni, and even a dessert such as baked apples or rice pudding.

WEAR-EVER ALUMINUM TRADE MARK

YOU will be prouder of your kitchen than ever before if you equip it with a set of bright, silver-like

"Wear-Ever"
Aluminum Cooking Utensils

"Wear-Ever" utensils give to the kitchen a modern atmosphere in keeping with the beautiful furnishings of the other rooms of the home.

"Wear-Ever" utensils are made from hard, thick sheet aluminum without joints or seams in which particles of food can lodge. Cannot rust—cannot chip—are pure and safe.

Replace utensils that wear out with utensils that "Wear-Ever"

Look for the "Wear-Ever" trade mark on the bottom of each utensil

The Aluminum Cooking Utensil Co., New Kensington, Pa.

Fine Furniture in the living room, In the kitchen— "Wear-Ever"